

Die Flippers - Flippers Medley Nr 04 Medley

♩ = 124,000252

DRUMS

E.PIANO 2

FANTASIA

BRIGHTNESS

♩ = 124,000252

STRINGS

5

DRUMS

XYLOPHONE

NYLON GTR

E.PIANO 2

PIZZICATO

FANTASIA

BRIGHTNESS

STRINGS

- BRIGHTNESS:** Plays a rhythmic pattern of notes throughout the piece.

13

DRUMS

XYLOPHONE

NYLON GTR

SYN BASS 2

BRASS 1

PIZZICATO

FANTASIA

BRIGHTNESS

STRINGS

15

DRUMS

XYLOPHONE

NYLON GTR

SYN BASS 2

E.PIANO 2

PIZZICATO

FANTASIA

STRINGS

17

DRUMS

XYLOPHONE

NYLON GTR

SYN BASS 2

E.PIANO 2

PIZZICATO

FANTASIA

BRIGHTNESS

STRINGS

Detailed description of the musical score: The score is for a multi-instrumental piece. It begins at measure 17. The Drums part features a complex rhythmic pattern with various note values and rests. The Xylophone part consists of a series of chords and single notes. The Nylon Guitar part has a rhythmic pattern of chords and single notes. The Syn Bass 2 part has a simple melodic line. The E. Piano 2 part has a single note. The Pizzicato part has a rhythmic pattern of single notes. The Fantasia part has a single note. The Brightness part has a simple melodic line. The Strings part has a simple melodic line.

19

DRUMS

XYLOPHONE

NYLON GTR

SYN BASS 2

E.PIANO 2

PIZZICATO

FANTASIA

STRINGS

21

DRUMS

XYLOPHONE

NYLON GTR

SYN BASS 2

E.PIANO 2

PIZZICATO

FANTASIA

BRIGHTNESS

STRINGS

23

DRUMS

XYLOPHONE

NYLON GTR

SYN BASS 2

E.PIANO 2

PIZZICATO

FANTASIA

STRINGS

25

DRUMS

XYLOPHONE

NYLON GTR

SYN BASS 2

E.PIANO 2

PIZZICATO

FANTASIA

BRIGHTNESS

STRINGS

27

DRUMS

XYLOPHONE

NYLON GTR

SYN BASS 2

PIZZICATO

FANTASIA

BRIGHTNESS

STRINGS

29

DRUMS

XYLOPHONE

NYLON GTR

SYN BASS 2

BRASS 1

PIZZICATO

FANTASIA

BRIGHTNESS

STRINGS

31

DRUMS

XYLOPHONE

NYLON GTR

SYN BASS 2

BRASS 1

FANTASIA

BRIGHTNESS

STRINGS

33

DRUMS

XYLOPHONE

NYLON GTR

SYN BASS 2

BRASS 1

FANTASIA

BRIGHTNESS

STRINGS

35

DRUMS

XYLOPHONE

NYLON GTR

SYN BASS 2

E.PIANO 2

FANTASIA

BRIGHTNESS

STRINGS

37

DRUMS

XYLOPHONE

NYLON GTR

SYN BASS 2

E.PIANO 2

FANTASIA

BRIGHTNESS

STRINGS

39

DRUMS

XYLOPHONE

NYLON GTR

SYN BASS 2

BRASS 1

FANTASIA

BRIGHTNESS

STRINGS

41

DRUMS

XYLOPHONE

NYLON GTR

SYN BASS 2

BRASS 1

FANTASIA

BRIGHTNESS

STRINGS

43

DRUMS

XYLOPHONE

NYLON GTR

SYN BASS 2

E.PIANO 2

FANTASIA

BRIGHTNESS

STRINGS

45

DRUMS

XYLOPHONE

NYLON GTR

SYN BASS 2

E.PIANO 2

BRASS 1

PIZZICATO

FANTASIA

BRIGHTNESS

STRINGS

47

DRUMS

XYLOPHONE

NYLON GTR

SYN BASS 2

PIZZICATO

STRINGS

49

DRUMS

XYLOPHONE

NYLON GTR

SYN BASS 2

E.PIANO 2

PIZZICATO

FANTASIA

BRIGHTNESS

STRINGS

51

DRUMS

XYLOPHONE

NYLON GTR

SYN BASS 2

PIZZICATO

BRIGHTNESS

STRINGS

53

DRUMS

XYLOPHONE

NYLON GTR

SYN BASS 2

E.PIANO 2

PIZZICATO

FANTASIA

BRIGHTNESS

STRINGS

55

DRUMS

XYLOPHONE

NYLON GTR

SYN BASS 2

PIZZICATO

BRIGHTNESS

STRINGS

57

DRUMS

XYLOPHONE

NYLON GTR

SYN BASS 2

E.PIANO 2

PIZZICATO

FANTASIA

BRIGHTNESS

STRINGS

59

DRUMS

XYLOPHONE

NYLON GTR

SYN BASS 2

PIZZICATO

FANTASIA

BRIGHTNESS

STRINGS

61

DRUMS

XYLOPHONE

NYLON GTR

SYN BASS 2

BRASS 1

PIZZICATO

FANTASIA

BRIGHTNESS

STRINGS

64

DRUMS

XYLOPHONE

NYLON GTR

SYN BASS 2

BRASS 1

FANTASIA

BRIGHTNESS

STRINGS

66

DRUMS

XYLOPHONE

NYLON GTR

SYN BASS 2

BRASS 1

FANTASIA

BRIGHTNESS

STRINGS

68

DRUMS

XYLOPHONE

NYLON GTR

SYN BASS 2

E.PIANO 2

FANTASIA

BRIGHTNESS

STRINGS

70

DRUMS

XYLOPHONE

NYLON GTR

SYN BASS 2

E.PIANO 2

FANTASIA

BRIGHTNESS

STRINGS

72

DRUMS

XYLOPHONE

NYLON GTR

SYN BASS 2

BRASS 1

FANTASIA

BRIGHTNESS

STRINGS

74

DRUMS

XYLOPHONE

NYLON GTR

SYN BASS 2

BRASS 1

FANTASIA

BRIGHTNESS

STRINGS

76

DRUMS

XYLOPHONE

NYLON GTR

SYN BASS 2

E.PIANO 2

FANTASIA

BRIGHTNESS

STRINGS

78

DRUMS

XYLOPHONE

NYLON GTR

SYN BASS 2

E.PIANO 2

BRASS 1

PIZZICATO

FANTASIA

BRIGHTNESS

STRINGS

80

DRUMS

XYLOPHONE

NYLON GTR

SYN BASS 2

BRASS 1

FANTASIA

BRIGHTNESS

STRINGS

82

DRUMS

XYLOPHONE

NYLON GTR

SYN BASS 2

BRASS 1

FANTASIA

BRIGHTNESS

STRINGS

84

DRUMS

XYLOPHONE

NYLON GTR

SYN BASS 2

E.PIANO 2

FANTASIA

BRIGHTNESS

STRINGS

86

DRUMS

XYLOPHONE

NYLON GTR

SYN BASS 2

E.PIANO 2

FANTASIA

BRIGHTNESS

STRINGS

88

DRUMS

XYLOPHONE

NYLON GTR

SYN BASS 2

BRASS 1

FANTASIA

BRIGHTNESS

STRINGS

90

DRUMS

XYLOPHONE

NYLON GTR

SYN BASS 2

BRASS 1

FANTASIA

BRIGHTNESS

STRINGS

92

DRUMS

XYLOPHONE

NYLON GTR

SYN BASS 2

E.PIANO 2

FANTASIA

BRIGHTNESS

STRINGS

94

DRUMS

XYLOPHONE

NYLON GTR

SYN BASS 2

E.PIANO 2

BRASS 1

PIZZICATO

FANTASIA

BRIGHTNESS

STRINGS

97

DRUMS

XYLOPHONE

NYLON GTR

SYN BASS 2

E.PIANO 2

FANTASIA

STRINGS

100

DRUMS

XYLOPHONE

NYLON GTR

SYN BASS 2

E.PIANO 2

FANTASIA

BRIGHTNESS

STRINGS

102

DRUMS

XYLOPHONE

NYLON GTR

SYN BASS 2

FANTASIA

BRIGHTNESS

STRINGS

105

DRUMS

XYLOPHONE

NYLON GTR

SYN BASS 2

FANTASIA

BRIGHTNESS

STRINGS

108

DRUMS

XYLOPHONE

NYLON GTR

SYN BASS 2

FANTASIA

BRIGHTNESS

STRINGS

111

DRUMS

XYLOPHONE

NYLON GTR

SYN BASS 2

FANTASIA

BRIGHTNESS

STRINGS

114

DRUMS

XYLOPHONE

NYLON GTR

SYN BASS 2

FANTASIA

STRINGS

117

DRUMS

XYLOPHONE

NYLON GTR

SYN BASS 2

E.PIANO 2

FANTASIA

BRIGHTNESS

STRINGS

119

DRUMS
XYLOPHONE
NYLON GTR
SYN BASS 2
E.PIANO 2
FANTASIA
STRINGS

122

DRUMS
XYLOPHONE
NYLON GTR
SYN BASS 2
E.PIANO 2
FANTASIA
STRINGS

125

DRUMS

XYLOPHONE

NYLON GTR

SYN BASS 2

E.PIANO 2

FANTASIA

BRIGHTNESS

STRINGS

127

DRUMS

XYLOPHONE

NYLON GTR

SYN BASS 2

E.PIANO 2

FANTASIA

STRINGS

130

DRUMS

XYLOPHONE

NYLON GTR

SYN BASS 2

E.PIANO 2

FANTASIA

STRINGS

132

DRUMS

XYLOPHONE

NYLON GTR

SYN BASS 2

E.PIANO 2

FANTASIA

BRIGHTNESS

STRINGS

134

DRUMS

XYLOPHONE

NYLON GTR

SYN BASS 2

E.PIANO 2

FANTASIA

BRIGHTNESS

STRINGS

137

DRUMS

XYLOPHONE

NYLON GTR

SYN BASS 2

FANTASIA

BRIGHTNESS

STRINGS

140

DRUMS

XYLOPHONE

NYLON GTR

SYN BASS 2

FANTASIA

BRIGHTNESS

STRINGS

143

DRUMS

XYLOPHONE

NYLON GTR

SYN BASS 2

FANTASIA

BRIGHTNESS

STRINGS

146

DRUMS

XYLOPHONE

NYLON GTR

SYN BASS 2

FANTASIA

BRIGHTNESS

STRINGS

149

DRUMS

XYLOPHONE

NYLON GTR

SYN BASS 2

FANTASIA

BRIGHTNESS

STRINGS

151

DRUMS

XYLOPHONE

NYLON GTR

SYN BASS 2

E.PIANO 2

FANTASIA

BRIGHTNESS

STRINGS

154

DRUMS

XYLOPHONE

NYLON GTR

SYN BASS 2

E.PIANO 2

FANTASIA

STRINGS

157

DRUMS

XYLOPHONE

NYLON GTR

SYN BASS 2

E.PIANO 2

FANTASIA

BRIGHTNESS

STRINGS

159

DRUMS

XYLOPHONE

NYLON GTR

SYN BASS 2

E.PIANO 2

FANTASIA

BRIGHTNESS

STRINGS

161

DRUMS

XYLOPHONE

NYLON GTR

SYN BASS 2

E.PIANO 2

FANTASIA

STRINGS

164

DRUMS

XYLOPHONE

NYLON GTR

SYN BASS 2

E.PIANO 2

FANTASIA

STRINGS

166

DRUMS

XYLOPHONE

NYLON GTR

SYN BASS 2

E.PIANO 2

FANTASIA

BRIGHTNESS

STRINGS

Die Flippers - Flippers Medley Nr 04 Medley

DRUMS

♩ = 124,000252

2

8

13

16

19

22

25

28

31

34

V.S.

DRUMS

37

39

41

43

45

48

51

54

57

60

DRUMS

63

66

69

71

73

75

77

80

83

86

V.S.

DRUMS

88

89

90

91

92

93

94

95

97

98

101

102

104

105

108

109

112

113

116

117

DRUMS

119

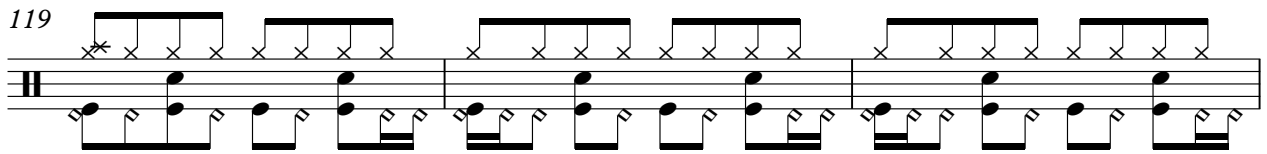

122

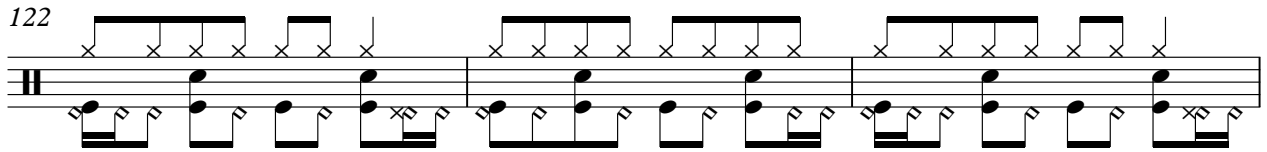

125

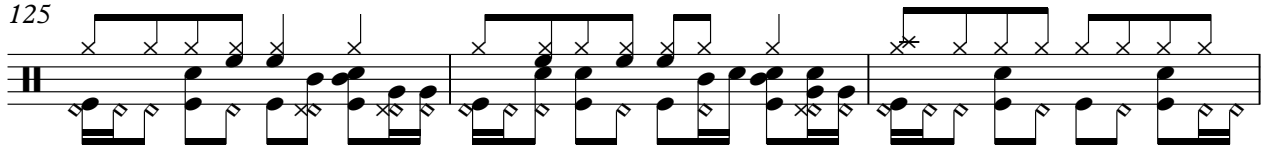

128

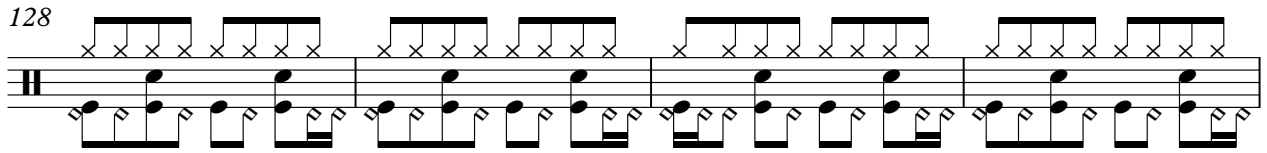

132

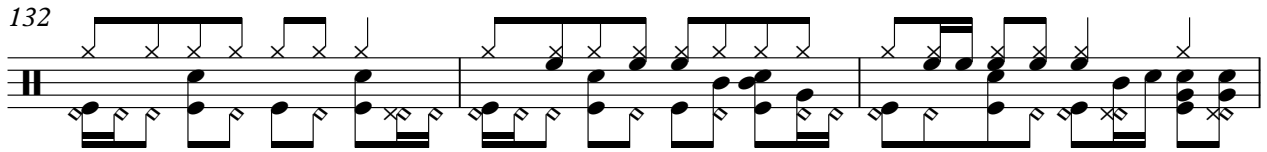

135

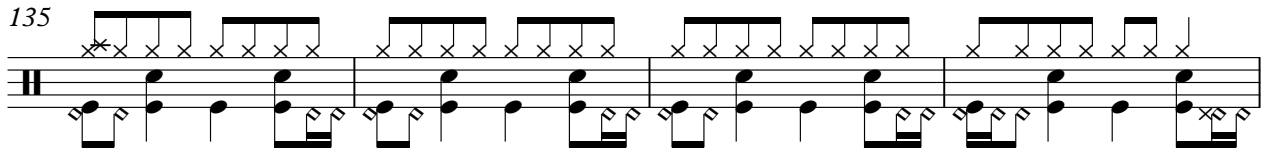

139

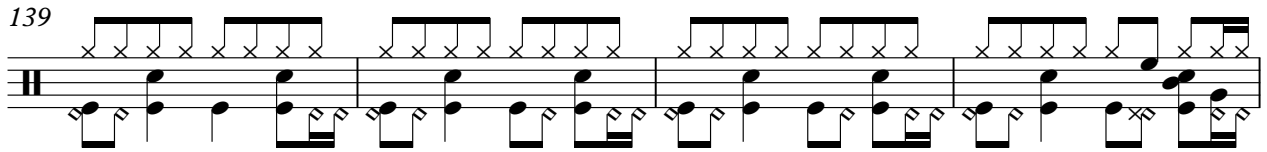

143

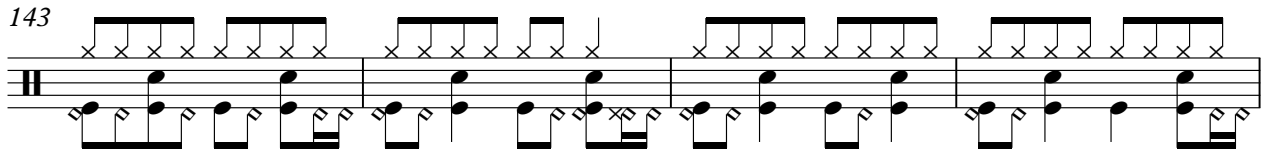

147

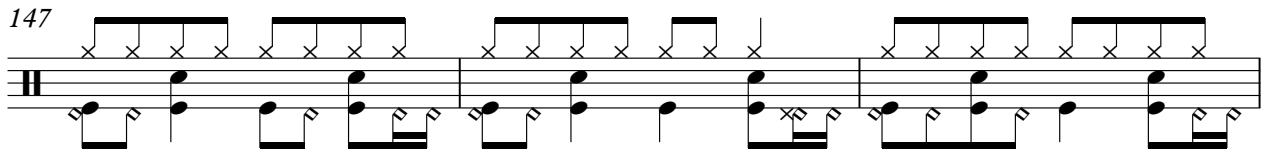

150

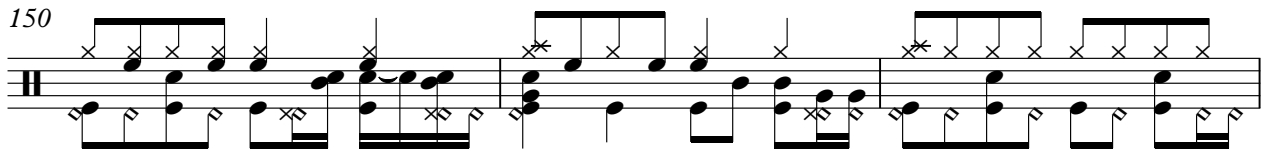

V.S.

DRUMS

153

156

159

162

166

XYLOPHONE

Die Flippers - Flippers Medley Nr 04 Medley

♩ = 124,000252

5 6

13

16

19

22

25

28

31

34

37

V.S.

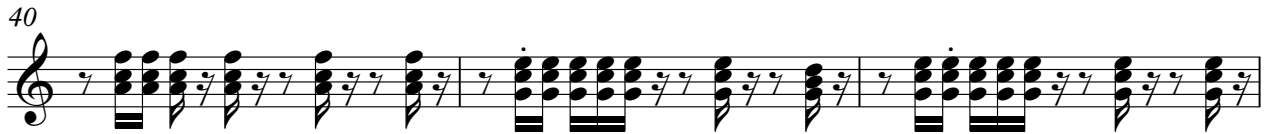

XYLOPHONE

70

73

76

79

82

85

88

91

94

XYLOPHONE

100

103

106

109

112

115

118

121

124

127

XYLOPHONE

130

133

136

139

142

145

148

151

154

157

V.S.

XYLOPHONE

160

163

166

NYLON GTR

Die Flippers - Flippers Medley Nr 04 Medley

♩ = 124,000252

6 5

14

17

20

23

26

29

32

35

38

V.S.

71

74

77

80

83

86

89

92

97

102

107

111

114

117

120

123

125

127

130

133

136

140

144

147

150

153

156

158

160

163

6

NYLON GTR

166

♩ = 124,000252

8

13

17

21

25

29

32

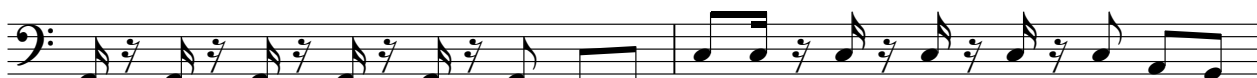

34

36

38

V.S.

41

43

46

50

54

58

62

65

67

69

71

74

76

78

81

83

85

87

90

92

V.S.

94

99

103

107

111

115

119

123

126

129

133

137

141

145

149

153

156

159

162

166

E.PIANO 2

Die Flippers - Flippers Medley Nr 04 Medley

♩ = 124,000252

68

72

80

87

95

101

120

125

129

135

16

154

159

163

166

BRASS 1

Die Flippers - Flippers Medley Nr 04 Medley

♩ = 124,000252

11

14 15

32 4

41 2

46 15

63 4

72 2

78

83 4

92 2 74

PIZZICATO

Die Flippers - Flippers Medley Nr 04 Medley

♩ = 124,000252

5 6

13

15

17

19

21

23

25

27

29 14

PIZZICATO

45

48

50

52

54

56

58

60

62

14

78

14

PIZZICATO

94

75

FANTASIA

Die Flippers - Flippers Medley Nr 04 Medley

♩ = 124,000252

6

12

20

27

33

38

43

49

FANTASIA

110

116

121

126

130

135

142

149

154

159

V.S.

4

FANTASIA

163

165

BRIGHTNESS

Die Flippers - Flippers Medley Nr 04 Medley

♩ = 124,000252

3

8

12

19

26

31

35

39

43

47

3

2

BRIGHTNESS

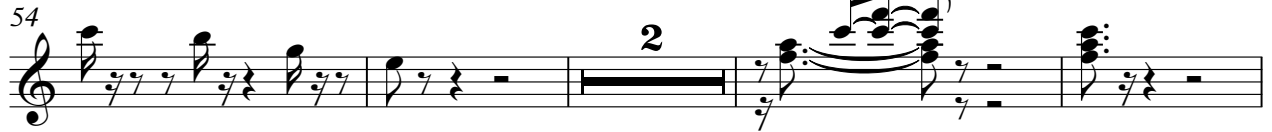

BRIGHTNESS

100

105

109

113

125

134

139

143

150

159

STRINGS

Die Flippers - Flippers Medley Nr 04 Medley

♩ = 124,000252

7

13

21

28

34

39

42

46

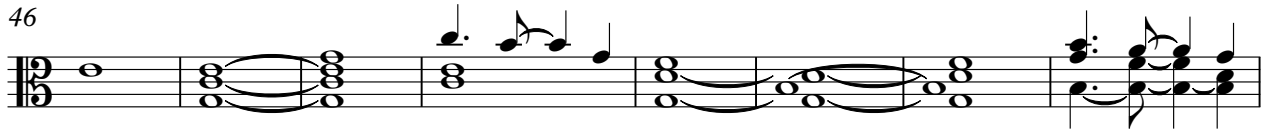

54

61

67

72

78

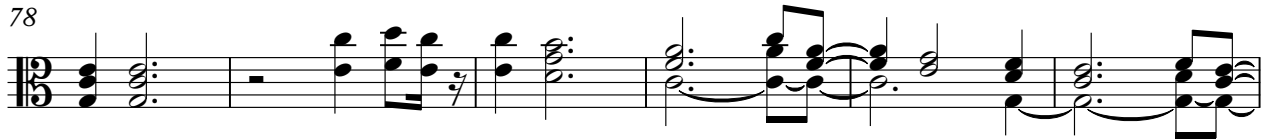

84

89

95

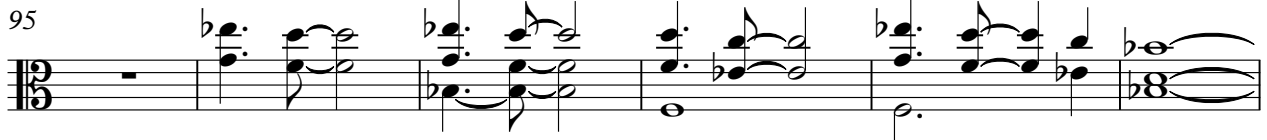

101

STRINGS

108

114

121

128

135

141

147

154

161

165
