

Die Flippers - Flippers Medley Nr 07 Medley

♩ = 98,000786

MELODY

DRUMS

MUTED GTR

FRETLESS

CHOIR AAHS

BANDNEON

SLOWSTRING

FANTASIA

♩ = 98,000786

STRINGS

A.PIANO 1

5

MELODY

DRUMS

MUTED GTR

FRETLESS

CHOIR AAHS

BANDNEON

SLOWSTRING

A.PIANO 1

8

MELODY

DRUMS

MUTED GTR

FRETLESS

CHOIR AAHS

SLOWSTRING

A.PIANO 1

11

MELODY

DRUMS

MUTED GTR

FRETLESS

CHOIR AAHS

SLOWSTRING

A.PIANO 1

14

MELODY

DRUMS

MUTED GTR

FRETLESS

CHOIR AAHS

SLOWSTRING

A.PIANO 1

17

MELODY

DRUMS

MUTED GTR

FRETLESS

CHOIR AAHS

SLOWSTRING

FANTASIA

STRINGS

A.PIANO 1

20

MELODY

DRUMS

MUTED GTR

FRETLESS

SLOWSTRING

FANTASIA

STRINGS

A.PIANO 1

29

MELODY

DRUMS

MUTED GTR

FRETLESS

SLOWSTRING

FANTASIA

STRINGS

A.PIANO 1

31

MELODY

DRUMS

MUTED GTR

FRETLESS

SLOWSTRING

FANTASIA

STRINGS

A.PIANO 1

33

DRUMS

MUTED GTR

FRETLESS

SLOWSTRING

FANTASIA

STRINGS

A.PIANO 1

35

DRUMS

MUTED GTR

FRETLESS

SLOWSTRING

FANTASIA

STRINGS

A.PIANO 1

37

MUSICAL SCORE FOR MELODY, DRUMS, MUTED GTR, FRETLESS, CHOIR AAHS, SLOWSTRING, FANTASIA, STRINGS, and A.PIANO 1.

39

43

MELODY

DRUMS

MUTED GTR

FRETLESS

CHOIR AAHS

SLOWSTRING

FANTASIA

STRINGS

A.PIANO 1

47

MUSICAL SCORE FOR MELODY, DRUMS, MUTED GTR, FRETLESS, CHOIR AAHS, SLOWSTRING, STRINGS, and A.PIANO 1.

49

MELODY

DRUMS

MUTED GTR

FRETLESS

CHOIR AAHS

SLOWSTRING

FANTASIA

STRINGS

A.PIANO 1

51

DRUMS

MUTED GTR

FRETLESS

SLOWSTRING

FANTASIA

STRINGS

A.PIANO 1

53 ♩ = 110,000916

MELODY

DRUMS

MUTED GTR

FRETLESS

CHOIR AAHS

SLOWSTRING

FANTASIA

STRINGS

A.PIANO 1

56

MELODY

DRUMS

MUTED GTR

FRETLESS

CHOIR AAHS

SLOWSTRING

FANTASIA

STRINGS

59

MELODY

DRUMS

MUTED GTR

FRETLESS

CHOIR AAHS

SLOWSTRING

FANTASIA

STRINGS

62

MUSICAL SCORE PARTS:

65

MELODY

DRUMS

MUTED GTR

FRETLESS

CHOIR AAHS

SLOWSTRING

FANTASIA

STRINGS

A.PIANO 1

68

MELODY
DRUMS
MUTED GTR
FRETLESS
CHOIR AAHS
SLOWSTRING
FANTASIA
STRINGS

71

MELODY
DRUMS
MUTED GTR
FRETLESS
CHOIR AAHS
SLOWSTRING
FANTASIA
STRINGS

74

MUSICAL SCORE WITH INSTRUMENTS: MELODY, DRUMS, MUTED GTR, FRETLESS, CHOIR AAHS, SLOWSTRING, FANTASIA, STRINGS, A.PIANO 1.

77

MELODY

DRUMS

MUTED GTR

FRETLESS

CHOIR AAHS

SLOWSTRING

FANTASIA

STRINGS

A.PIANO 1

80

MELODY

DRUMS

MUTED GTR

FRETLESS

CHOIR AAHS

SLOWSTRING

STRINGS

A.PIANO 1

83

MUSICAL SCORE FOR MELODY, DRUMS, MUTED GTR, FRETLESS, CHOIR AAHS, BANDNEON, SLOWSTRING, FANTASIA, STRINGS, and A.PIANO 1.

Die Flippers - Flippers Medley Nr 07 Medley

MELODY

♩ = 98,000786

4

9

14

20

25

30

6

40

45

♩ = 110,000916

3

55

59

64

69

75

80

83

2

DRUMS

Die Flippers - Flippers Medley Nr 07 Medley

♩ = 98,000786

V.S.

DRUMS

31

34

37

40

43

46

49

52

♩ = 110,000916

55

58

DRUMS

61

64

67

70

73

75

77

80

83

MUTED GTR

Die Flippers - Flippers Medley Nr 07 Medley

♩ = 98,000786

6

10

13

16

20

23

27

30

34

V.S.

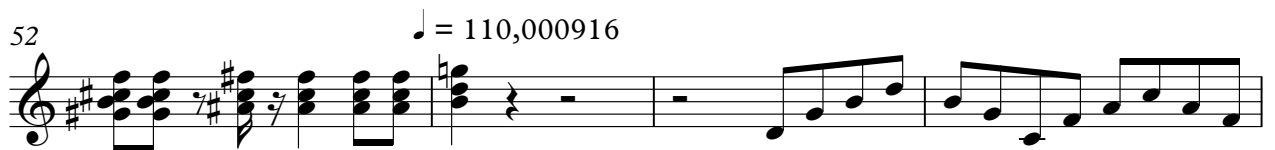

MUTED GTR

76

80

83

FRETLESS

Die Flippers - Flippers Medley Nr 07 Medley

♩ = 98,000786

V.S.

♩ = 98,000786

4

9

14

19

18

41

46

3

53

♩ = 110,000916

58

63

2

68

2

CHOIR AAHS

72

79

83

♩ = 98,000786

6

♩ = 110,000916

46 **34** **2**

SLOWSTRING

Die Flippers - Flippers Medley Nr 07 Medley

♩ = 98,000786

8

16

23

30

35

40

45

V.S.

SLOWSTRING

49

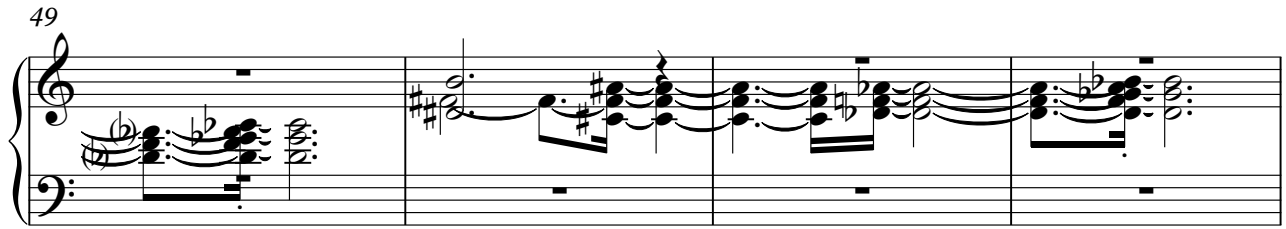

53 ♩ = 110,000916

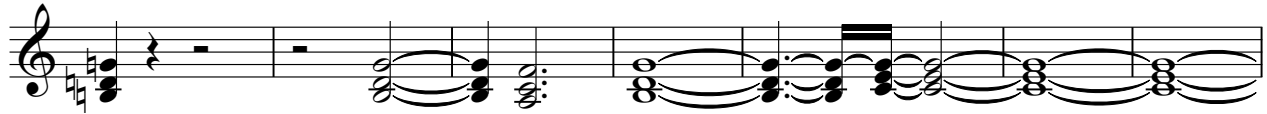

60

68

76

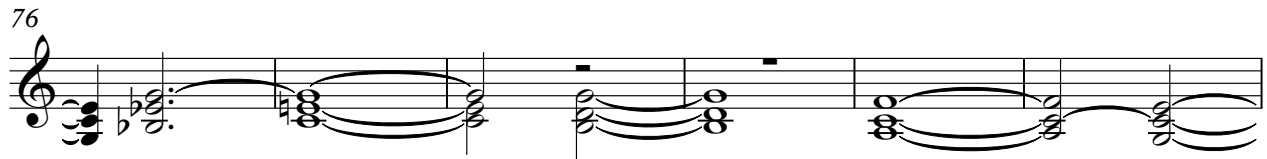

82

♩ = 98,000786

16

21

26

31

34

37

44

51

56

64

♩ = 110,000916

3

2

FANTASIA

70

3

76

9 2

STRINGS

Die Flippers - Flippers Medley Nr 07 Medley

♩ = 98,000786

17

22

27

31

34

38

41

45

49

53

♩ = 110,000916

V.S.

STRINGS

58

64

69

74

79

82

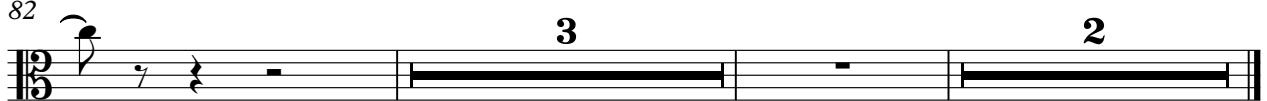

A.PIANO 1

Die Flippers - Flippers Medley Nr 07 Medley

♩ = 98,000786

6

10

14

18

21

23

25

27

29

V.S.

