

# Die Flippers - Flippers Medley Nr 09 Medley

♩ = 166,002655

MELODY

SOPRAN SAX

ALTO SAX

DRUMS

STEEL GTR

FINGERDBAS

CHOIR AAHS

SYN STR 1

SYN STR 1

CRYSTAL

♩ = 166,002655

VOICE OOHS

5

6

8

SOPRAN SAX

ALTO SAX

DRUMS

STEEL GTR

FINGERDBAS

CHOIR AAHS

SYN STR 1

SYN STR 1

10

SOPRAN SAX

ALTO SAX

DRUMS

STEEL GTR

FINGERDBAS

CHOIR AAHS

SYN STR 1

SYN STR 1

CRYSTAL

12

MELODY

SOPRAN SAX

ALTO SAX

DRUMS

STEEL GTR

FINGERDBAS

CHOIR AAHS

SYN STR 1

SYN STR 1

14

MELODY

SOPRAN SAX

ALTO SAX

DRUMS

STEEL GTR

FINGERDBAS

CHOIR AAHS

SYN STR 1

SYN STR 1

16

MELODY

SOPRAN SAX

ALTO SAX

DRUMS

STEEL GTR

FINGERDBAS

CHOIR AAHS

SYN STR 1

SYN STR 1

18

MELODY

DRUMS

STEEL GTR

FINGERDBAS

CHOIR AAHS

SYN STR 1

SYN STR 1

20

MELODY

DRUMS

STEEL GTR

FINGERDBAS

CHOIR AAHS

SYN STR 1

SYN STR 1

CRYSTAL

22

MELODY

SOPRAN SAX

ALTO SAX

DRUMS

STEEL GTR

FINGERDBAS

CHOIR AAHS

SYN STR 1

SYN STR 1

24

MELODY

SOPRAN SAX

ALTO SAX

DRUMS

STEEL GTR

FINGERDBAS

CHOIR AAHS

SYN STR 1

SYN STR 1

26

MELODY

DRUMS

STEEL GTR

FINGERDBAS

CHOIR AAHS

SYN STR 1

SYN STR 1

28

MELODY

SOPRAN SAX

ALTO SAX

DRUMS

STEEL GTR

FINGERDBAS

CHOIR AAHS

SYN STR 1

SYN STR 1

30

MELODY

SOPRAN SAX

ALTO SAX

DRUMS

STEEL GTR

FINGERDBAS

CHOIR AAHS

SYN STR 1

SYN STR 1

CRYSTAL

32

SOPRAN SAX

ALTO SAX

DRUMS

STEEL GTR

FINGERDBAS

CHOIR AAHS

SYN STR 1

SYN STR 1

CRYSTAL

VOICE OOHS

34

DRUMS

STEEL GTR

FINGERDBAS

CHOIR AAHS

SYN STR 1

SYN STR 1

CRYSTAL

VOICE OOHS

36

MELODY

DRUMS

STEEL GTR

FINGERDBAS

CHOIR AAHS

SYN STR 1

SYN STR 1

CRYSTAL

38

MELODY

DRUMS

STEEL GTR

FINGERDBAS

CHOIR AAHS

SYN STR 1

SYN STR 1

CRYSTAL

40

MELODY

DRUMS

STEEL GTR

FINGERDBAS

CHOIR AAHS

SYN STR 1

SYN STR 1

CRYSTAL

42

MELODY  
DRUMS  
STEEL GTR  
FINGERDBAS  
CHOIR AAHS  
SYN STR 1  
SYN STR 1

44

MELODY  
DRUMS  
STEEL GTR  
FINGERDBAS  
CHOIR AAHS  
SYN STR 1  
SYN STR 1  
CRYSTAL

46

MELODY  
DRUMS  
STEEL GTR  
FINGERDBAS  
CHOIR AAHS  
SYN STR 1  
SYN STR 1  
CRYSTAL

48

MELODY  
DRUMS  
STEEL GTR  
FINGERDBAS  
CHOIR AAHS  
SYN STR 1  
SYN STR 1  
CRYSTAL

50

MELODY  
DRUMS  
STEEL GTR  
FINGERDBAS  
CHOIR AAHS  
SYN STR 1  
SYN STR 1  
CRYSTAL

52

SOPRAN SAX  
ALTO SAX  
DRUMS  
STEEL GTR  
FINGERDBAS  
SYN STR 1

53

54

56

MELODY

DRUMS

STEEL GTR

FINGERDBAS

CHOIR AAHS

SYN STR 1

SYN STR 1

Detailed description of the musical score: The score is for page 20, starting at measure 56. It consists of six staves. The MELODY staff (treble clef) begins with a long note (G4) spanning measures 56-58, followed by a triplet of notes (A4, B4, C5) in measure 59. The DRUMS staff (drum clef) features a consistent rhythmic pattern of sixteenth notes with '6' markings above groups of notes. The STEEL GTR staff (treble clef) has a complex rhythmic pattern with slurs and accents. The FINGERDBAS staff (bass clef) has a simple bass line with notes G2, F2, E2, D2, C2, B1, A1, G1. The CHOIR AAHS staff (treble clef) has block chords. The two SYN STR 1 staves (treble clef) have long notes with slurs and triplets.

58

MELODY

SOPRAN SAX

ALTO SAX

DRUMS

STEEL GTR

FINGERDBAS

CHOIR AAHS

SYN STR 1

SYN STR 1

CRYSTAL

60

MELODY

SOPRAN SAX

ALTO SAX

DRUMS

STEEL GTR

FINGERDBAS

CHOIR AAHS

SYN STR 1

SYN STR 1

62

MELODY

SOPRAN SAX

ALTO SAX

DRUMS

STEEL GTR

FINGERDBAS

CHOIR AAHS

SYN STR 1

SYN STR 1

CRYSTAL

66

MELODY

DRUMS

STEEL GTR

FINGERDBAS

CHOIR AAHS

SYN STR 1

SYN STR 1

CRYSTAL

68

MELODY

DRUMS

STEEL GTR

FINGERDBAS

CHOIR AAHS

SYN STR 1

SYN STR 1

CRYSTAL

74

MELODY

SOPRAN SAX

ALTO SAX

DRUMS

STEEL GTR

FINGERDBAS

CHOIR AAHS

SYN STR 1

SYN STR 1

76

ALTO SAX

DRUMS

STEEL GTR

FINGERDBAS

SYN STR 1

SYN STR 1

CRYSTAL

78

ALTO SAX

DRUMS

STEEL GTR

FINGERDBAS

SYN STR 1

SYN STR 1

CRYSTAL

VOICE OOHS

80

ALTO SAX

DRUMS

STEEL GTR

FINGERDBAS

SYN STR 1

SYN STR 1

CRYSTAL

82

ALTO SAX

DRUMS

STEEL GTR

FINGERDBAS

SYN STR 1

SYN STR 1

CRYSTAL

VOICE OOHS

84

MELODY

DRUMS

STEEL GTR

FINGERDBAS

CHOIR AAHS

SYN STR 1

SYN STR 1

CRYSTAL

VOICE OOHS

86

MELODY

DRUMS

STEEL GTR

FINGERDBAS

SYN STR 1

SYN STR 1

VOICE OOHS

88

MELODY

DRUMS

STEEL GTR

FINGERDBAS

CHOIR AAHS

SYN STR 1

SYN STR 1

CRYSTAL

VOICE OOHS

90

MELODY

DRUMS

STEEL GTR

FINGERDBAS

CHOIR AAHS

SYN STR 1

SYN STR 1

CRYSTAL

92

MELODY  
DRUMS  
STEEL GTR  
FINGERDBAS  
CHOIR AAHS  
SYN STR 1  
SYN STR 1  
CRYSTAL  
VOICE OOHS

94

MELODY  
DRUMS  
STEEL GTR  
FINGERDBAS  
SYN STR 1  
SYN STR 1  
VOICE OOHS

96

MELODY

DRUMS

STEEL GTR

FINGERDBAS

CHOIR AAHS

SYN STR 1

SYN STR 1

CRYSTAL

VOICE OOHS

98

MELODY

DRUMS

STEEL GTR

FINGERDBAS

CHOIR AAHS

SYN STR 1

SYN STR 1

CRYSTAL

100

ALTO SAX

DRUMS

STEEL GTR

FINGERDBAS

SYN STR 1

SYN STR 1

CRYSTAL

102

ALTO SAX  
DRUMS  
STEEL GTR  
FINGERDBAS  
SYN STR 1  
SYN STR 1  
CRYSTAL  
VOICE OOHS

104

ALTO SAX  
DRUMS  
STEEL GTR  
FINGERDBAS  
SYN STR 1  
SYN STR 1  
CRYSTAL

106

MELODY

SOPRAN SAX

ALTO SAX

DRUMS

STEEL GTR

FINGERDBAS

CHOIR AAHS

SYN STR 1

SYN STR 1

CRYSTAL

VOICE OOHS

MELODY

Die Flippers - Flippers Medley Nr 09 Medley

♩ = 166,002655

11

17

23

27

6

37

42

48

4

MELODY

56

62

66

71

75

88

93

98

SOPRAN SAX

Die Flippers - Flippers Medley Nr 09 Medley

♩ = 166,002655

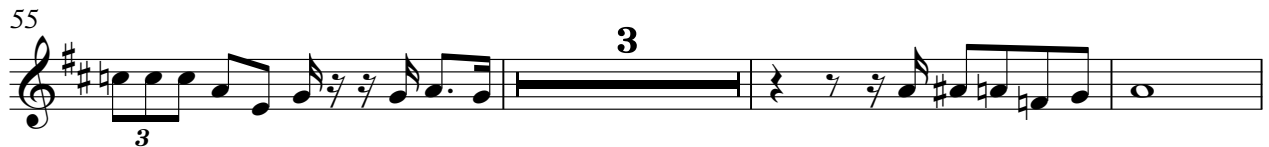
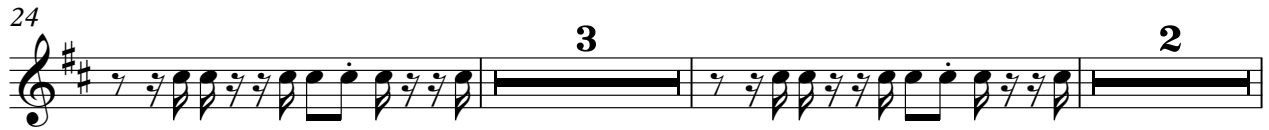
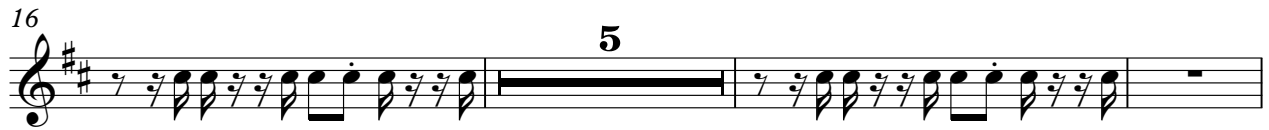

2

SOPRAN SAX

74

31 3

3

# Die Flippers - Flippers Medley Nr 09 Medley

ALTO SAX

$\text{♩} = 166,002655$

6

9

12

16 **5**

24 **3** **2**

31 **19**

52 **3** **3**

55 **3** **3**

61 **2** **9**

74

80

101

105

DRUMS

Die Flippers - Flippers Medley Nr 09 Medley

♩ = 166,002655

2

6

6

5

6

6

6

6

7

6

6

6

6

9

6

6

6

6

11

6

3

3

13

6

6

6

6

15

6

6

6

6

17

6

6

6

6

19

6

6

6

3

21

6

6

6

6

3

V.S.

DRUMS

DRUMS

V.S.

DRUMS

DRUMS

V.S.

6

DRUMS

103

105

106

♩ = 166,002655

2

5

7

9

11

13

16

19

22

25

51

53

55

57

59

62

66

70

72

74

V.S.

76

78

80

82

84

86

88

90

92

94

96

98

100

102

104

106

♩ = 166,002655

2

8

12

16

21

26

31

35

40

45

50

54

58

63

68

73

78

83

88

93

FINGERDBAS

98

103

♩ = 166,002655

5

8

12

18

25

30

37

42

48

4

56

60

64

68

73

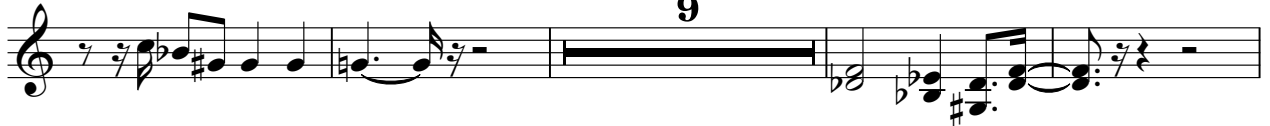

86

93

99

♩ = 166,002655

6

10

15

20

26

29

2

SYN STR 1

SYN STR 1

81

89

95

101

♩ = 166,002655

2

10

19

27

35

43

48

4

56

65

73

81

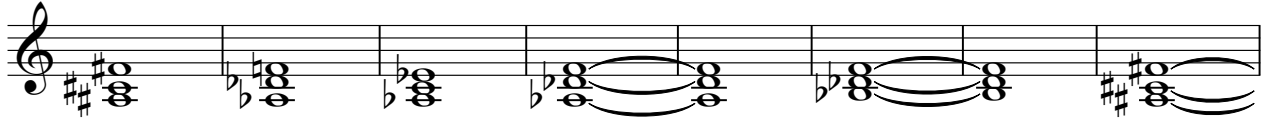

89

97

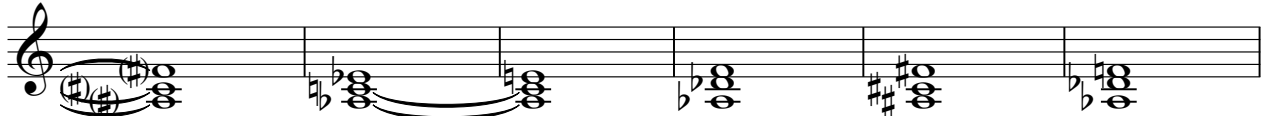

103

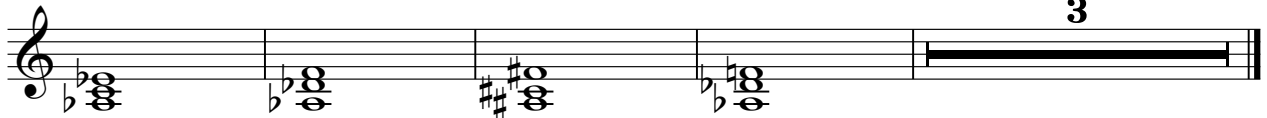

3

♩ = 166,002655

9 8

20 9 6

32 6 3 6 6

37 3

44 6 6

49 2 6 2

62 6

68

73 2 2

80 2 4

2

89

CRYSTAL

93

4

100

104

2

3

VOICE OOHS

Die Flippers - Flippers Medley Nr 09 Medley

♩ = 166,002655

31

36

42

2

82

87

4

95

5

103

2

3