

Die Flippers - Flippers Medley Nr 10 Medley

♩ = 121,004089

6

Snare

Bassdrum

Hihat

Cymbals

Toms

Shaker

Cowbell

#Nyl.Harp

Pickd.Bas

Violins

#12Str.Gt

#Xylophon

Choir Aah

Brightnes

Syn.Strin

10

Snare

Bassdrum

Hihat

Cymbals

Toms

Shaker

Cowbell

#Nyl.Harp

Pickd.Bas

Violins

Vocal-Lin

#12Str.Gt

#Xylophon

Choir Aah

Brightnes

Syn.Strin

(©)1995 All Rights Reserved By Sound Design Software Division Holland.

14

Snare  
Bassdrum  
Hihat  
Shaker  
Timbales  
Cowbell  
#Nyl.Harp  
Pickd.Bas  
Violins  
Vocal-Lin  
#12Str.Gt  
Choir Aah  
Syn.Strin

18

Snare  
Bassdrum  
Hihat  
Cymbals  
Toms  
Shaker  
Timbales  
Cowbell  
#Nyl.Harp  
Pickd.Bas  
Violins  
Vocal-Lin  
#12Str.Gt  
Choir Aah  
Syn.Strin

22

Snare  
Bassdrum  
Hihat  
Cymbals  
Shaker  
Timbales  
Cowbell  
#Nyl.Harp  
Pickd.Bas  
Violins  
Vocal-Lin  
#12Str.Gt  
Choir Aah  
Syn.Strin

(©1995 All Rights Reserved By Sound Design Software D

26

Snare  
Bassdrum  
Hihat  
Cymbals  
Toms  
Shaker  
Timbales  
#Nyl.Harp  
Pickd.Bas  
Violins  
#12Str.Gt  
Choir Aah  
Syn.Strin  
#B.Trumpe  
Syn.Callp

30 (@)1995 All Rights Reserved By Sound Design Software Division Holland.

Snare

Bassdrum

Hihat

Cymbals

Toms

Shaker

Handclaps

Timbales

Tambourin

#Rhythm F

#Ethnic

#Nyl.Harp

Pickd.Bas

Violins

Vocal-Lin

#12Str.Gt

#Xylophon

Choir Aah

Syn.Strin

Polysynth

#B.Trumpe

Syn.Callp

Shakuhach

34

Snare  
Bassdrum  
Hihat  
Cymbals  
Shaker  
#Nyl.Harp  
Pickd.Bas  
Violins  
Vocal-Lin  
#12Str.Gt  
Choir Aah  
Syn.Strin  
#B.Trumpe

38

Snare  
Bassdrum  
Hihat  
Cymbals  
Toms  
Shaker  
#Nyl.Harp  
Pickd.Bas  
Violins  
Vocal-Lin  
#12Str.Gt  
Choir Aah  
Syn.Strin  
#B.Trumpe

42

Snare  
Bassdrum  
Hihat  
Shaker  
#Nyl.Harp  
Pickd.Bas  
Violins  
Vocal-Lin  
#12Str.Gt  
Choir Aah  
Syn.Strin  
#B.Trumpe

46

Snare  
Bassdrum  
Hihat  
Cymbals  
Shaker  
Handclaps  
Timbales  
#Nyl.Harp  
Pickd.Bas  
Violins  
Vocal-Lin  
#12Str.Gt  
#Xylophon  
Choir Aah  
Syn.Strin  
#B.Trumpe

50

Snare  
Bassdrum  
Hihat  
Shaker  
Pickd.Bas  
Violins  
#12Str.Gt  
#Xylophon  
Choir Aah  
Syn.Strin

53

Snare  
Bassdrum  
Hihat  
Cymbals  
Shaker  
Timbales  
#Rhythm F  
#Nyl.Harp  
Pickd.Bas  
Violins  
Vocal-Lin  
#12Str.Gt  
#Xylophon  
Choir Aah  
Syn.Strin

57

Snare  
Bassdrum  
Hihat  
Shaker  
#Rhythm F  
#Nyl.Harp  
Pickd.Bas  
Violins  
Vocal-Lin  
#12Str.Gt  
Choir Aah  
Syn.Strin

61

Snare  
Bassdrum  
Hihat  
Cymbals  
Shaker  
Timbales  
#Rhythm F  
#Nyl.Harp  
Pickd.Bas  
Violins  
Vocal-Lin  
#12Str.Gt  
Choir Aah  
Syn.Strin

65

69

Snare  
Bassdrum  
Hihat  
Cymbals  
Toms  
Shaker  
Timbales  
Tambourin  
#Ethnic  
#Nyl.Harp  
Pickd.Bas  
Violins  
Vocal-Lin  
#12Str.Gt  
#Xylophon  
Choir Aah  
Syn.Strin  
Polysynth

74

Snare  
Bassdrum  
Hihat  
Shaker  
Tambourin  
Pickd.Bas  
Violins  
#12Str.Gt  
#Xylophon  
Choir Aah  
Polysynth

78

Snare  
Bassdrum  
Hihat  
Cymbals  
Toms  
Shaker  
Tambourin  
Pickd. Bas  
Violins  
Vocal-Lin  
#12Str.Gt  
#Xylophon  
Choir Aah  
Syn.Strin  
Polysynth  
Shakuhach

82

Snare  
Bassdrum  
Hihat  
Shaker  
Tambourin  
Pickd. Bas  
Violins  
Vocal-Lin  
#12Str.Gt  
#Xylophon  
Choir Aah  
Syn.Strin

86

Snare  
Bassdrum  
Hihat  
Cymbals  
Toms  
Shaker  
Tambourin  
Pickd.Bas  
Violins  
Vocal-Lin  
#12Str.Gt  
Choir Aah  
Syn.Strin  
Polysynth  
Shakuhach

90

Snare  
Bassdrum  
Hihat  
Shaker  
Tambourin  
Pickd.Bas  
Violins  
Vocal-Lin  
#12Str.Gt  
#Xylophon  
Choir Aah  
Syn.Strin

94

Snare  
Bassdrum  
Hihat  
Cymbals  
Toms  
Shaker  
Tambourin  
#Ethnic  
Pickd.Bas  
Violins  
Vocal-Lin  
#12Str.Gt  
#Xylophon  
Choir Aah  
Syn.Strin  
Polysynth

98

Snare  
Bassdrum  
Hihat  
Shaker  
Tambourin  
Pickd.Bas  
Violins  
#12Str.Gt  
#Xylophon  
Choir Aah  
Polysynth

102

Snare  
Bassdrum  
Hihat  
Cymbals  
Toms  
Shaker  
Tambourin  
#Ethnic  
Pickd. Bas  
Violins  
#12Str. Gt  
#Xylophon  
Choir Aah  
Polysynth

106

Snare  
Bassdrum  
Hihat  
Shaker  
Tambourin  
Pickd. Bas  
Violins  
#12Str. Gt  
#Xylophon  
Choir Aah  
Polysynth

109

Snare

Die Flippers - Flippers Medley Nr 10 Medley

♩ = 121,004089

Snare 7

13

19

25

(@)1995 All Rights Rese

31

37

43

49

55

61

V.S.

67

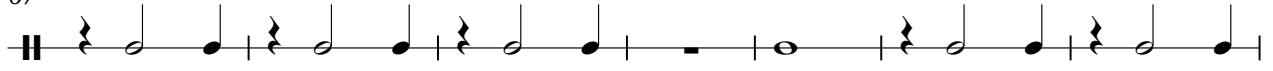

74

80

86

92

98

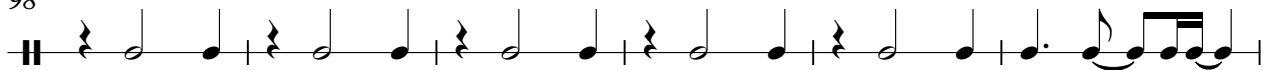

104

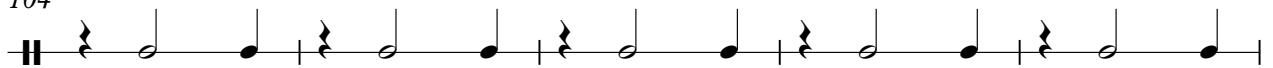

109

Bassdrum

Die Flippers - Flippers Medley Nr 10 Medley

♩ = 121,004089

Bassdrum **6**

12

18

24

30 ©1995 All Rights Reserved By Sound Design Software Division Holland.

36

42

48

54

60

V.S.

66

72

78

84

90

96

102

107

2

Hihat

Die Flippers - Flippers Medley Nr 10 Medley

♩ = 121,004089

Hihat

7

11

14

17

20

23

26

29

(@)1995 All Rights Reserved By Sound Design Software Division Holland

32

35

V.S.

2

# Hihat

38

41

44

47

50

53

56

59

62

65

68

72

74

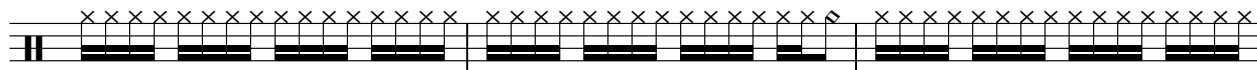

77

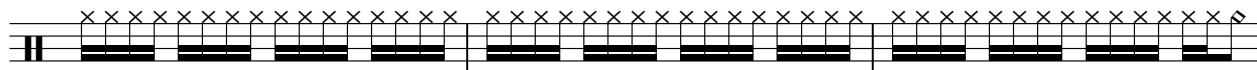

80

82

85

87

89

92

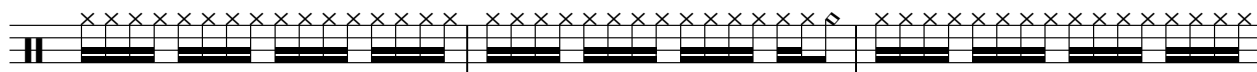

4

# Hihat

95

98

101

104

106

109

111

# Die Flippers - Flippers Medley Nr 10 Medley

## Cymbals

♩ = 121,004089

Cymbals

7

7

20

(@)1995 All Rights Reserved By Sc

5

2

33

3

3

5

48

4

7

6

69

2

5

81

7

7

5

102

5

3

# Die Flippers - Flippers Medley Nr 10 Medley

Toms

♩ = 121,004089

Toms

6

3

11

6

3

21

(@)1995 All Rights Reserved By Sound Desi

7

2

33

7

28

70

7

7

80

7

3

96

7

7

104

7

2

Shaker

Die Flippers - Flippers Medley Nr 10 Medley

♩ = 121,004089

Shaker

7

4/4

11

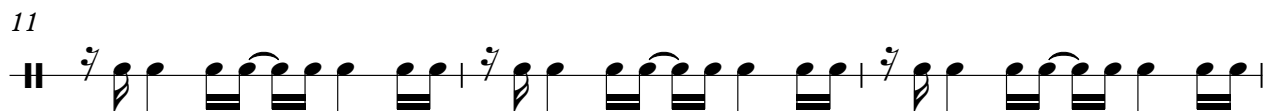

14

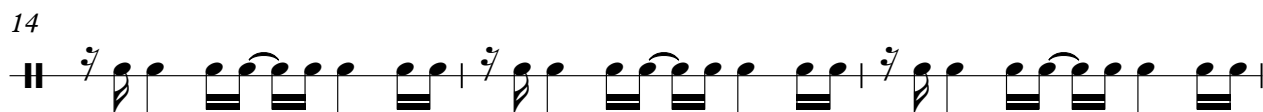

17

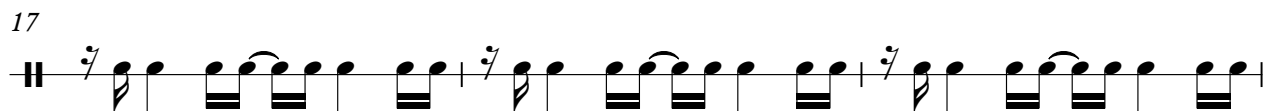

20

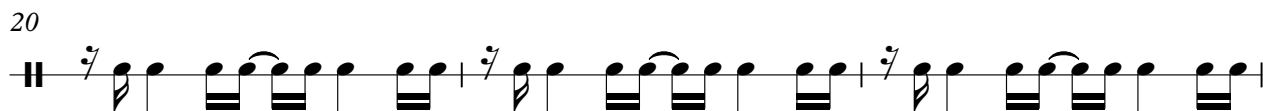

23

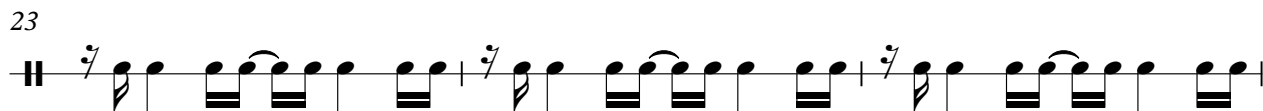

26

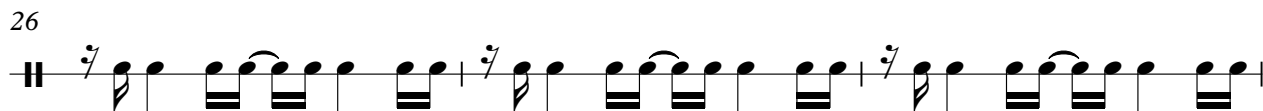

29

(©)1995 All Rights Reserved By Sound Design Software Division Holland

32

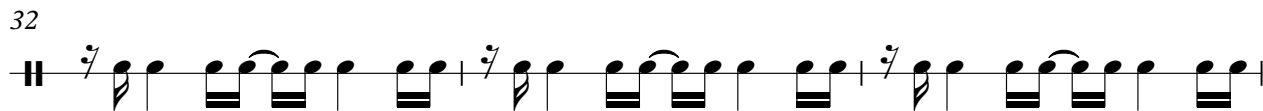

35

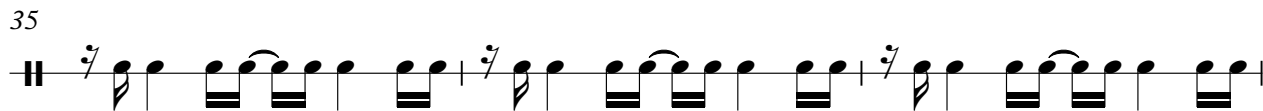

V.S.

38

41

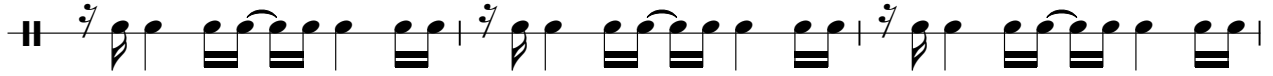

44

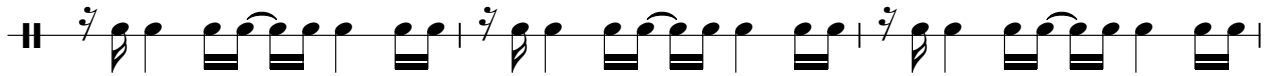

47

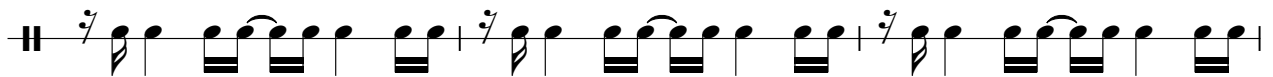

50

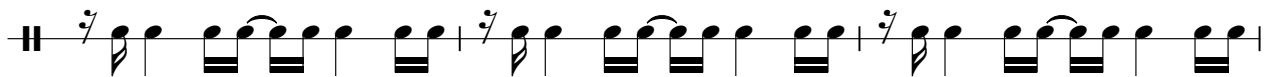

53

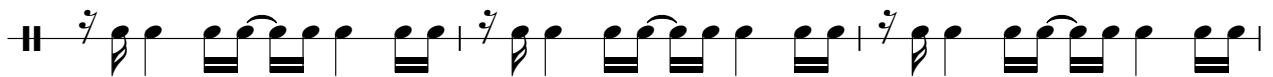

56

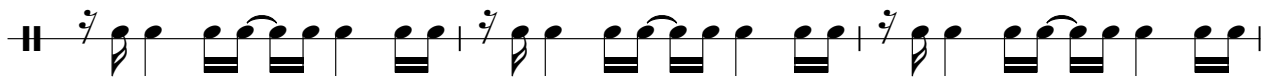

59

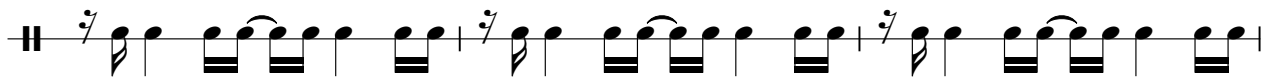

62

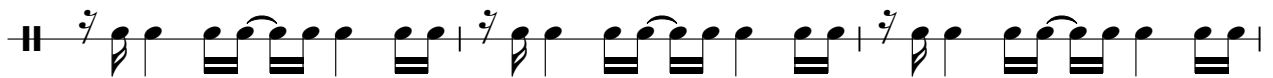

65

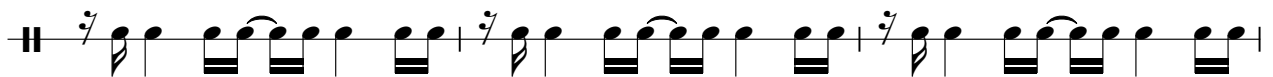

68

73

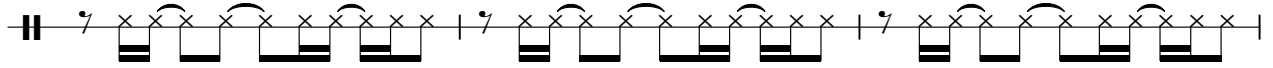

76

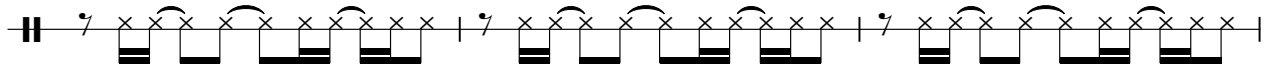

79

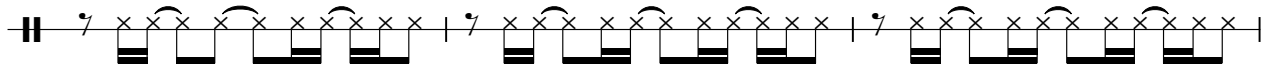

82

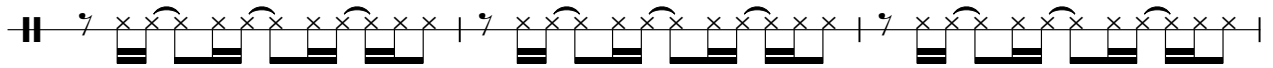

85

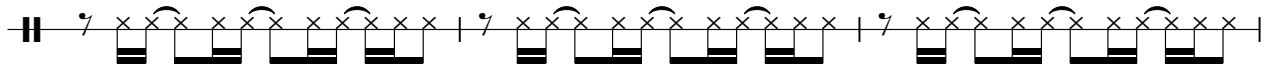

88

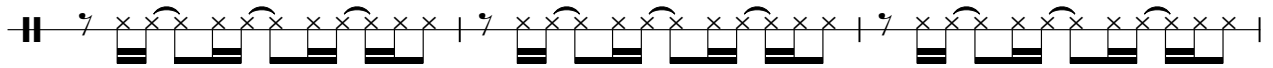

91

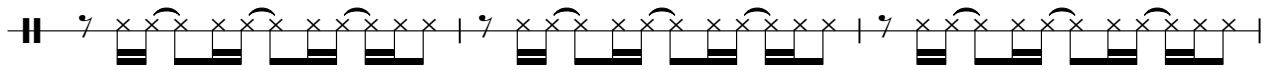

94

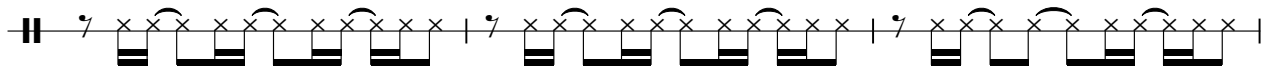

97

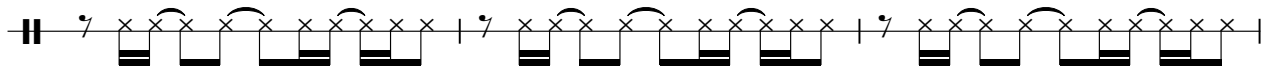

V.S.

4

# Shaker

100

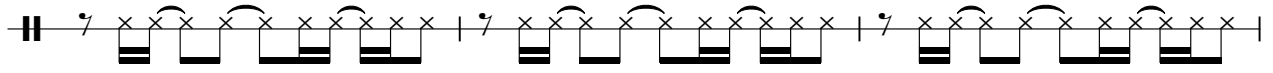

103

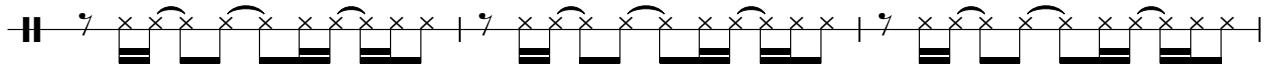

106

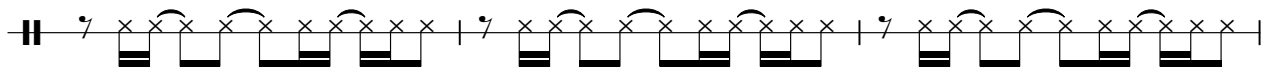

109

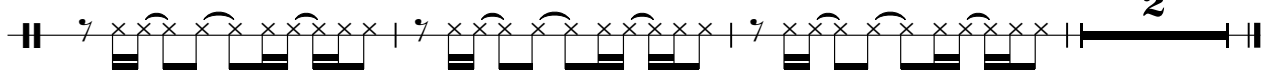

# Handclaps

# Die Flippers - Flippers Medley Nr 10 Medley

♩ = 121,004089  
Handclaps 28  
(©)1995 All Rights Reserved By Sound Design Software Divisic

The notation shows a 4/4 time signature. It begins with a double bar line, followed by a quarter rest. A thick black bar labeled '28' spans the next 28 measures. After this bar, there is another quarter rest, followed by a musical phrase consisting of three groups of eighth notes: a pair of eighth notes, a beamed eighth-sixteenth pair, and another pair of eighth notes. This phrase is followed by a whole note rest.

33 14 65

The notation starts with a double bar line. A thick black bar labeled '14' spans the next 14 measures. This is followed by a musical phrase identical to the one in the first block: a pair of eighth notes, a beamed eighth-sixteenth pair, and another pair of eighth notes, followed by a whole note rest. A second thick black bar labeled '65' spans the final 65 measures of this section, ending with a double bar line.

Timbales

Die Flippers - Flippers Medley Nr 10 Medley

♩ = 121,004089

Timbales

15

3

19

6

3 3

28

(©)1995 All Rights Reserved By Sound Design Software Division Hollan

18

3

49

4

7

3

62

6

3

69

44

3

Cowbell

Die Flippers - Flippers Medley Nr 10 Medley

♩ = 121,004089

Cowbell **7**

13

21

(@)1995 All Rights Reserved By Sound Design

**89**

Tambourin

Die Flippers - Flippers Medley Nr 10 Medley

♩ = 121,004089

(©)1995 All Rights Reserved By Sound Design Softv

Tambourine **28** **42**

72

74

76

78

80

82

84

86

88

V.S.

Tambourin

90

92

94

96

98

100

102

104

106

108

Tambourin

110

#Rhythm F

Die Flippers - Flippers Medley Nr 10 Medley

♩ = 121,004089

(@)1995 All Rights Reserved By Sound Design Software Divis

#Rhythm FX **28** **25**

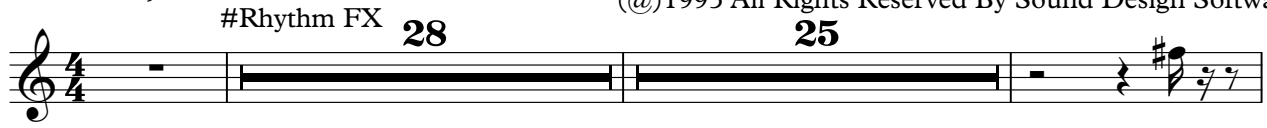

56 **3** **3**

64 **3** **46**

# Die Flippers - Flippers Medley Nr 10 Medley

#Nyl.Harp

♩ = 121,004089  
#Nyl.Harp

12

16

20

24

(©)1995 All Rights Reserved By Sound Design Software Division Holland.

28

34

38

42

45

5

2

53

#Nyl.Harp

3

3

61

3

66

3

44

# Die Flippers - Flippers Medley Nr 10 Medley

Pickd.Bas

♩ = 121,004089

Pickd.Bass

**6**

(©)1995 All Rights Reserved By Sound Design Software Division Hollan

V.S.

38

41

44

47

50

52

55

57

59

62

V.S.

109

110

Violins

Die Flippers - Flippers Medley Nr 10 Medley

♩ = 121,004089  
Violins 6

11

16

20

24

29

34

39

44

(@)1995 All Rights Reserved By Sound Design Software Division Holland.

49

55

62

69

78

83

88

92

97

104

Violins

3

109

**2**

53

57

61

65

69

9

82

3

3

87

92

3

3

95

18

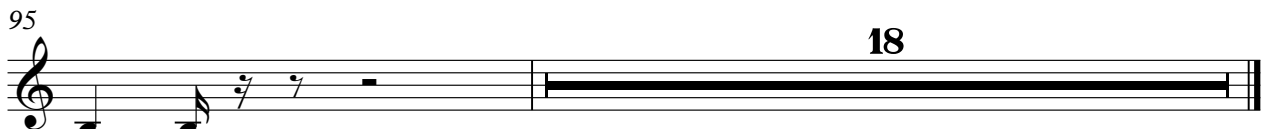

# Die Flippers - Flippers Medley Nr 10 Medley

#12Str.Gt

♩ = 121,004089

#12Str.Gtr

V.S.

- Measures 56-62: A section with a more active melodic line, featuring many sixteenth and thirty-second notes.
- Measures 65-68: A section with a similar melodic intensity to the previous section.

V.S.

4

#12Str.Gt

109

#Xylophon

Die Flippers - Flippers Medley Nr 10 Medley

♩ = 121,004089 #Xylophone

4

6

8

10

19

19

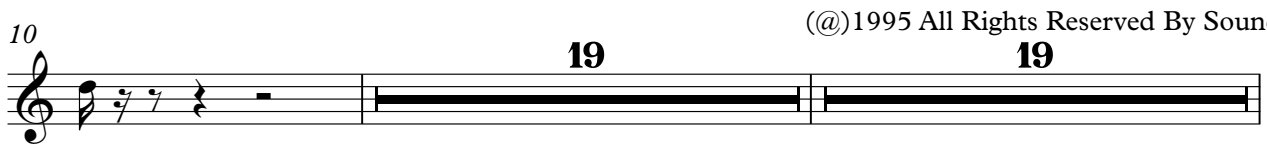

(@)1995 All Rights Reserved By Sound Design

49

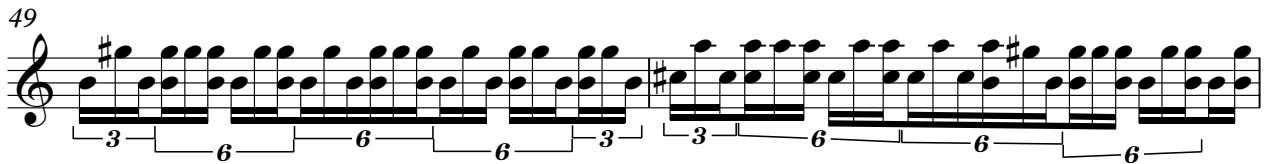

51

53

18

# Die Flippers - Flippers Medley Nr 10 Medley

Choir Aah

♩ = 121,004089

Choir Aahs

6

10

15

20

25

(@)1995 All Rights Reserved B

32

37

41

45

49

55

62

69

74

79

84

88

92

96

Choir Aah

101

106

109

Brightnes

Die Flippers - Flippers Medley Nr 10 Medley

♩ = 121,004089  
Brightness

6

9

(@)1995 All Rights Reserved By Sound Design Software

# Die Flippers - Flippers Medley Nr 10 Medley

Syn.Strin

♩ = 121,004089

Syn.String

7

11

14

18

21

25

31

36

40

(@)1995 All Rights

V.S.

44

50

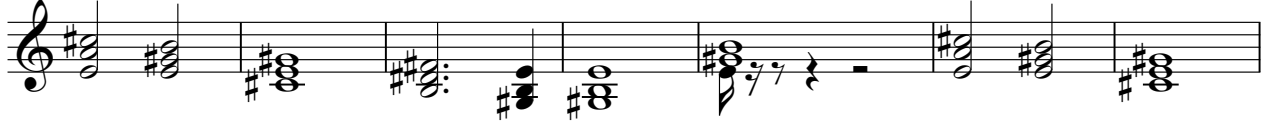

57

64

79

87

92

19

#B. Trumpe

Die Flippers - Flippers Medley Nr 10 Medley

♩ = 121,004089

#B. Trumpet

27

(@)1995 All Rights Reserve

Syn.Callp

Die Flippers - Flippers Medley Nr 10 Medley

♩ = 121,004089

Syn.Callpe **26**

30 **82**

(@)1995 All Rights Reserved By Sound Design Software Division Holland.

Shakuhach

Die Flippers - Flippers Medley Nr 10 Medley

♩ = 121,004089

(@)1995 All Rights Reserved By Sound Design Software Division F.

Shakuhachi **28** **48**

79 **6** **26**
