

Die Flippers - Flippers Medley Nr 11 Medley

♩ = 111,000114

Snare

4/4

Snare

Bassdrum

Hihat

Hihat

Cymbals

Cymbals

Toms

Toms

Maracas

Maracas

#Bell Harp

#Bell Har

Fing.Bass

Fing.Bass

#St.String

#St.Strin

Vocal-Line

Vocal-Lin

#St.Choir

#St.Choir

#12Str.Gtr

#12Str.Gt

Xylophone

Xylophone

#Muted Gtr

#Muted Gt

#Seq.Bass

#Seq.Bass

Syn.String

Syn.Strin

Bttle Blow

Bttle Blo

#Harmonica

#Harmonic

Ice Rain

Ice Rain

Detailed description of the musical score: The score is for a medley in 4/4 time. It features a variety of instruments and vocal parts. The percussion section includes Snare, Bassdrum, Hihat, Cymbals, Toms, and Maracas. The melodic and harmonic sections include #Bell Harp, Fing.Bass, #St.String, #St.Choir, #12Str.Gtr, Xylophone, #Muted Gtr, #Seq.Bass, Syn.String, #Harmonica, and Ice Rain. The vocal parts are labeled Vocal-Line and #St.Choir. The score shows the first few measures of the piece, with some instruments and vocal parts starting in the second measure. The #St.String part has a complex rhythmic pattern with triplets and sixteenth notes. The #12Str.Gtr part has a similar complex pattern. The Xylophone part has a steady eighth-note pattern. The #Muted Gtr part has a pattern of sixteenth notes with triplet markings. The #Seq.Bass part has a simple eighth-note pattern. The Syn.String part has a simple eighth-note pattern. The #Harmonica part has a simple eighth-note pattern. The Ice Rain part has a simple eighth-note pattern.

4

Snare

Bassdrum

Hihat

Cymbals

Maracas

Fing. Bass

#St. Strin

#St. Choir

#12Str. Gt

Xylophone

#Muted Gt

#Seq. Bass

Syn. Strin

Ice Rain

5

Snare

Bassdrum

Hihat

Maracas

Fing. Bass

#St. Strin

#St. Choir

#12Str. Gt

Xylophone

#Muted Gt

#Seq. Bass

Syn. Strin

Ice Rain

7

9

Snare

Bassdrum

Hihat

Maracas

Fing. Bass

#St. Strin

#St. Choir

#12Str. Gt

Xylophone

#Muted Gt

#Seq. Bass

Syn. Strin

Ice Rain

10

11

Snare

Bassdrum

Cymbals

Toms

#Bell Har

Fing. Bass

#St. Strin

Vocal-Lin

#St. Choir

#12Str. Gt

Xylophone

#Seq. Bass

Syn. Strin

Ice Rain

12

Snare

Bassdrum

Hihat

Cymbals

Maracas

Fing. Bass

#St. Strin

Vocal-Lin

#St. Choir

#12Str. Gt

Xylophone

#Muted Gt

#Seq. Bass

Syn. Strin

Ice Rain

13

14

16

Snare

Bassdrum

Hihat

Maracas

Fing. Bass

#St. Strin

Vocal-Lin

#St. Choir

#12Str. Gt

#Muted Gt

#Seq. Bass

Syn. Strin

Ice Rain

18

Snare

Bassdrum

Hihat

Toms

Maracas

#Bell Har

Fing. Bass

#St. Strin

Vocal-Lin

#St. Choir

#12Str. Gt

#Muted Gt

#Seq. Bass

Syn. Strin

Ice Rain

20

Snare

Bassdrum

Hihat

Cymbals

Maracas

Fing. Bass

#St. Strin

Vocal-Lin

#St. Choir

#12Str. Gt

Xylophone

#Muted Gt

#Seq. Bass

Syn. Strin

Ice Rain

21

Snare

Bassdrum

Hihat

Maracas

Fing. Bass

#St. Strin

Vocal-Lin

#St. Choir

#12Str. Gt

Xylophone

#Muted Gt

#Seq. Bass

Syn. Strin

Ice Rain

22

23

24

25

Snare

Bassdrum

Hihat

Maracas

Fing. Bass

#St. Strin

Vocal-Lin

#St. Choir

#12Str. Gt

#Muted Gt

#Seq. Bass

Syn. Strin

Ice Rain

26

Snare

Bassdrum

Hihat

Toms

Maracas

#Bell Har

Fing. Bass

#St. Strin

Vocal-Lin

#St. Choir

#12Str. Gt

#Muted Gt

#Seq. Bass

Syn. Strin

Ice Rain

27

Snare

Bassdrum

Hihat

Cymbals

Maracas

#Bell Har

Fing. Bass

#St. Strin

#St. Choir

#12Str. Gt

#Muted Gt

#Seq. Bass

Syn. Strin

Bttle Blo

28

Snare

Bassdrum

Hihat

Maracas

Fing. Bass

#St. Strin

#St. Choir

#12Str. Gt

#Muted Gt

#Seq. Bass

Syn. Strin

Bttle Blo

29

Snare

Bassdrum

Hihat

Maracas

Fing. Bass

#St. Strin

#12Str. Gt

#Muted Gt

#Seq. Bass

Syn. Strin

Bttle Blo

30 (c)1995 All Rights Reserved By Sound Design Software Division Holland.

Snare (c)1995 All Rights Reserved By Sound Design Software Division Holland.

Bassdrum (c)1995 All Rights Reserved By Sound Design Software Division Holland.

Hihat (c)1995 All Rights Reserved By Sound Design Software Division Holland.

Cymbals (c)1995 All Rights Reserved By Sound Design Software Division Holland.

Toms (c)1995 All Rights Reserved By Sound Design Software Division Holland.

Maracas (c)1995 All Rights Reserved By Sound Design Software Division Holland.

#Bell Har (c)1995 All Rights Reserved By Sound Design Software Division Holland.

Fing. Bass (c)1995 All Rights Reserved By Sound Design Software Division Holland.

#St. Strin (c)1995 All Rights Reserved By Sound Design Software Division Holland.

Vocal-Lin (c)1995 All Rights Reserved By Sound Design Software Division Holland.

#St. Choir (c)1995 All Rights Reserved By Sound Design Software Division Holland.

#12Str. Gt (c)1995 All Rights Reserved By Sound Design Software Division Holland.

Xylophone (c)1995 All Rights Reserved By Sound Design Software Division Holland.

#Muted Gt (c)1995 All Rights Reserved By Sound Design Software Division Holland.

#Seq. Bass (c)1995 All Rights Reserved By Sound Design Software Division Holland.

Syn. Strin (c)1995 All Rights Reserved By Sound Design Software Division Holland.

Bttle Blo (c)1995 All Rights Reserved By Sound Design Software Division Holland.

#Harmonic (c)1995 All Rights Reserved By Sound Design Software Division Holland.

Ice Rain (c)1995 All Rights Reserved By Sound Design Software Division Holland.

32

33

Snare

Bassdrum

Hihat

Maracas

Fing. Bass

#St. Strin

Vocal-Lin

#St. Choir

#12Str. Gt

#Muted Gt

#Seq. Bass

Syn. Strin

Ice Rain

34

Snare

Bassdrum

Hihat

Maracas

Fing. Bass

#St. Strin

Vocal-Lin

#St. Choir

#12Str. Gt

#Muted Gt

#Seq. Bass

Syn. Strin

Ice Rain

36

Snare

Bassdrum

Hihat

Maracas

Fing. Bass

#St. Strin

Vocal-Lin

#St. Choir

#12Str. Gt

#Muted Gt

#Seq. Bass

Syn. Strin

Ice Rain

37

Snare

Bassdrum

Hihat

Maracas

Fing. Bass

#St. Strin

Vocal-Lin

#St. Choir

#12Str. Gt

#Muted Gt

#Seq. Bass

Syn. Strin

Ice Rain

38

Snare

Bassdrum

Hihat

Toms

Maracas

#Bell Har

Fing. Bass

#St. Strin

Vocal-Lin

#St. Choir

#12Str. Gt

#Muted Gt

#Seq. Bass

Syn. Strin

Ice Rain

40

Snare

Bassdrum

Hihat

Cymbals

Maracas

Fing. Bass

#St. Strin

Vocal-Lin

#St. Choir

#12Str. Gt

#Muted Gt

#Seq. Bass

Syn. Strin

Ice Rain

41

Snare

Bassdrum

Hihat

Maracas

Fing. Bass

#St. Strin

Vocal-Lin

#St. Choir

#12Str. Gt

#Muted Gt

#Seq. Bass

Syn. Strin

Ice Rain

42

Snare

Bassdrum

Hihat

Maracas

Fing. Bass

#St. Strin

Vocal-Lin

#St. Choir

#12Str. Gt

#Muted Gt

#Seq. Bass

Syn. Strin

Ice Rain

44

Snare

Bassdrum

Hihat

Maracas

Fing. Bass

#St. Strin

Vocal-Lin

#St. Choir

#12Str. Gt

#Muted Gt

#Seq. Bass

Syn. Strin

Ice Rain

45

Snare

Bassdrum

Hihat

Maracas

Fing. Bass

#St. Strin

Vocal-Lin

#St. Choir

#12Str. Gt

#Muted Gt

#Seq. Bass

Syn. Strin

Ice Rain

46

Snare

Bassdrum

Hihat

Cymbals

Maracas

Fing. Bass

#St. Strin

Vocal-Lin

#St. Choir

#12Str. Gt

#Muted Gt

#Seq. Bass

Syn. Strin

Bttle Blo

Ice Rain

47

Snare

Bassdrum

Hihat

Maracas

Fing. Bass

#St. Strin

#St. Choir

#12Str. Gt

#Muted Gt

#Seq. Bass

Syn. Strin

Bttle Blo

48

Snare

Bassdrum

Hihat

Maracas

Fing. Bass

#St. Strin

#St. Choir

#12Str. Gt

#Muted Gt

#Seq. Bass

Syn. Strin

Bttle Blo

49

Snare

Bassdrum

Hihat

Maracas

#Bell Har

Fing.Bass

#St.Strin

#St.Choir

#12Str.Gt

#Muted Gt

#Seq.Bass

Syn.Strin

Bttle Blo

#Harmonic

50

Snare

Bassdrum

Hihat

Cymbals

Toms

Maracas

#Bell Har

Fing. Bass

#St. Strin

Vocal-Lin

#St. Choir

#12Str. Gt

#Muted Gt

#Seq. Bass

Syn. Strin

#Harmonic

Ice Rain

51

Snare

Bassdrum

Hihat

Cymbals

Maracas

Fing. Bass

#St. Strin

Vocal-Lin

#St. Choir

#12 Str. Gt

#Muted Gt

#Seq. Bass

Syn. Strin

Ice Rain

52

53

54

55

Snare

Bassdrum

Hihat

Maracas

Fing. Bass

#St. Strin

Vocal-Lin

#St. Choir

#12Str. Gt

#Muted Gt

#Seq. Bass

Ice Rain

56

58

Snare

Bassdrum

Hihat

Toms

Maracas

#Bell Har

Fing. Bass

#St. Strin

Vocal-Lin

#St. Choir

#12Str. Gt

#Muted Gt

#Seq. Bass

Syn. Strin

#Harmonic

Ice Rain

59

Snare

Bassdrum

Hihat

Cymbals

Maracas

Fing. Bass

#St. Strin

Vocal-Lin

#St. Choir

#12Str. Gt

#Muted Gt

#Seq. Bass

Syn. Strin

#Harmonic

Ice Rain

61

62

Snare

Bassdrum

Hihat

Maracas

#Bell Har

Fing. Bass

#St. Strin

Vocal-Lin

#St. Choir

#12Str. Gt

#Muted Gt

#Seq. Bass

Syn. Strin

Ice Rain

64

Snare

Bassdrum

Hihat

Maracas

Fing. Bass

#St. Strin

Vocal-Lin

#St. Choir

#12Str. Gt

#Muted Gt

#Seq. Bass

Ice Rain

65

Snare

Bassdrum

Hihat

Toms

Maracas

Fing. Bass

#St. Strin

Vocal-Lin

#St. Choir

#12Str. Gt

#Muted Gt

#Seq. Bass

Syn. Strin

#Harmonic

Ice Rain

66

Snare

Bassdrum

Hihat

Cymbals

Maracas

#Bell Har

Fing.Bass

#St.Strin

#St.Choir

#12Str.Gt

#Muted Gt

#Seq.Bass

Syn.Strin

#Harmonic

67

Snare

Bassdrum

Hihat

Cymbals

Maracas

#Bell Har

Fing. Bass

#St. Strin

#St. Choir

#12 Str. Gt

#Muted Gt

#Seq. Bass

Syn. Strin

Bttle Blo

68

Snare

Bassdrum

Hihat

Maracas

Fing. Bass

#St. Strin

Vocal-Lin

#St. Choir

#12Str. Gt

#Muted Gt

#Seq. Bass

Syn. Strin

Bttle Blo

Ice Rain

69

Snare

Bassdrum

Hihat

Maracas

Fing. Bass

#St. Strin

Vocal-Lin

#St. Choir

#12Str. Gt

#Muted Gt

#Seq. Bass

Syn. Strin

Ice Rain

70

Snare

Bassdrum

Hihat

Maracas

#Bell Har

Fing. Bass

#St. Strin

Vocal-Lin

#St. Choir

#12Str. Gt

#Muted Gt

#Seq. Bass

Syn. Strin

Ice Rain

71

Snare

Bassdrum

Hihat

Maracas

Fing. Bass

#St. Strin

Vocal-Lin

#St. Choir

#12Str. Gt

#Muted Gt

#Seq. Bass

Syn. Strin

Ice Rain

72

Snare

Bassdrum

Hihat

Maracas

#Bell Har

Fing. Bass

#St. Strin

Vocal-Lin

#St. Choir

#12Str. Gt

#Muted Gt

#Seq. Bass

Syn. Strin

Ice Rain

73

Snare

Bassdrum

Hihat

Maracas

Fing. Bass

#St. Strin

Vocal-Lin

#St. Choir

#12Str. Gt

#Muted Gt

#Seq. Bass

Syn. Strin

Ice Rain

74

75

Snare

Bassdrum

Hihat

Maracas

#Bell Har

Fing.Bass

#St.Strin

Vocal-Lin

#St.Choir

#12Str.Gt

#Muted Gt

#Seq.Bass

Syn.Strin

Ice Rain

76

Snare

Bassdrum

Hihat

Toms

Maracas

#Bell Har

Fing. Bass

#St. Strin

Vocal-Lin

#St. Choir

#12Str. Gt

#Muted Gt

#Seq. Bass

Syn. Strin

Bttle Blo

Ice Rain

77

Snare

Bassdrum

Hihat

Cymbals

Maracas

Fing. Bass

#St. Strin

Vocal-Lin

#St. Choir

#12Str. Gt

#Muted Gt

#Seq. Bass

Syn. Strin

Bttle Blo

Ice Rain

78

79

Snare

Bassdrum

Hihat

Maracas

Fing. Bass

#St. Strin

Vocal-Lin

#St. Choir

#12Str. Gt

#Muted Gt

#Seq. Bass

Syn. Strin

Ice Rain

80

Snare

Bassdrum

Hihat

Maracas

#Bell Har

Fing. Bass

#St. Strin

Vocal-Lin

#St. Choir

#12Str. Gt

#Muted Gt

#Seq. Bass

Syn. Strin

Ice Rain

81

Snare

Bassdrum

Hihat

Maracas

Fing. Bass

#St. Strin

Vocal-Lin

#St. Choir

#12Str. Gt

#Muted Gt

#Seq. Bass

Syn. Strin

Ice Rain

82

83

84

Snare

Bassdrum

Hihat

Toms

Maracas

#Bell Har

Fing. Bass

#St. Strin

Vocal-Lin

#St. Choir

#12Str. Gt

#Muted Gt

#Seq. Bass

Syn. Strin

Ice Rain

85

Snare

Bassdrum

Hihat

Cymbals

Maracas

Fing. Bass

#St. Strin

#St. Choir

#12Str. Gt

#Muted Gt

#Seq. Bass

Syn. Strin

Bttle Blo

86

87

Snare

Bassdrum

Hihat

Maracas

#Bell Har

Fing. Bass

#St. Strin

#St. Choir

#12Str. Gt

#Muted Gt

#Seq. Bass

Syn. Strin

Bttle Blo

3

Bassdrum

Cymbals

#Bell Har

Fing. Bass

#St. Strin

#St. Choir

#12Str. Gt

#Seq. Bass

Syn. Strin

Snare

Die Flippers - Flippers Medley Nr 11 Medley

♩ = 111,000114

3 Snare

9

15

21

27

(c)1995 All Rights Reserved By Sound Design Software E

33

39

45

51

57

V.S.

2

Snare

63

69

75

81

85

Die Flippers - Flippers Medley Nr 11 Medley

Bassdrum

♩ = 111,000114

3 Bassdrum

9

15

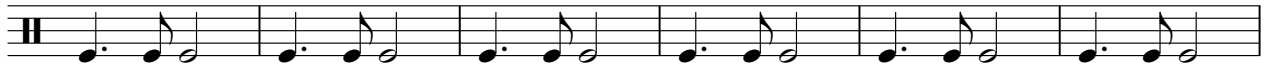

21

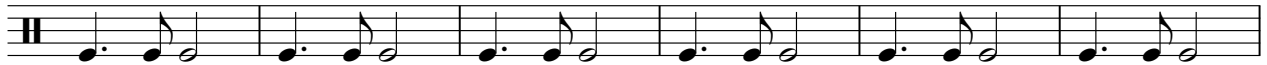

27

(c)1995 All Rights Reserved By Sound Design Software E

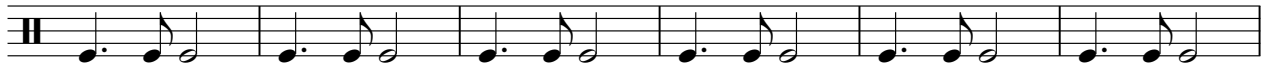

33

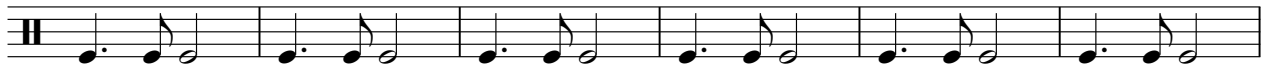

39

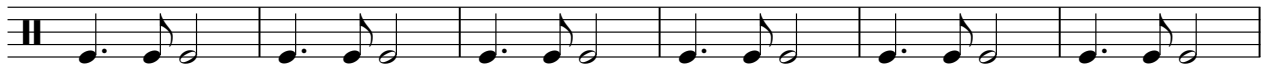

45

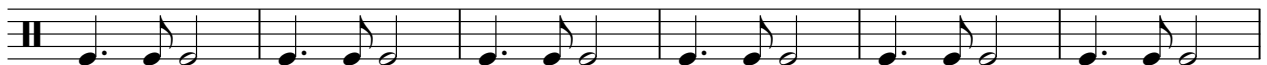

51

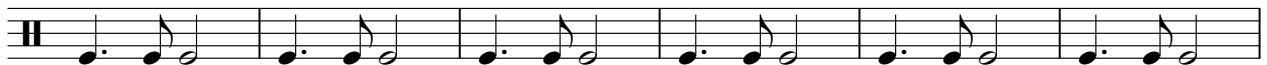

57

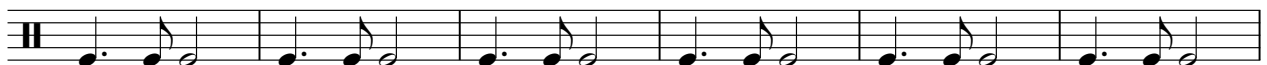

V.S.

2

Bassdrum

63

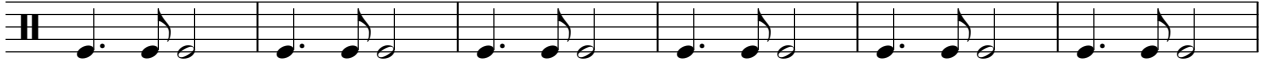

69

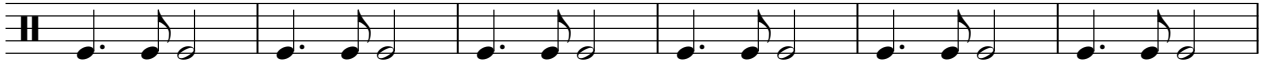

75

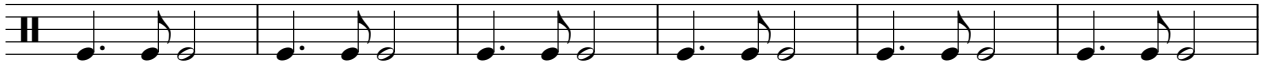

81

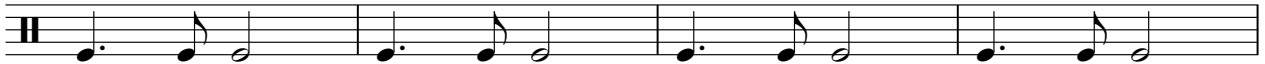

85

2

Die Flippers - Flippers Medley Nr 11 Medley

Hihat

♩ = 111,000114

3 Hihat

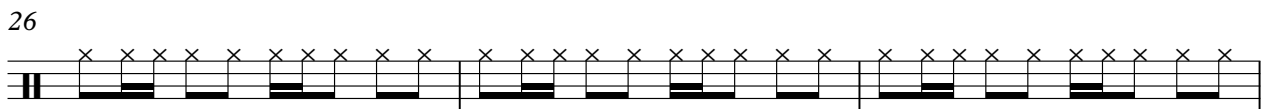
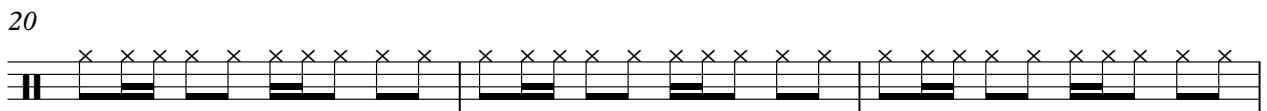
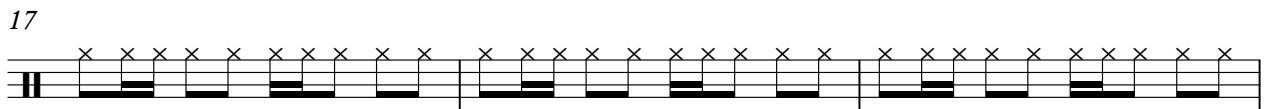
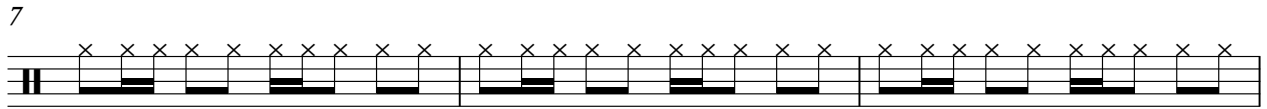

(c)1995 All Rights Reserved By Sound Design Software Division Holland.

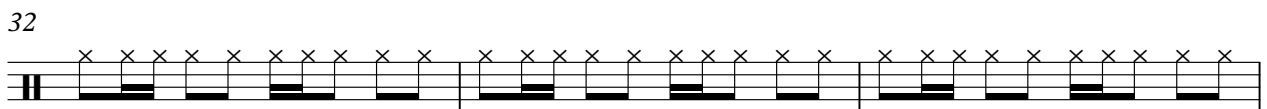

V.S.

2

Hihat

35

38

41

44

47

50

53

56

59

62

65

68

71

74

77

80

83

86

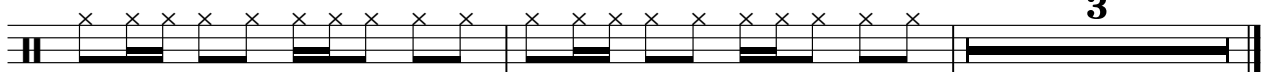

Die Flippers - Flippers Medley Nr 11 Medley

Cymbals

♩ = 111,000114

3 Cymbals **6** **7**

21

(c)1995 All Rights Reserved By Sound Design Software Division

6 **2** **2** **7**

41

5 **3** **7**

60

6 **9**

78

7 **2** **2**

Die Flippers - Flippers Medley Nr 11 Medley

Toms

♩ = 111,000114

2 Toms 6

12

7 6 3

30 (c)1995 All Rights Reserved By Sound Design Software Division Holland.

7 10

50

7 6

66

10

77

7 6

Maracas

Die Flippers - Flippers Medley Nr 11 Medley

♩ = 111,000114
3 Maracas

8

13

18

23

28

33

38

43

48

(c)1995 All Rights Reserved By Sound Design Software Division H

V.S.

53

58

63

68

73

78

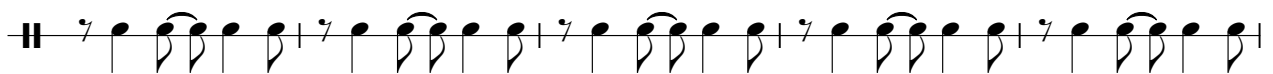

83

86

Die Flippers - Flippers Medley Nr 11 Medley

#Bell Har

♩ = 111,000114

#Bell Harp

5

2

10

2

16

2

23

2

2

(c)1995 All Rights Reserved By Sound Design Software Division Holland.

30

6

39

9

6

57

3

63

2

2

70

2

76

2

#Bell Har

82

85

Die Flippers - Flippers Medley Nr 11 Medley

Fing. Bass

♩ = 111,000114

2 Fing. Bass

7

12

17

22

27

32

37

42

47

(c) 1995 All Rights Reserved By Sound Design S

V.S.

52

57

62

67

72

77

82

86

2

Die Flippers - Flippers Medley Nr 11 Medley

#St.Strin

♩ = 111,000114

2 #St.String

6

12

18

24

28 (c)1995 All Rights Reserved By Sound Design Softv

32

36

40

44

V.S.

48

52

57

62

67

72

77

82

86

Die Flippers - Flippers Medley Nr 11 Medley

Vocal-Lin

$\text{♩} = 111,000114$
10 Vocal-Line

15

20

26 **3** (c)1995 All Rights Reserved By Sound Design Software Division Holland.

33

38

43 **3**

50

55

60

65

71

76

81

Die Flippers - Flippers Medley Nr 11 Medley

#St. Choir

♩ = 111,000114

2 #St. Choir

(c)1995 All Rights Reserved By Sound Design Software Division Holland.

V.S.

54

59

63

68

73

78

83

87

Die Flippers - Flippers Medley Nr 11 Medley

#12Str.Gt

♩ = 111,000114

#12Str.Gtr

2

7

12

17

22

26

30 (c)1995 All Rights Reserved By Sound Design Software Division Holland.

35

39

44

V.S.

87

2

Die Flippers - Flippers Medley Nr 11 Medley

Xylophone

$\text{♩} = 111,000114$
2 Xylophone

6 3 3 3

4 6 6 6 6 6 6 3 6 3

6 6 6 6 6 6 3 3 3

8 6 6 6 6 6 6 3 6 3

10 6 6 6 6

12 6 6 6 6

13 6 3 6 3 6

6

20 6 6 6 6

21 6 6 3 6 3

22 8 61

(c)1995 All Rights Reserved By Sound Design Software Division Hc

Die Flippers - Flippers Medley Nr 11 Medley

#Muted Gt

♩ = 111,000114

3 #Muted Gtr

6

8

10

13

15

17

19

21

23

V.S.

25

27

29

(c)1995 All Rights Reserved By Sound Design Software Division Hol

32

34

36

38

41

43

45

47

49

51

53

55

57

59

61

63

65

V.S.

67

69

71

73

75

77

79

81

83

85

87

3

Die Flippers - Flippers Medley Nr 11 Medley

#Seq.Bass

♩ = 111,000114
3 #Seq.Bass

6

8

10

13

15

17

19

21

23

V.S.

25

27

29

(c)1995 All Rights Reserved By Sound Design Software Division Hol

32

34

36

38

41

43

45

47

49

51

53

55

57

59

61

63

65

V.S.

67

69

71

73

75

77

79

81

83

85

87

Die Flippers - Flippers Medley Nr 11 Medley

Syn.Strin

♩ = 111,000114

3 Syn.String

11

19

26 (c)1995 All Rights Reserved By Sound Design S

33

41

49 2

57

65

72

80

84

Die Flippers - Flippers Medley Nr 11 Medley

Bttle Blo

♩ = 111,000114

26 Bttle Blow

30 (c)1995 All Rights Reserved By Sound Design Software Division Holland.

15

48

17

68

7

3

78

7

87

3

#Harmonic

Die Flippers - Flippers Medley Nr 11 Medley

♩ = 111,000114 (c)1995 All Rights Reserved By Sound Design Software Division Holland

#Harmonica

29 19

51

2 3

60

4 24

Ice Rain

Die Flippers - Flippers Medley Nr 11 Medley

♩ = 111,000114
Ice Rain

2

6

10

14

18

22

25

3

(c)1995 All Rights Res

