

Die Flippers - Flippers Medley Nr 12 Medley

♩ = 122,001808

Snare

Bassdrum

Hihat

Cymbals

Toms

Shaker

Handclaps

A.Piano

Fing.Bass

#St.Strin

Vocal-Lin

Crystal

Syn.String

#Chrs.Gtr

Alto Sax

#St.Choir

Synvox

4

Snare

Bassdrum

Hihat

Shaker

Handclaps

Fing.Bass

#St.Strin

Syn.Strin

#Chrs.Gtr

Alto Sax

#St.Choir

Percussion Ensemble:

String and Woodwind Sections:

7

Snare

Bassdrum

Hihat

Shaker

Handclaps

Fing.Bass

#St.Strin

Syn.Strin

#Chrs.Gtr

Alto Sax

#St.Choir

9

Snare

Bassdrum

Hihat

Shaker

Fing. Bass

#St. Strin

Syn. Strin

#Chrs. Gtr

Alto Sax

#St. Choir

10

Snare

Bassdrum

Hihat

Toms

Shaker

Handclaps

Fing. Bass

#St. Strin

Crystal

Syn. Strin

#Chr. Gtr

Alto Sax

#St. Choir

11

Snare

Bassdrum

Hihat

Cymbals

Shaker

Handclaps

Fing. Bass

#St. Strin

Vocal-Lin

Crystal

Syn. Strin

#Chr. Gtr

Alto Sax

13

Snare

Bassdrum

Hihat

Shaker

Handclaps

Fing. Bass

#St. Strin

Vocal-Lin

Syn. Strin

#Chrs. Gtr

Alto Sax

15

The musical score is divided into two systems. The first system contains five percussion parts: Snare, Bassdrum, Hihat, Shaker, and Handclaps. The second system contains five melodic parts: Fing. Bass, #St. Strin, Vocal-Lin, Syn. Strin, and #Chrs. Gtr. The Alto Sax part is present in the first system but has a whole rest in the second system.

Snare: Measures 15 and 16 feature a consistent pattern of a snare drum hit on the first and third beats of each measure, followed by a half note.

Bassdrum: Measures 15 and 16 feature a consistent pattern of a bass drum hit on the first and third beats of each measure, followed by a half note.

Hihat: Measures 15 and 16 feature a consistent pattern of sixteenth notes with 'x' marks above them, grouped in pairs of six (indicated by a bracket with '6' below) on the first and third beats of each measure.

Shaker: Measures 15 and 16 feature a consistent pattern of eighth notes with '7' marks above them, grouped in pairs of three (indicated by a bracket with '3' below) on the first and third beats of each measure.

Handclaps: Measures 15 and 16 feature a consistent pattern of a handclap on the first and third beats of each measure, followed by a half note.

Fing. Bass: Measures 15 and 16 feature a melodic line with eighth notes and quarter notes, including a triplet of eighth notes in measure 15.

#St. Strin: Measures 15 and 16 feature a melodic line with eighth notes and quarter notes, including a triplet of eighth notes in measure 15.

Syn. Strin: Measures 15 and 16 feature a sustained chord with a fermata over it.

#Chrs. Gtr: Measures 15 and 16 feature a melodic line with eighth notes and quarter notes, including a triplet of eighth notes in measure 15.

Alto Sax: Measures 15 and 16 feature a melodic line with eighth notes and quarter notes, including a triplet of eighth notes in measure 15.

17

Snare

Bassdrum

Hihat

Shaker

Handclaps

Fing. Bass

#St. Strin

Vocal-Lin

Syn. Strin

#Chrs. Gtr

19

Snare

Bassdrum

Hihat

Shaker

Handclaps

Fing. Bass

#St. Strin

Vocal-Lin

Crystal

Syn. Strin

#Chrs. Gtr

20

22

24

Snare

Bassdrum

Hihat

Shaker

Handclaps

Fing. Bass

#St. Strin

Vocal-Lin

Syn. Strin

#Chrs. Gtr

26

Snare

Bassdrum

Hihat

Shaker

Handclaps

Fing. Bass

#St. Strin

Vocal-Lin

Syn. Strin

#Chrs. Gtr

Alto Sax

28

29

Snare

Bassdrum

Hihat

Toms

Shaker

Handclaps

Fing. Bass

#St. Strin

Vocal-Lin

Crystal

Syn. Strin

#Chr. Gtr

(c)1995 All Rights Reserved By Sound Design Software Division Holland.

30

Snare

(c)1995 All Rights Reserved By Sound Design Software Division Holland.

Bassdrum

(c)1995 All Rights Reserved By Sound Design Software Division Holland.

Hihat

6 6

(c)1995 All Rights Reserved By Sound Design Software Division Holland.

Cymbals

(c)1995 All Rights Reserved By Sound Design Software Division Holland.

Toms

(c)1995 All Rights Reserved By Sound Design Software Division Holland.

Shaker

3 3

Handclaps

(c)1995 All Rights Reserved By Sound Design Software Division Holland.

(c)1995 All Rights Reserved By Sound Design Software Division Holland.

A.Piano

(c)1995 All Rights Reserved By Sound Design Software Division Holland.

Fing.Bass

(c)1995 All Rights Reserved By Sound Design Software Division Holland.

#St.Strin

(c)1995 All Rights Reserved By Sound Design Software Division Holland.

Vocal-Lin

(c)1995 All Rights Reserved By Sound Design Software Division Holland.

Crystal

(c)1995 All Rights Reserved By Sound Design Software Division Holland.

Syn.Strin

(c)1995 All Rights Reserved By Sound Design Software Division Holland.

#Chrs.Gtr

(c)1995 All Rights Reserved By Sound Design Software Division Holland.

(c)1995 All Rights Reserved By Sound Design Software Division Holland.

Alto Sax

(c)1995 All Rights Reserved By Sound Design Software Division Holland.

#St.Choir

(c)1995 All Rights Reserved By Sound Design Software Division Holland.

(c)1995 All Rights Reserved By Sound Design Software Division Holland.

Synvox

32

Snare

Bassdrum

Hihat

Cymbals

Shaker

Handclaps

Fing. Bass

#St. Strin

Vocal-Lin

Crystal

Syn. Strin

#Chr. Gtr

Synvox

34

35

Snare

Bassdrum

Hihat

Shaker

Handclaps

Fing. Bass

#St. Strin

Crystal

Syn. Strin

#Chrs. Gtr

36

Percussion:

Strings:

- Fing. Bass:** Fingerings for bass notes.
- #St. Strin:** Chords and single notes for the first string.
- Syn. Strin:** Sustained chords.

38

40

Snare

Bassdrum

Hihat

Shaker

Handclaps

Fing. Bass

#St. Strin

Vocal-Lin

Syn. Strin

#Chrs. Gtr

42

Snare

Bassdrum

Hihat

Shaker

Handclaps

Fing. Bass

#St. Strin

Vocal-Lin

Syn. Strin

#Chrs. Gtr

44

The score is divided into two systems. The first system contains six percussion parts: Snare, Bassdrum, Hihat, Cymbals, Shaker, and Handclaps. The second system contains six string parts: Fing. Bass, #St. Strin, Vocal-Lin, Crystal, Syn. Strin, and #Chrs. Gtr.

Percussion parts:

String parts:

46

Snare

Bassdrum

Hihat

Shaker

Handclaps

Fing. Bass

#St. Strin

Vocal-Lin

Crystal

Syn. Strin

#Chrs. Gtr

48

Snare

Bassdrum

Hihat

Shaker

Handclaps

Fing. Bass

#St. Strin

Vocal-Lin

Syn. Strin

#Chrs. Gtr

50

Snare

Bassdrum

Hihat

Cymbals

Toms

Shaker

Handclaps

A.Piano

Fing.Bass

#St.Strin

Vocal-Lin

Crystal

Syn.Strin

#Chrs.Gtr

Alto Sax

52

Snare

Bassdrum

Hihat

Toms

Shaker

Handclaps

A.Piano

Fing.Bass

Alto Sax

54

Snare

Bassdrum

Hihat

Cymbals

Toms

Shaker

Handclaps

A. Piano

Fing. Bass

#St. Strin

Vocal-Lin

Syn. Strin

#Chrs. Gtr

Alto Sax

56

Snare

Bassdrum

Hihat

Shaker

Handclaps

A.Piano

Fing.Bass

#St.Strin

Vocal-Lin

Crystal

Syn.Strin

#Chrs.Gtr

58

Snare

Bassdrum

Hihat

Shaker

Handclaps

A.Piano

Fing.Bass

#St.Strin

Vocal-Lin

Crystal

Syn.Strin

#Chr.Gtr

Alto Sax

60

Snare

Bassdrum

Hihat

Shaker

Handclaps

A.Piano

Fing.Bass

#St.Strin

Vocal-Lin

Crystal

Syn.Strin

#Chrs.Gtr

62

Percussion:

Melodic Instruments:

64

Bassdrum

Hihat

Shaker

Handclaps

A.Piano

Fing.Bass

#St.Strin

Vocal-Lin

Crystal

Syn.Strin

#Chrs.Gtr

66

Snare

Bassdrum

Hihat

Cymbals

Shaker

Handclaps

A.Piano

Fing.Bass

#St.Strin

Vocal-Lin

Crystal

Syn.Strin

#Chrs.Gtr

68

Snare

Bassdrum

Hihat

Shaker

Handclaps

A.Piano

Fing.Bass

#St.Strin

Vocal-Lin

Crystal

Syn.Strin

#Chrs.Gtr

70

Snare

Bassdrum

Hihat

Shaker

Handclaps

A.Piano

Fing.Bass

#St.Strin

Vocal-Lin

Crystal

Syn.Strin

#Chrs.Gtr

72

Snare

Bassdrum

Hihat

Cymbals

Shaker

Handclaps

A.Piano

Fing.Bass

#St.Strin

Vocal-Lin

Crystal

Syn.Strin

#Chrs.Gtr

Alto Sax

74

Snare

Bassdrum

Hihat

Cymbals

Shaker

Handclaps

A. Piano

Fing. Bass

#St. Strin

Crystal

Syn. Strin

#Chrs. Gtr

Alto Sax

#St. Choir

76

Snare

Bassdrum

Hihat

Shaker

Handclaps

Fing. Bass

#St. Strin

Vocal-Lin

Syn. Strin

#Chrs. Gtr

Alto Sax

#St. Choir

78

Snare

Bassdrum

Hihat

Shaker

Handclaps

Fing. Bass

#St. Strin

Vocal-Lin

Crystal

Syn. Strin

#Chrs. Gtr

Alto Sax

#St. Choir

80

The score is divided into two systems. The first system contains five percussion parts: Snare, Bassdrum, Hihat, Shaker, and Handclaps. The second system contains five melodic parts: Fing. Bass, #St. Strin, Vocal-Lin, Syn. Strin, and #Chr. Gtr. The Alto Sax and #St. Choir parts are also present but have fewer notes.

Snare: Two measures of quarter notes with accents.

Bassdrum: Two measures of quarter notes.

Hihat: Two measures of sixteenth notes in pairs, grouped with a bracket and the number 6.

Shaker: Two measures of eighth notes in pairs, grouped with a bracket and the number 3.

Handclaps: Two measures of quarter notes with accents.

Fing. Bass: Two measures of eighth notes.

#St. Strin: Two measures of eighth notes.

Syn. Strin: Two measures of eighth notes.

#Chr. Gtr: Two measures of eighth notes with chords.

Alto Sax: Two measures of eighth notes.

#St. Choir: Two measures of quarter notes.

82

Snare

Bassdrum

Hihat

Cymbals

Toms

Shaker

Handclaps

Fing. Bass

#St. Strin

Vocal-Lin

Crystal

Syn. Strin

#Chr. Gtr

#St. Choir

84

Snare

Bassdrum

Hihat

Shaker

Handclaps

Fing. Bass

#St. Strin

Vocal-Lin

Crystal

Syn. Strin

#Chrs. Gtr

86

Snare

Bassdrum

Hihat

Shaker

Handclaps

Fing.Bass

#St.Strin

Vocal-Lin

Crystal

Syn.Strin

#Chrs.Gtr

88

Snare

Bassdrum

Hihat

Shaker

Handclaps

Fing. Bass

#St. Strin

Vocal-Lin

Crystal

Syn. Strin

#Chrs. Gtr

89

Snare

Bassdrum

Hihat

Shaker

Handclaps

Fing. Bass

#St. Strin

Vocal-Lin

Crystal

Syn. Strin

#Chrs. Gtr

91

The score is divided into two systems. The first system contains six percussion parts: Snare, Bassdrum, Hihat, Cymbals, Shaker, and Handclaps. The second system contains six string parts: Fing. Bass, #St. Strin, Vocal-Lin, Crystal, Syn. Strin, and #Chrs. Gtr.

Percussion parts:

String parts:

93

Snare

Bassdrum

Hihat

Shaker

Handclaps

Fing. Bass

#St. Strin

Vocal-Lin

Crystal

Syn. Strin

#Chrs. Gtr

95

Snare

Bassdrum

Hihat

Shaker

Handclaps

Fing. Bass

#St. Strin

Vocal-Lin

Crystal

Syn. Strin

#Chrs. Gtr

97

Snare

Bassdrum

Hihat

Toms

Shaker

Handclaps

Fing. Bass

#St. Strin

Vocal-Lin

Crystal

Syn. Strin

#Chrs. Gtr

99

Snare

Bassdrum

Hihat

Cymbals

Shaker

Handclaps

Fing. Bass

#St. Strin

Crystal

Syn. Strin

#Chrs. Gtr

Alto Sax

101

Snare: Two measures of music, each starting with a double bar line and a snare drum symbol. The notes are quarter notes on a single line.

Bassdrum: Two measures of music, each starting with a double bar line and a bass drum symbol. The notes are quarter notes on a single line.

Hihat: Two measures of music, each starting with a double bar line and a hihat symbol. The notes are eighth notes, with brackets and the number '6' indicating sixteenth-note groups.

Shaker: Two measures of music, each starting with a double bar line and a shaker symbol. The notes are eighth notes, with brackets and the number '3' indicating triplet groups.

Handclaps: Two measures of music, each starting with a double bar line and a handclap symbol. The notes are quarter notes on a single line.

Fing. Bass: Two measures of music in treble clef. The notes are quarter notes, with a ledger line below the staff.

#St. Strin: Two measures of music in treble clef. The notes are quarter notes, with a sharp sign at the beginning of the first measure.

Crystal: Two measures of music in treble clef. The notes are quarter notes, with a sharp sign at the beginning of the second measure.

Syn. Strin: Two measures of music in treble clef. The notes are quarter notes, with a sharp sign at the beginning of the first measure.

#Chrs. Gtr: Two measures of music in treble clef. The notes are quarter notes, with a sharp sign at the beginning of the first measure.

Alto Sax: Two measures of music in treble clef. The notes are quarter notes, with a sharp sign at the beginning of the first measure.

103

105

Snare

Bassdrum

Hihat

Toms

Shaker

Handclaps

Fing. Bass

#St. Strin

Vocal-Lin

Crystal

Syn. Strin

#Chr. Gtr

Alto Sax

107

Snare

Bassdrum

Hihat

Cymbals

Shaker

Handclaps

Fing. Bass

#St. Strin

Crystal

Syn. Strin

#Chrs. Gtr

Alto Sax

109

Snare: Two measures of music, each starting with a double bar line and a snare drum symbol, followed by a quarter note and a half note.

Bassdrum: Two measures of music, each starting with a double bar line and a bass drum symbol, followed by a quarter note and a half note.

Hihat: Two measures of music, each starting with a double bar line and a hihat symbol, followed by sixteenth notes grouped in pairs of six (labeled '6').

Shaker: Two measures of music, each starting with a double bar line and a shaker symbol, followed by eighth notes grouped in pairs of three (labeled '3').

Handclaps: Two measures of music, each starting with a double bar line and a handclap symbol, followed by a quarter note and a half note.

Fing. Bass: Two measures of music in treble clef, featuring a sequence of chords and single notes.

#St. Strin: Two measures of music in treble clef, featuring a sequence of chords and single notes.

Crystal: Two measures of music in treble clef, featuring a sequence of notes and rests.

Syn. Strin: Two measures of music in treble clef, featuring a sequence of chords.

#Chrs. Gtr: Two measures of music in treble clef, featuring a sequence of chords.

Alto Sax: Two measures of music in treble clef, featuring a sequence of chords.

111

Snare

Bassdrum

Hihat

Shaker

Handclaps

Fing. Bass

#St. Strin

Crystal

Syn. Strin

#Chr. Gtr

Alto Sax

113

Snare

Bassdrum

Hihat

Shaker

Handclaps

Fing. Bass

#St. Strin

Vocal-Lin

Syn. Strin

#Chrs. Gtr

Alto Sax

114

Snare

Bassdrum

Hihat

Shaker

Handclaps

Fing. Bass

#St. Strin

Vocal-Lin

Crystal

Syn. Strin

#Chrs. Gtr

Snare

Die Flippers - Flippers Medley Nr 12 Medley

♩ = 122,001808

2 Snare

8

14

20

26

(c)1995 All Rights Reserved By Sound Design

32

38

44

50

56

V.S.

Snare

62

69

75

81

87

93

99

105

111

Die Flippers - Flippers Medley Nr 12 Medley

Bassdrum

♩ = 122,001808

2 Bassdrum

9

16

23

30 (c)1995 All Rights Reserved By Sound Design Software Division Holland.

36

43

50

57

64

V.S.

2

Bassdrum

71

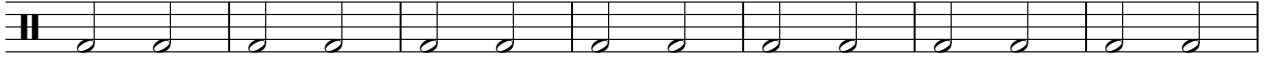

78

85

92

99

106

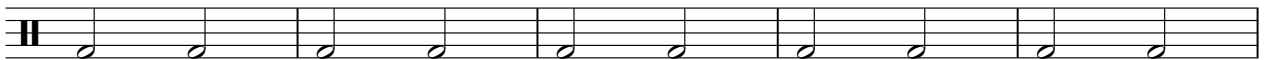

111

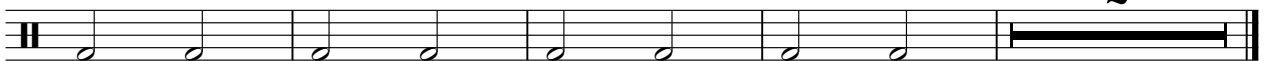

Die Flippers - Flippers Medley Nr 12 Medley

Hihat

♩ = 122,001808

2 Hihat

4/4

6

9

12

15

18

21

24

27

30

(c)1995 All Rights Reserved By Sound Design Software Division Holland.

V.S.

34

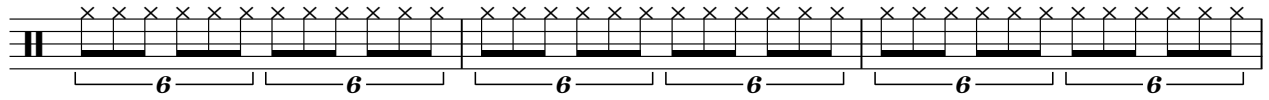

37

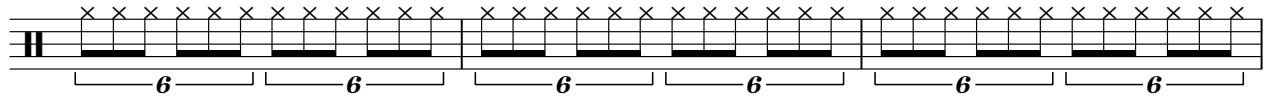

40

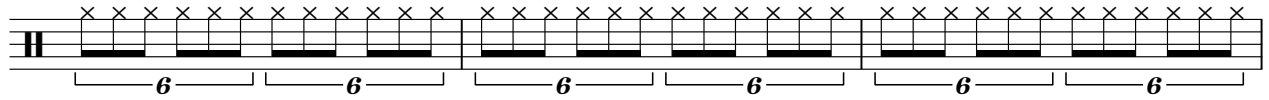

43

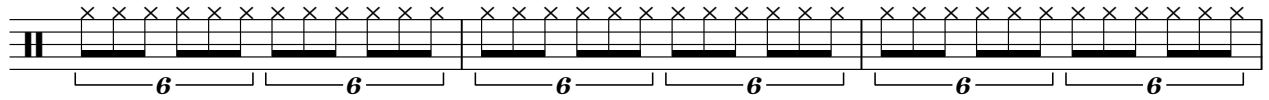

46

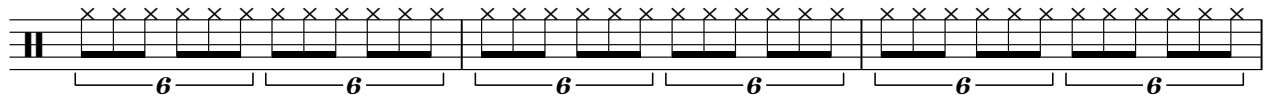

49

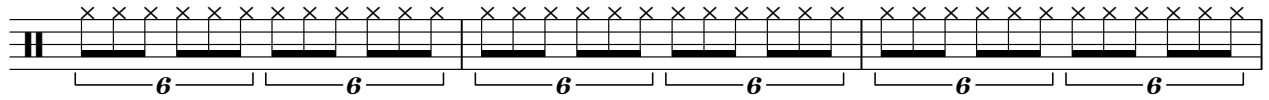

52

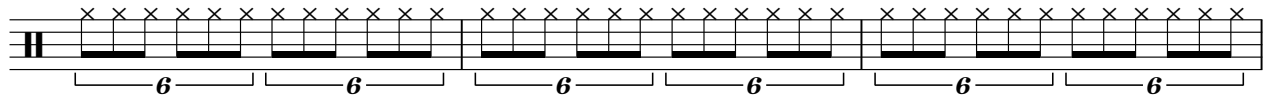

55

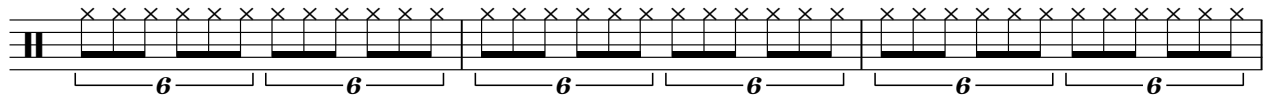

58

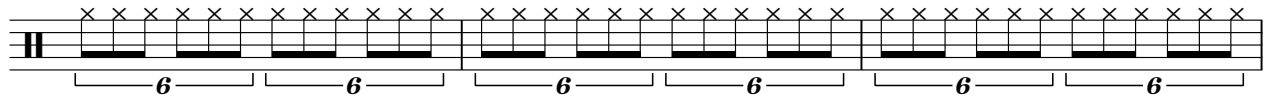

61

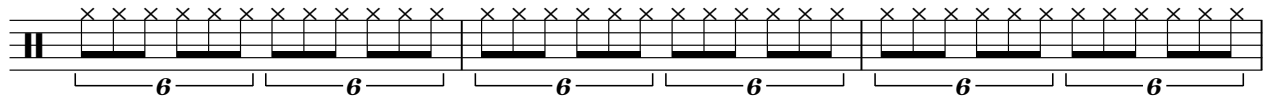

64

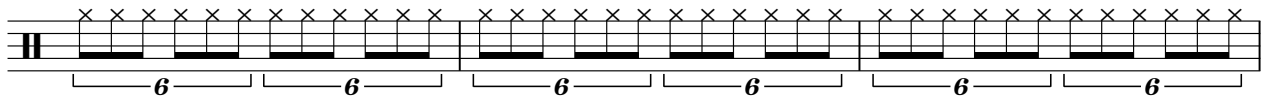

67

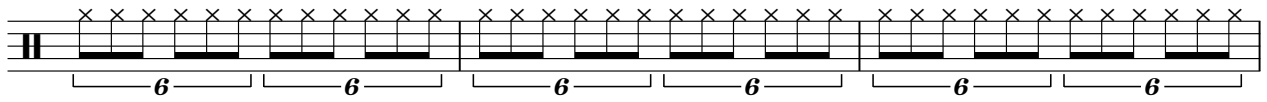

70

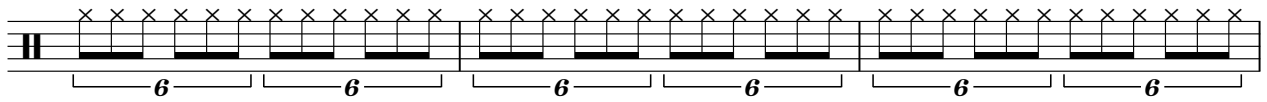

73

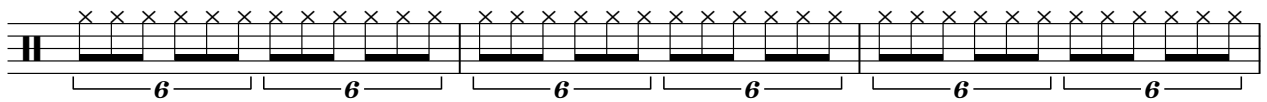

76

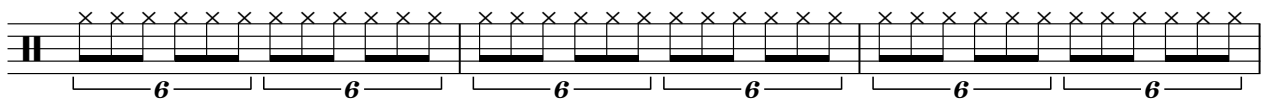

79

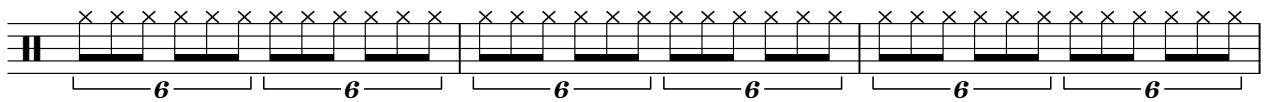

82

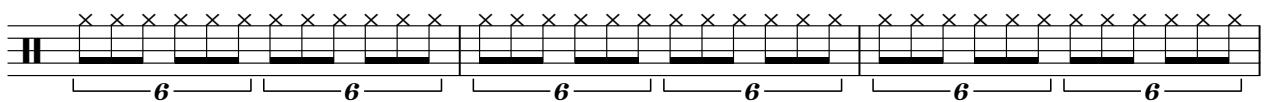

85

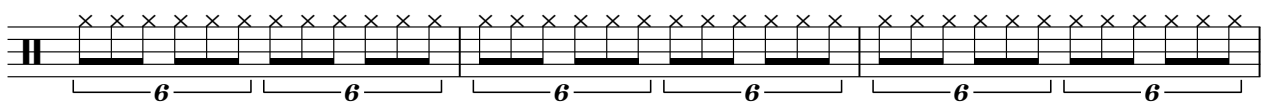

88

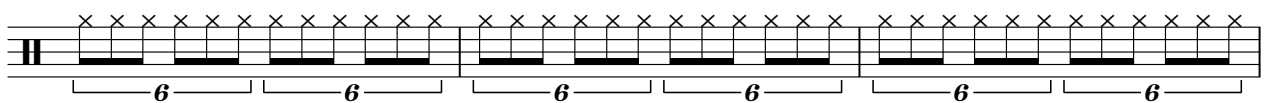

91

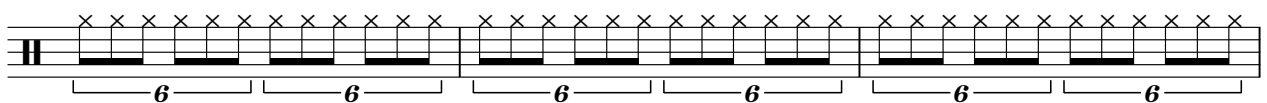

V.S.

4

Hihat

94

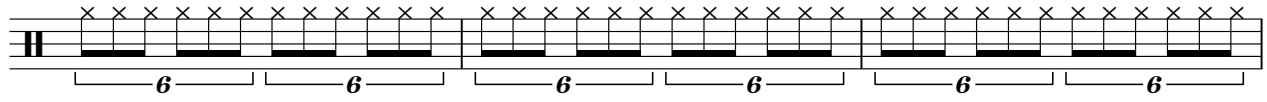

97

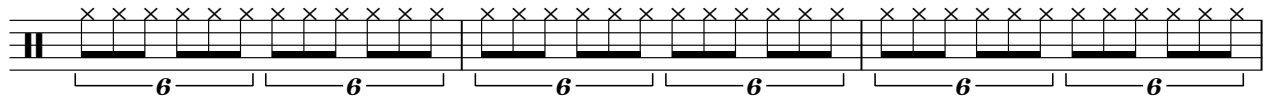

100

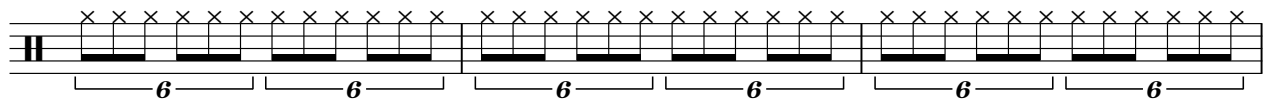

103

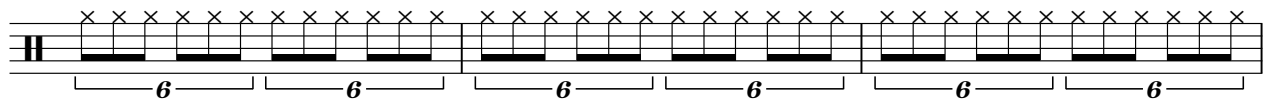

106

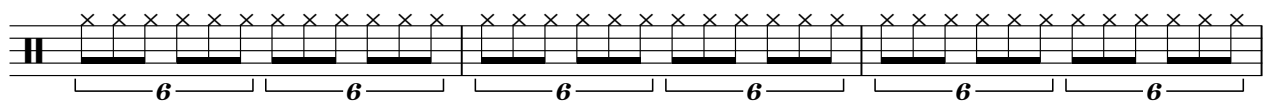

109

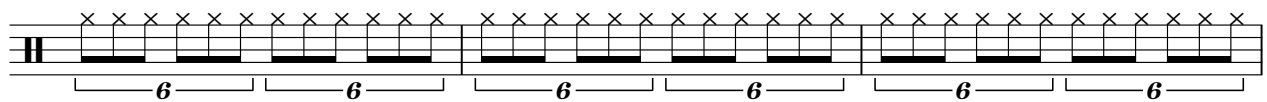

112

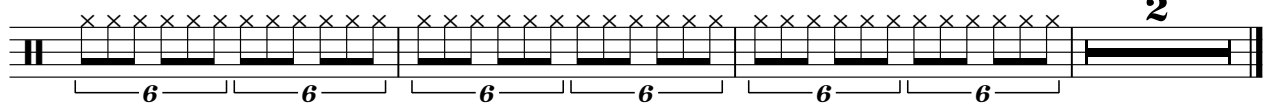

Die Flippers - Flippers Medley Nr 12 Medley

Cymbals

♩ = 122,001808

2 Cymbals

4/4

21 (c)1995 All Rights Reserved By Sound Design Software Division Holland.

9 3 7

44

6 3 7

64

3 5 7

83

7 7

99

7 9

Toms

Die Flippers - Flippers Medley Nr 12 Medley

♩ = 122,001808

9 Toms **18**

3 3

30 (c)1995 All Rights Reserved By Sound Design Software Division Holland.

21

55 **27** **15**

6

98 **7** **10**

6 6

Shaker

Die Flippers - Flippers Medley Nr 12 Medley

♩ = 122,001808

2 Shaker

4/4

6

10

14

18

22

26

29

(c)1995 All Rights Reserved By Sound Design Software Division F

32

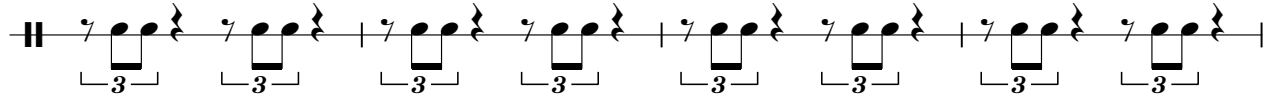

36

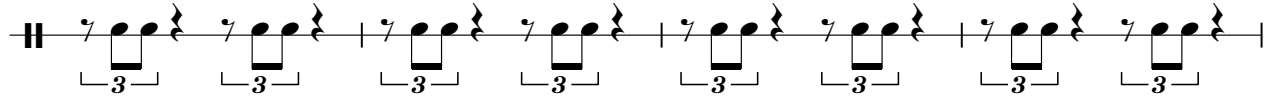

40

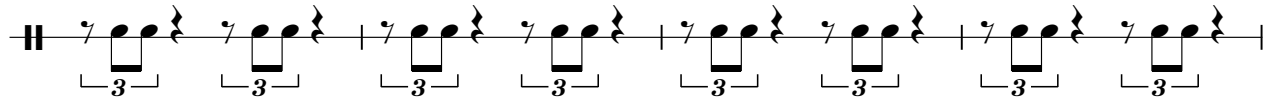

44

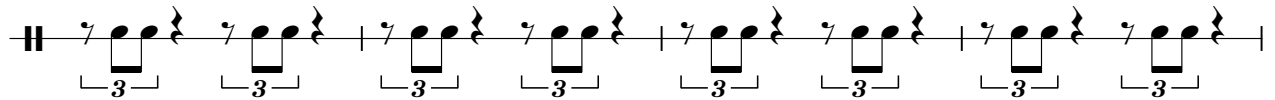

48

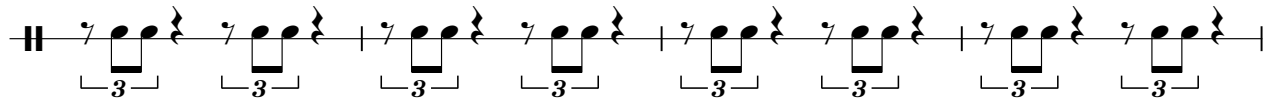

52

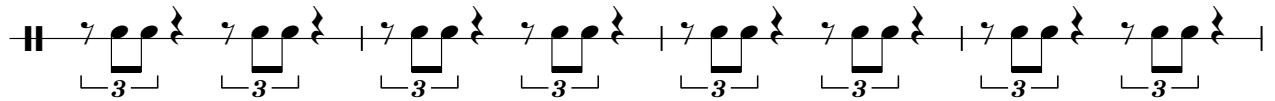

56

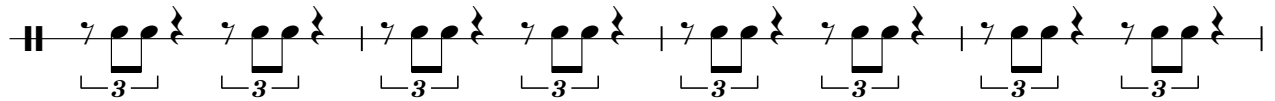

60

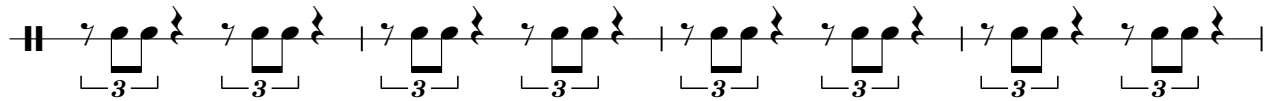

64

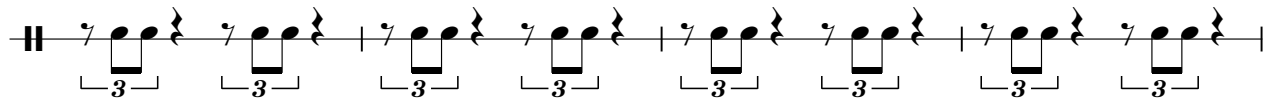

68

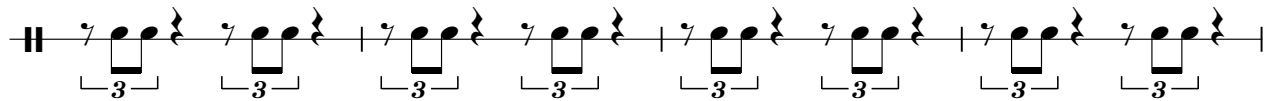

Shaker

72

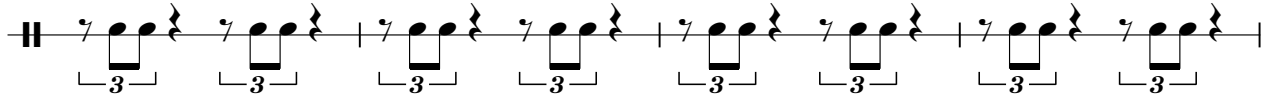

76

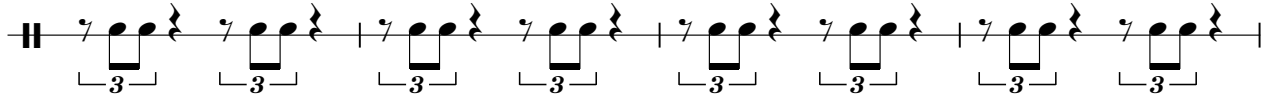

80

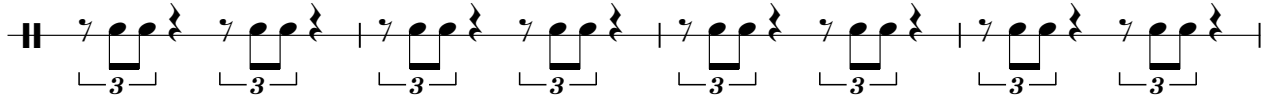

84

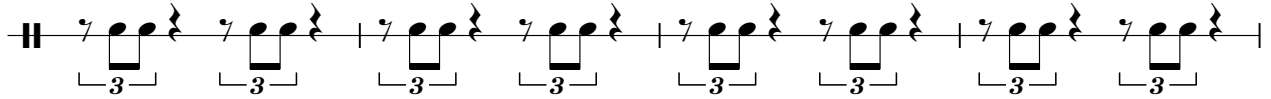

88

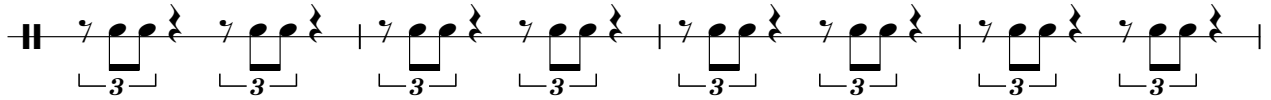

92

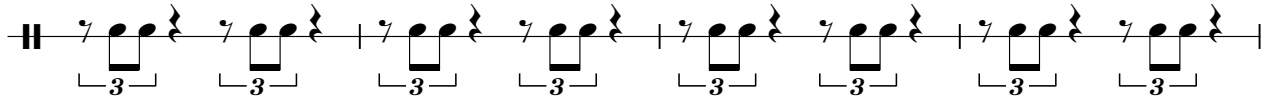

96

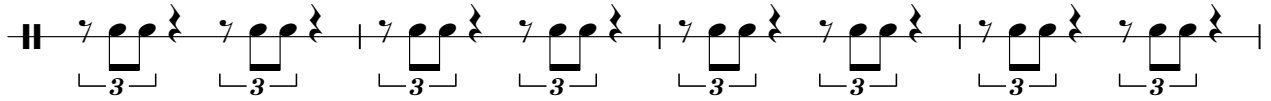

100

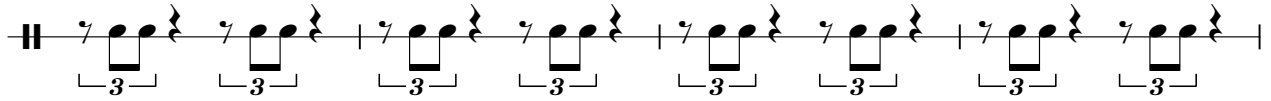

104

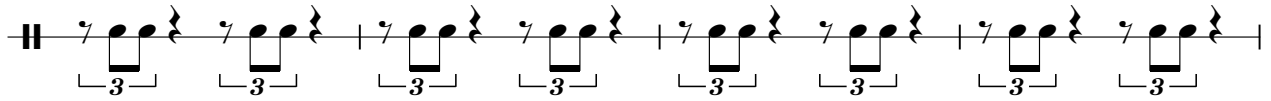

108

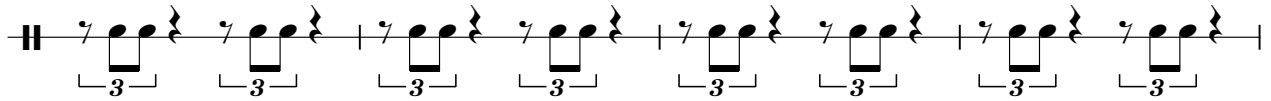

V.S.

112

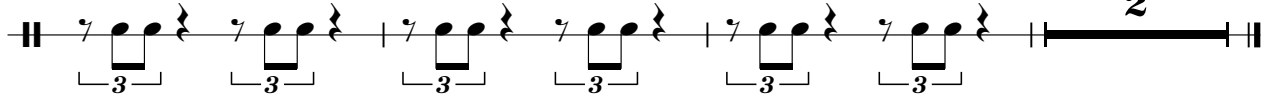

Handclaps

Die Flippers - Flippers Medley Nr 12 Medley

♩ = 122,001808

3 Handclaps

9

16

22

28

(c)1995 All Rights Reserved By Sound Design Software Division Holland.

34

40

46

52

58

V.S.

Handclaps

64

70

76

82

88

94

100

106

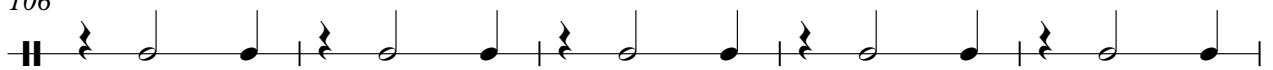

111

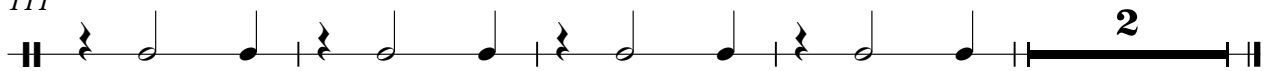

Die Flippers - Flippers Medley Nr 12 Medley

A.Piano

♩ = 122,001808
29 A.Piano (c)1995 All Rights Reserved By Sound Design Software Division Holland. 21

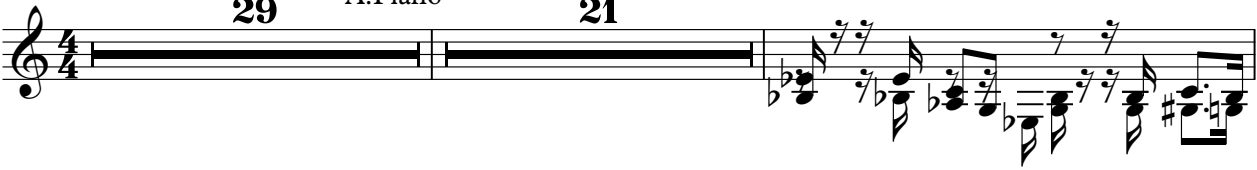

52

54

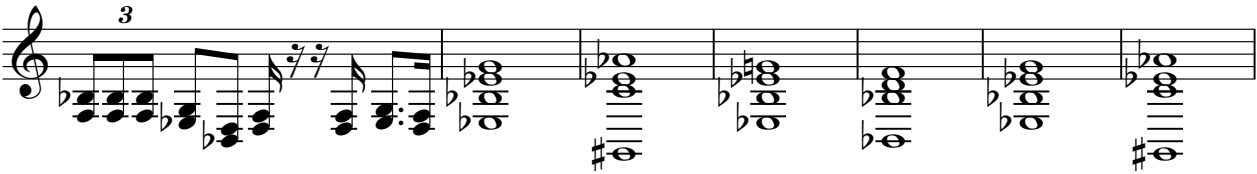

61

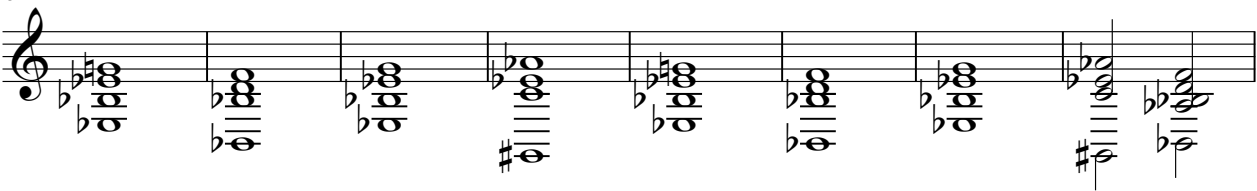

69

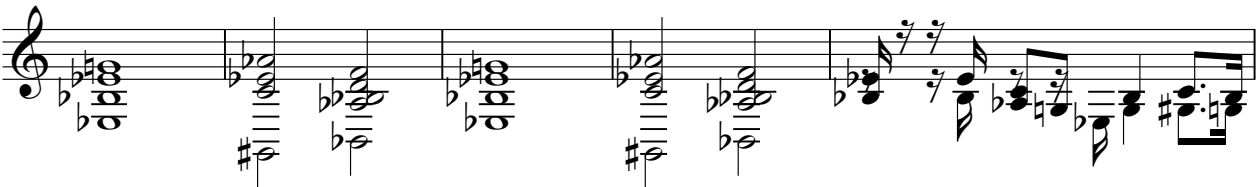

74 42

Die Flippers - Flippers Medley Nr 12 Medley

Fing. Bass

♩ = 122,001808

2 Fing. Bass

7

12

17

22

27

32

37

42

47

(c) 1995 All Rights Reserved By Sound Design So.

V.S.

Fing. Bass

95

100

105

110

113

♩ = 122,001808

#St.String

5

9

12

17

21

26

(c)1995 All Rights Reserved By Sound Design Software Div

29

33

36

2

41

44

48

56

62

68

76

83

89

94

#1. Strin

3

6

3

4

3

3

2

3

3

98

103

109

♩ = 122,001808

11 Vocal-Line

16

22

27

(c)1995 All Rights Reserved By Sound Design Software E

2

34

40

3

46

49

4

55

62

66

70

77

82

86

90

94

98

98

105

3 2

110

3 2

114

3 2

Die Flippers - Flippers Medley Nr 12 Medley

Crystal

♩ = 122,001808 Crystal

9 7

19 8

(c)1995 All Rights Reserved By Sound Design Software Division Holl

29

33

36 3

43

46 2

52 5

59 2

Crystal

Die Flippers - Flippers Medley Nr 12 Medley

Syn.Strin

♩ = 122,001808

2 Syn.String

10

17

26

(c)1955 All Rights Reserved By Sound Design Sof

33

41

47

4

55

63

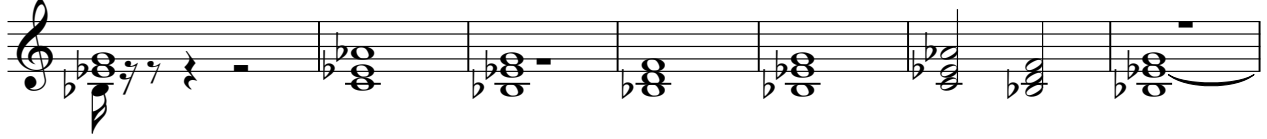

70

76

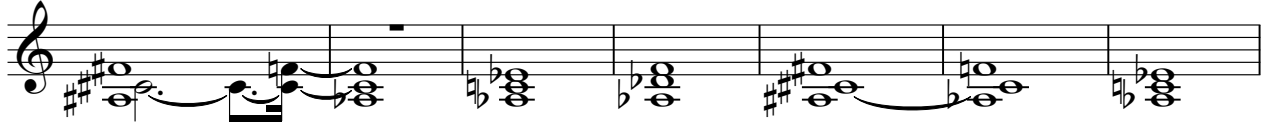

83

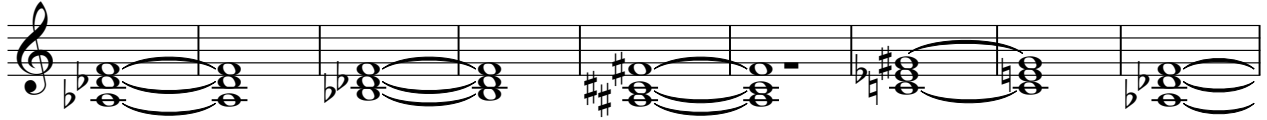

92

100

107

112

2

Die Flippers - Flippers Medley Nr 12 Medley

#Chrs.Gtr

♩ = 122,001808

2

#Chrs.Gtr.

5

7

9

12

14

17

19

21

23

V.S.

25

27

29

(c)1995 All Rights Reserved By Sound Design Software Division Hc

2

33

35

37

39

41

43

45

95

97

99

101

103

105

107

109

111

113

2

Die Flippers - Flippers Medley Nr 12 Medley

Alto Sax

♩ = 122,001808

Alto Sax

4

7

10

13

16

24

30 (c)1995 All Rights Reserved By Sound Design Software Division Holland.

51

53

58

2

63

9

76

6

82

17

104

6

109

3

#St. Choir

Die Flippers - Flippers Medley Nr 12 Medley

♩ = 122,001808

#St. Choir

5

9

(c)1995 All Rights Reserved By Sound D

19 45

75

80

34

Synvox

Die Flippers - Flippers Medley Nr 12 Medley

♩ = 122,001808

29

Synvox (c)1995 All Rights Reserved By Sound Design Software Divisic

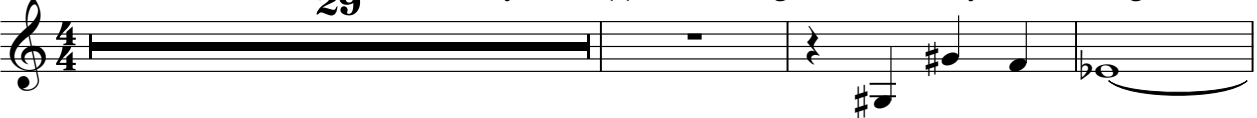

33

82

