

Die Flippers - Flippers Medley Nr 13 Medley

♩ = 124,000252

Snare

2/4

Snare

Bassdrum

Hihat

Cymbals

Toms

Shaker

Castanets

Handclaps

Handclaps
Fantasia

Fantasia

Fing.Bass

#St.String

Vocal-Line

#St.Choir

Nylon Gtr.

#B.Trumpet

Pan Flute

#Ambnt.Pad

#12Str.Gtr

Syn.String

#Xylophon

8

Hihat

Shaker

Castanets

Fing. Bass

#St. Strin

#St. Choir

Nylon Gtr

#12Str. Gt

Syn. Strin

12

Snare

Bassdrum

Hihat

Cymbals

Toms

Shaker

Castanets

Handclaps

Fing. Bass

#St. Strin

Vocal-Lin

#St. Choir

Nylon Gtr

#12Str. Gt

Syn. Strin

16

Snare

Bassdrum

Hihat

Cymbals

Toms

Shaker

Fing. Bass

#St. Strin

Vocal-Lin

#St. Choir

#12Str. Gt

Syn. Strin

19

Snare

Bassdrum

Hihat

Shaker

Castanets

Handclaps

Fing. Bass

#St. Strin

Vocal-Lin

#St. Choir

#B. Trumpe

#12Str. Gt

Syn. Strin

22

Snare

Bassdrum

Hihat

Shaker

Castanets

Fing. Bass

#St. Strin

Vocal-Lin

#St. Choir

Nylon Gtr

#12Str. Gt

Syn. Strin

26

Snare

Bassdrum

Hihat

Cymbals

Toms

Shaker

Castanets

Fing. Bass

#St. Strin

Vocal-Lin

#St. Choir

Nylon Gtr

#12 Str. Gt

Syn. Strin

30 ©1995 All Rights Reserved By Sound Design Software Division Holland.

Snare ©1995 All Rights Reserved By Sound Design Software Division Holland.

Bassdrum ©1995 All Rights Reserved By Sound Design Software Division Holland.

Hihat ©1995 All Rights Reserved By Sound Design Software Division Holland.

Cymbals ©1995 All Rights Reserved By Sound Design Software Division Holland.

Toms ©1995 All Rights Reserved By Sound Design Software Division Holland.

Shaker ©1995 All Rights Reserved By Sound Design Software Division Holland.

Castanets ©1995 All Rights Reserved By Sound Design Software Division Holland.

Handclaps ©1995 All Rights Reserved By Sound Design Software Division Holland.

Fantasia ©1995 All Rights Reserved By Sound Design Software Division Holland.

Fing. Bass ©1995 All Rights Reserved By Sound Design Software Division Holland.

#St. Strin ©1995 All Rights Reserved By Sound Design Software Division Holland.

Vocal-Lin ©1995 All Rights Reserved By Sound Design Software Division Holland.

#St. Choir ©1995 All Rights Reserved By Sound Design Software Division Holland.

Nylon Gtr ©1995 All Rights Reserved By Sound Design Software Division Holland.

#B. Trumpe ©1995 All Rights Reserved By Sound Design Software Division Holland.

Pan Flute ©1995 All Rights Reserved By Sound Design Software Division Holland.

#Ambnt. Pa ©1995 All Rights Reserved By Sound Design Software Division Holland.

#12Str. Gt ©1995 All Rights Reserved By Sound Design Software Division Holland.

Syn. Strin ©1995 All Rights Reserved By Sound Design Software Division Holland.

#Xylophon ©1995 All Rights Reserved By Sound Design Software Division Holland.

33

Snare

Bassdrum

Hihat

Shaker

Castanets

Handclaps

Fing. Bass

#St. Strin

Vocal-Lin

#St. Choir

#B. Trumpe

#12Str. Gt

Syn. Strin

37

- Fing. Bass:** Plays a melodic line with slurs and ties.
- #St. Strin:** Provides harmonic support with chords and slurs.
- Vocal-Lin:** Features a vocal line with slurs and ties.
- #St. Choir:** Provides harmonic support with chords and slurs.
- Syn. Strin:** Provides harmonic support with chords and slurs.

40

Snare

Bassdrum

Hihat

Cymbals

Toms

Shaker

Castanets

Handclaps

Fantasia

Fing. Bass

#St. Strin

Vocal-Lin

#St. Choir

Nylon Gtr

#12Str. Gt

Syn. Strin

44

48

52

Snare

Bassdrum

Hihat

Shaker

Fing. Bass

#St. Strin

Vocal-Lin

#St. Choir

#12Str. Gt

Syn. Strin

55

58

Snare

Bassdrum

Hihat

Cymbals

Shaker

Fantasia

Fing. Bass

#St. Strin

Vocal-Lin

#St. Choir

#12Str. Gt

Syn. Strin

61

Snare

Bassdrum

Hihat

Toms

Shaker

Fing. Bass

#St. Strin

Vocal-Lin

#St. Choir

#12Str. Gt

Syn. Strin

3

3

3

65

68

Snare

Bassdrum

Hihat

Shaker

Fantasia

Fing. Bass

#St. Strin

Vocal-Lin

#St. Choir

#12Str. Gt

Syn. Strin

3

71

75

Snare

Bassdrum

Hihat

Cymbals

Shaker

Fing. Bass

#St. Strin

Vocal-Lin

#St. Choir

#12Str. Gt

Syn. Strin

79

Snare

Bassdrum

Hihat

Cymbals

Toms

Shaker

Fantasia

Fing. Bass

#St. Strin

#St. Choir

#12Str. Gt

Syn. Strin

#Xylophon

82

Snare

Bassdrum

Hihat

Shaker

Fantasia

Fing. Bass

#St. Strin

#St. Choir

#12Str. Gt

#Xylophon

85

Snare

Bassdrum

Hihat

Shaker

Fing. Bass

#St. Strin

#St. Choir

#12Str. Gt

Syn. Strin

#Xylophon

88

Snare

Bassdrum

Hihat

Shaker

Fing. Bass

#St. Strin

#St. Choir

#12Str. Gt

Syn. Strin

#Xylophon

91

Snare

Bassdrum

Hihat

Shaker

Fantasia

Fing. Bass

#St. Strin

#St. Choir

#12Str. Gt

Syn. Strin

#Xylophon

94

Snare

Bassdrum

Hihat

Toms

Shaker

Fing. Bass

#St. Strin

#St. Choir

#12Str. Gt

Syn. Strin

#Xylophon

97

Snare

Bassdrum

Hihat

Cymbals

Shaker

Fing. Bass

#St. Strin

Vocal-Lin

#St. Choir

#12Str. Gt

#Xylophon

100

Snare

Bassdrum

Hihat

Shaker

Fing. Bass

#St. Strin

Vocal-Lin

#St. Choir

#12Str. Gt

#Xylophon

103

Snare

Bassdrum

Hihat

Shaker

Fantasia

Fing. Bass

#St. Strin

Vocal-Lin

#St. Choir

#12Str. Gt

Syn. Strin

#Xylophon

106

Snare

Bassdrum

Hihat

Shaker

Fing. Bass

#St. Strin

Vocal-Lin

#St. Choir

#12Str. Gt

Syn. Strin

#Xylophon

109

Snare

Bassdrum

Hihat

Shaker

Fantasia

Fing. Bass

#St. Strin

Vocal-Lin

#St. Choir

#12Str. Gt

Syn. Strin

#Xylophon

112

Snare

Bassdrum

Hihat

Cymbals

Toms

Shaker

Fantasia

Fing. Bass

#St. Strin

Vocal-Lin

#St. Choir

#12Str. Gt

Syn. Strin

#Xylophon

115

Snare

Bassdrum

Hihat

Shaker

Fing. Bass

#St. Strin

Vocal-Lin

#St. Choir

#12Str. Gt

Syn. Strin

#Xylophon

118

Snare

Bassdrum

Hihat

Shaker

Fantasia

Fing. Bass

#St. Strin

Vocal-Lin

#St. Choir

#12Str. Gt

Syn. Strin

#Xylophon

121

- Fing. Bass:** A melodic line with a complex rhythmic pattern, including triplets and slurs.
- #St. Strin:** A melodic line with a complex rhythmic pattern, including triplets and slurs.
- Vocal-Lin:** A melodic line with a complex rhythmic pattern, including triplets and slurs.
- #St. Choir:** A melodic line with a complex rhythmic pattern, including triplets and slurs.
- #12Str. Gt:** A melodic line with a complex rhythmic pattern, including triplets and slurs.
- Syn. Strin:** A melodic line with a complex rhythmic pattern, including triplets and slurs.
- #Xylophon:** A melodic line with a complex rhythmic pattern, including triplets and slurs.

124

Snare

Bassdrum

Hihat

Shaker

Fing. Bass

#St. Strin

Vocal-Lin

#St. Choir

Syn. Strin

#Xylophon

127

130

133

Snare

Bassdrum

Hihat

Shaker

Fantasia

Fing. Bass

#St. Strin

Vocal-Lin

#St. Choir

#12Str. Gt

Syn. Strin

#Xylophon

136 $\text{♩} = 127,000252$

141

Snare

Bassdrum

Hihat

Toms

Shaker

Handclaps

Vocal-Lin

Pan Flute

#12Str.Gt

145

Snare

Bassdrum

Hihat

Cymbals

Shaker

Fantasia

Fing. Bass

#St. Strin

#St. Choir

#Ambnt. Pa

#12Str. Gt

Syn. Strin

148

Snare

Bassdrum

Hihat

Shaker

Fantasia

Fing. Bass

#St. Strin

#St. Choir

#Ambnt. Pa

#12Str. Gt

Syn. Strin

151

Snare

Bassdrum

Hihat

Shaker

Fantasia

Fing. Bass

#St. Strin

#St. Choir

Pan Flute

#Ambnt. Pa

#12Str. Gt

Syn. Strin

154

Snare

Bassdrum

Hihat

Shaker

Fantasia

Fing. Bass

#St. Strin

#St. Choir

#Ambnt. Pa

#12Str. Gt

Syn. Strin

157

Snare

Bassdrum

Hihat

Toms

Shaker

Fantasia

Fing. Bass

#St. Strin

#St. Choir

Pan Flute

#Ambnt. Pa

#12Str. Gt

Syn. Strin

163

Snare

Bassdrum

Hihat

Shaker

Fantasia

Fing. Bass

#St. Strin

Vocal-Lin

#St. Choir

Pan Flute

#12Str. Gt

Syn. Strin

167

Snare

Bassdrum

Hihat

Shaker

Fantasia

Fing. Bass

#St. Strin

Vocal-Lin

#St. Choir

Pan Flute

#12Str. Gt

Syn. Strin

170

Snare

Bassdrum

Hihat

Shaker

Fantasia

Fing. Bass

#St. Strin

Vocal-Lin

#St. Choir

Pan Flute

#12Str. Gt

Syn. Strin

173

Snare

Bassdrum

Hihat

Toms

Shaker

Fantasia

Fing. Bass

#St. Strin

Vocal-Lin

#St. Choir

Pan Flute

#12Str. Gt

Syn. Strin

176

Snare

Bassdrum

Hihat

Cymbals

Toms

Shaker

Fantasia

Fing. Bass

#St. Strin

Vocal-Lin

#St. Choir

Pan Flute

#12Str. Gt

Syn. Strin

179

Snare

Bassdrum

Hihat

Shaker

Fantasia

Fing. Bass

#St. Strin

Vocal-Lin

#St. Choir

Pan Flute

#12Str. Gt

Syn. Strin

183

Snare

Bassdrum

Hihat

Shaker

Fantasia

Fing. Bass

#St. Strin

Vocal-Lin

#St. Choir

Pan Flute

#12Str. Gt

Syn. Strin

186

Snare

Bassdrum

Hihat

Shaker

Fantasia

Fing. Bass

#St. Strin

Vocal-Lin

#St. Choir

Pan Flute

#12Str. Gt

Syn. Strin

189

Snare

Bassdrum

Hihat

Toms

Shaker

Fantasia

Fing. Bass

#St. Strin

Vocal-Lin

#St. Choir

Pan Flute

#12Str. Gt

Syn. Strin

192

Snare

Bassdrum

Hihat

Cymbals

Toms

Shaker

Fantasia

Fing. Bass

#St. Strin

Vocal-Lin

#St. Choir

Pan Flute

#12Str. Gt

Syn. Strin

195

Snare

Bassdrum

Hihat

Shaker

Fantasia

Fing. Bass

#St. Strin

Vocal-Lin

#St. Choir

Pan Flute

#12Str. Gt

Syn. Strin

199

Snare

Bassdrum

Hihat

Shaker

Fantasia

Fing. Bass

#St. Strin

Vocal-Lin

#St. Choir

Pan Flute

#12Str. Gt

Syn. Strin

202

Snare

Bassdrum

Hihat

Shaker

Fantasia

Fing. Bass

#St. Strin

Vocal-Lin

#St. Choir

Pan Flute

#12Str. Gt

Syn. Strin

205

208

Snare

Bassdrum

Hihat

Toms

Shaker

Fing. Bass

#St. Strin

Vocal-Lin

#St. Choir

Pan Flute

Syn. Strin

Snare

Die Flippers - Flippers Medley Nr 13 Medley

♩ = 124,000252

2/4 **2** Snare **10**

20

30 (@)1995 All Rights Reserved By Sound Design Software Division Holland.

40

53

63

74

84

95

105

V.S.

115

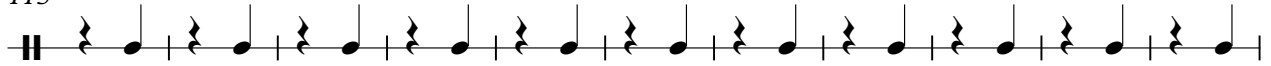

126

136

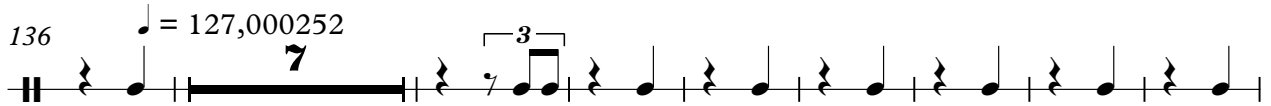

151

161

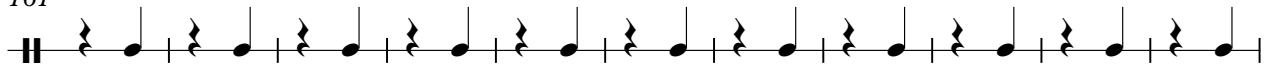

172

182

192

201

Die Flippers - Flippers Medley Nr 13 Medley

Bassdrum

♩ = 124,000252

2 Bassdrum 10

20

(@)1995 All Righ

31

42

53

64

75

86

97

108

V.S.

119

130

♩ = 127,000252

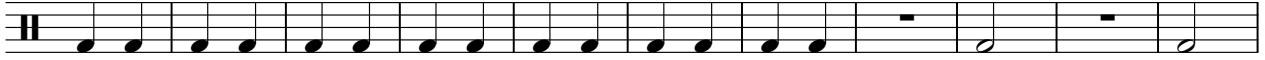

141

152

163

174

185

196

203

3

Die Flippers - Flippers Medley Nr 13 Medley

Hihat

♩ = 124,000252

2 Hihat 2

13

18

23

28

(@)1995 All Rights Reserved By Sound Design Software Division H

33

38

43

48

53

V.S.

2

Hihat

58

63

68

73

78

83

88

93

98

103

108

113

118

123

128

133

$\text{♩} = 127,000252$

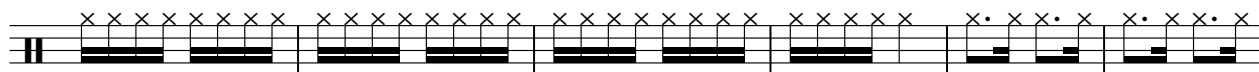

139

147

154

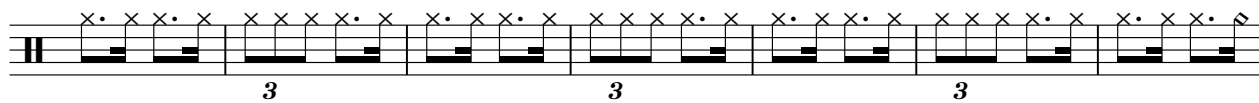

161

V.S.

4

Hihat

168

175

182

189

196

203

Cymbals

Die Flippers - Flippers Medley Nr 13 Medley

♩ = 124,000252

Cymbals

2 2 10 4 9

30 ©1995 All Rights Reserved By Sound Design Software Division Holland.

7 3 3

48

12 4 11 3

81

15 15 15

130

♩ = 127,000252

7 8 15

162

15 15 18

Die Flippers - Flippers Medley Nr 13 Medley

Toms

♩ = 124,000252

2 Toms 9 2

17 9 2 10

41 2 15

63 15 14

96 15 15

129 ♩ = 127,000252 7 3 3 3

144 14 14 3 6 6

176 14 6

193 14 3 6

(©)1995 All Rights Reserved By Sound D

Shaker

Die Flippers - Flippers Medley Nr 13 Medley

♩ = 124,000252

Shaker

2/4 **2** **2**

11

17

23

29

(@)1995 All Rights Reserved By Sound Design Software Division Holland.

35

41

47

53

59

V.S.

65

71

77

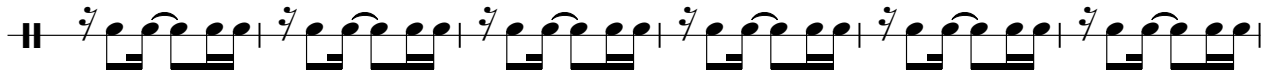

83

89

95

101

107

113

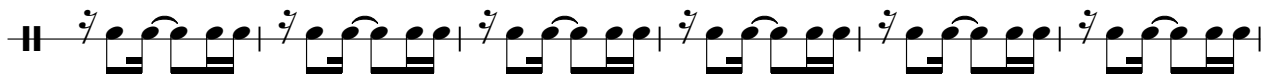

119

125

131

137 ♩ = 127,000252

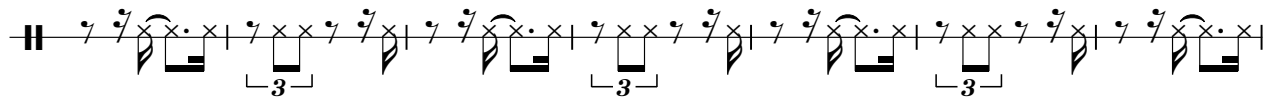

144

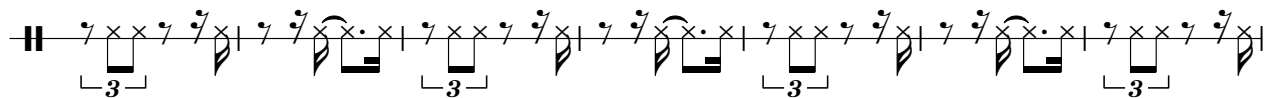

151

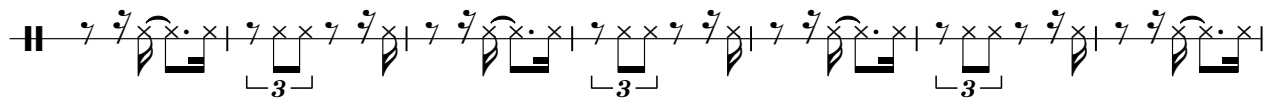

158

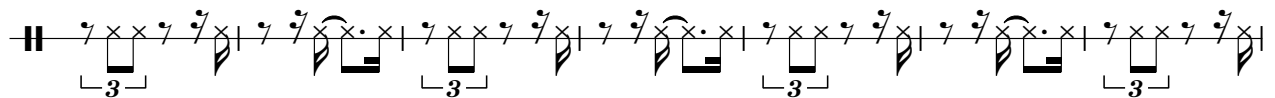

165

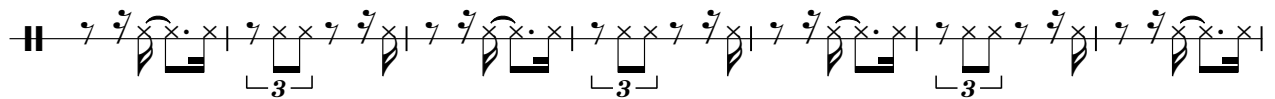

172

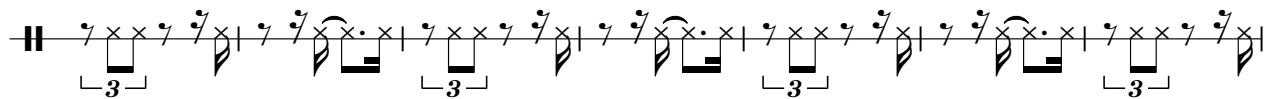

179

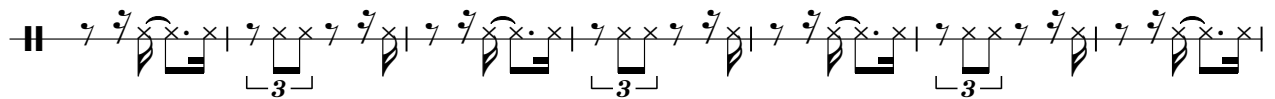

186

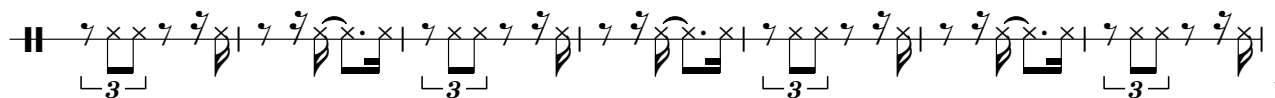

V.S.

193

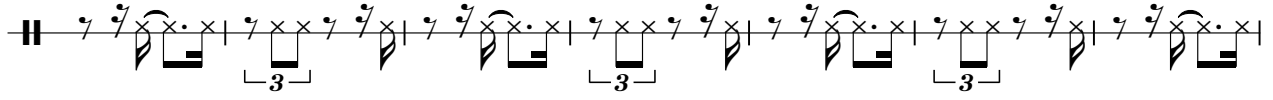

200

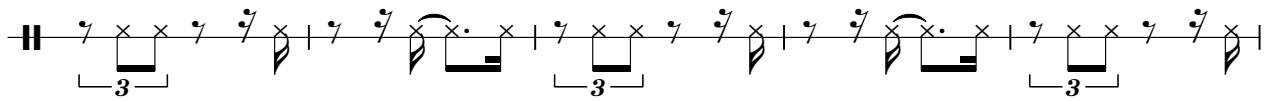

205

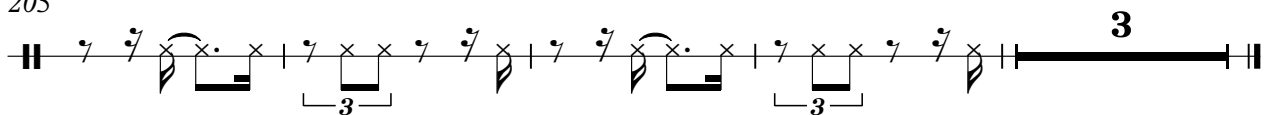

Castanets

Die Flippers - Flippers Medley Nr 13 Medley

♩ = 124,000252

Castanets

2 2 3 3 2 3 3

11

3 3 3 3 6 3

(@)1995 All Rights Reserved By Sound Design Software Divisor

23

3 3 3 4 3 4

40

3 96 75

♩ = 127,000252

Handclaps

Die Flippers - Flippers Medley Nr 13 Medley

♩ = 124,000252

2 Handclaps 11 3

21

(©)1995 All Rights Reserved By Sound Design Software Division Holland.

9 2 6

42

♩ = 127,000252

95

141

67

Die Flippers - Flippers Medley Nr 13 Medley

Fantasia

(@)1995 All Rights Reserved By Sound Design Software Divisor

♩ = 124,000252

Fantasia

2 27 11

43 6 7 7

67 3 6

81 3 7 10

104 5 5

119 5

130 5 8

148

156

163

♩ = 127,000252

Die Flippers - Flippers Medley Nr 13 Medley

Fing. Bass

♩ = 124,000252

Fing. Bass

V.S.

73

80

86

92

99

105

112

119

125

131

7

137 ♩ = 127,000252

V.S.

Fing. Bass

194

6 6 6 6 6

199

6 6 6 6 6

204

6 6 6

207

6 6 3

Die Flippers - Flippers Medley Nr 13 Medley

#St.Strin

♩ = 124,000252

#St.String

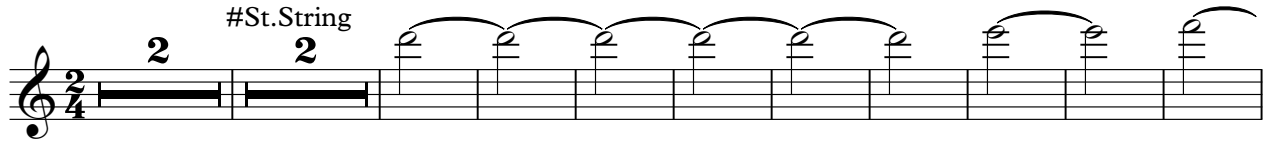

14

23

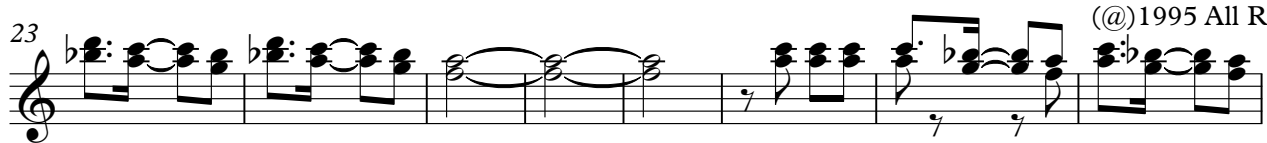

(@)1995 All Rights Res

31

41

50

59

68

77

87

V.S.

97

106

115

124

134

$\text{♩} = 127,000252$

8

149

157

165

173

181

189

197

203

Die Flippers - Flippers Medley Nr 13 Medley

Vocal-Lin

♩ = 124,000252

Vocal-Line 12

20

29 ©1995 All Rights Reserved By Sound Design Software Division Holland.

38

47

57

67

74 18

97

107

117

127

♩ = 127,000252

138

145

16

167

174

181

188

195

202

206

Die Flippers - Flippers Medley Nr 13 Medley

#St. Choir

♩ = 124,000252

#St. Choir

V.S.

94

104

114

123

133

♩ = 127,000252

8

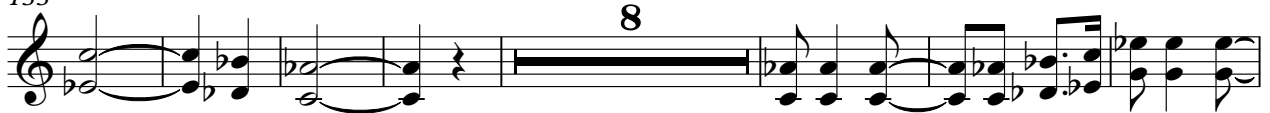

148

156

164

172

180

188

196

203

Nylon Gtr

Die Flippers - Flippers Medley Nr 13 Medley

♩ = 124,000252

Nylon Gtr.

(@)1995 All Rights Reserved By Sound Design Software

♩ = 127,000252

#B. Trumpe

Die Flippers - Flippers Medley Nr 13 Medley

♩ = 124,000252

#B. Trumpet

2 17 8

30

(@)1995 All Rights Reserved By Sound Design Software Division Holland.

3 35

35

♩ = 127,000252

102 75

Die Flippers - Flippers Medley Nr 13 Medley

Pan Flute

♩ = 124,000252

♩ = 127,000252

(@)1995 All Rights Reserved By Sound Design Software Division

2 Pan Flute 27 107 5

142 6 5

158 2 2

168 2

177 2 2 2

188 2

197 2 2

204 3

#Ambnt.Pa

Die Flippers - Flippers Medley Nr 13 Medley

♩ = 124,000252

♩ = 127,000252

(©)1995 All Rights Reserved By Sound Design Software Division

2 #Ambnt.Pad 27 107 8

145

151

157 51

162

170

178

186

194

201

Die Flippers - Flippers Medley Nr 13 Medley

Syn.Strin

♩ = 124,000252

Syn.String

103

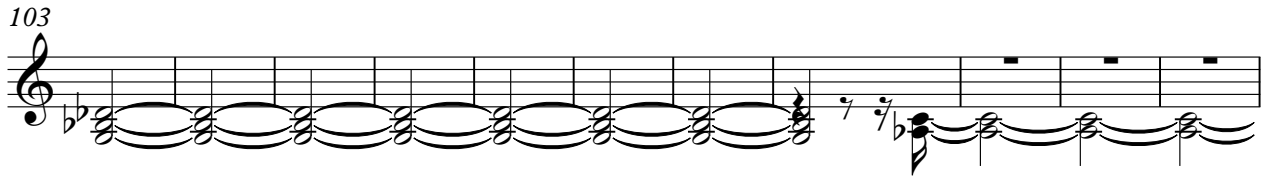

114

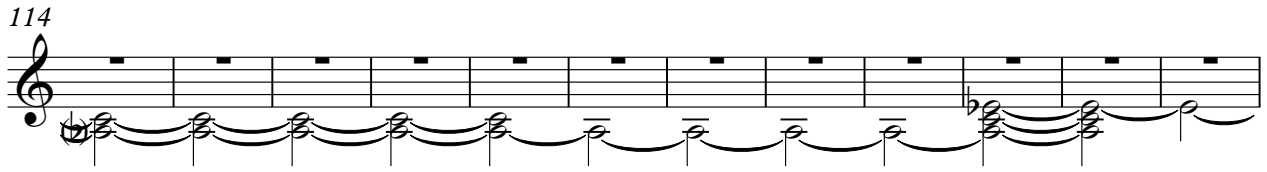

126

135

♩ = 127,000252

8

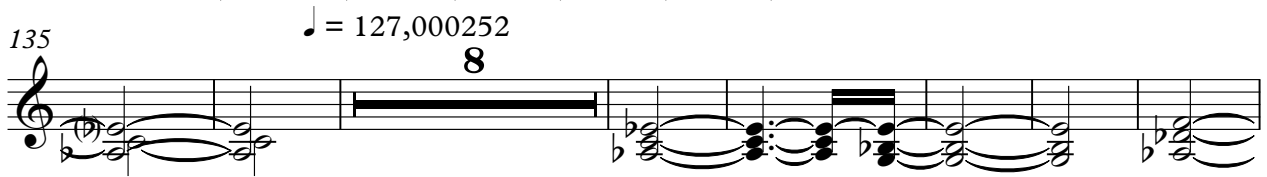

150

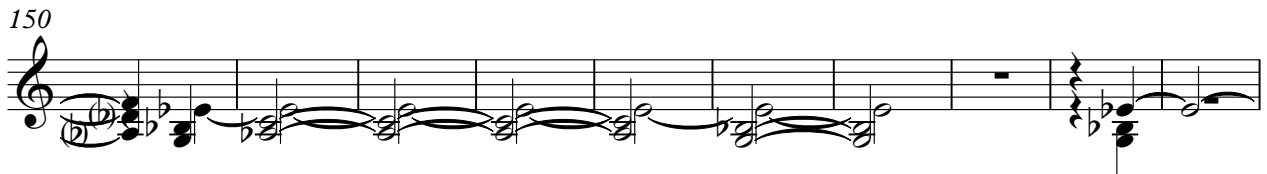

160

170

179

190

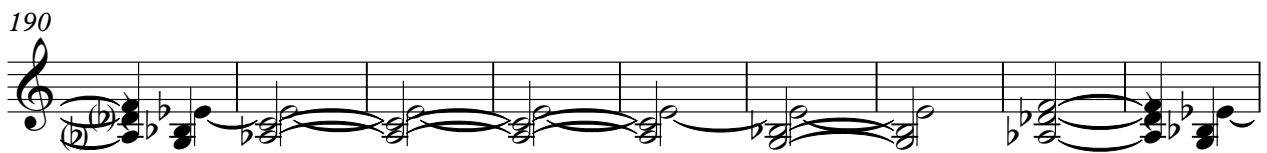

199

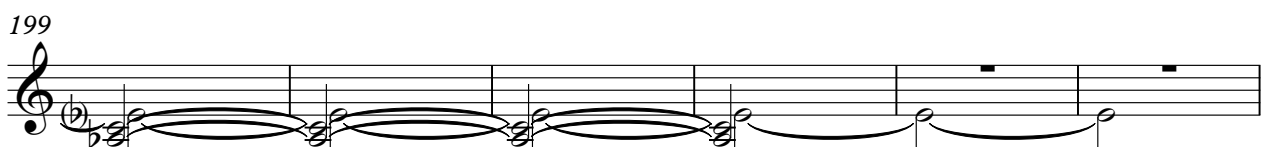

205

3

Die Flippers - Flippers Medley Nr 13 Medley

#Xylophon

(©)1995 All Rights Reserved By Sound Design Software Division

♩ = 124,000252

#Xylophone

V.S.

2

#Xylophon

114

117

121

124

127

131

134

136

$\text{♩} = 127,000252$

75