

Die Flippers - Goodbye Eloisa 2

♩ = 112,001938

Baroque Trumpet

Alto Xylophone

Marimba

Jazz Guitar

Kora

Alto

Synth Strings

Orchestra Hit

Pad 1 (New Age)

♩ = 112,001938

Viola

7

Bar. Tpt.

Perc.

Alto Xyl.

J. Gtr.

A.

Syn. Str.

Pad 1

Vla.

10

Bar. Tpt.
Perc.
Alto Xyl.
J. Gtr.
Kora
A.
Syn. Str.
Pad 1
Vla.

13

Bar. Tpt.
Perc.
Alto Xyl.
Mar.
J. Gtr.
Kora
A.
Syn. Str.
Pad 1
Vla.

16

Bar. Tpt.
Perc.
Alto Xyl.
J. Gtr.
Kora
A.
Syn. Str.
Pad 1
Vla.

19

Bar. Tpt.
Perc.
Alto Xyl.
Mar.
J. Gtr.
Kora
A.
Syn. Str.
Pad 1
Vla.

22

Bar. Tpt.

Perc.

Alto Xyl.

J. Gtr.

Kora

Syn. Str.

Pad 1

Vla.

25

Perc.

Alto Xyl.

J. Gtr.

Kora

Syn. Str.

Vla.

28

Perc.

Alto Xyl.

Mar.

J. Gtr.

Kora

Syn. Str.

Vla.

31

Bar. Tpt.

Perc.

Alto Xyl.

Mar.

J. Gtr.

Kora

A.

Syn. Str.

Pad 1

Vla.

34

37

40

Bar. Tpt.
Perc.
Alto Xyl.
J. Gtr.
Kora
Syn. Str.
Pad 1
Vla.

43

Bar. Tpt.
Perc.
Alto Xyl.
J. Gtr.
Kora
Syn. Str.
Pad 1
Vla.

46 Perc. Alto Xyl. Mar. J. Gtr. Kora Syn. Str. Vla.

49 Perc. Alto Xyl. Mar. J. Gtr. Kora A. Syn. Str. Vla.

52

Bar. Tpt.
Perc.
Alto Xyl.
J. Gtr.
Kora
A.
Syn. Str.
Pad 1
Vla.

55

Bar. Tpt.
Perc.
Alto Xyl.
Mar.
J. Gtr.
Kora
A.
Syn. Str.
Pad 1
Vla.

58

62

66

Bar. Tpt.
Perc.
Alto Xyl.
J. Gtr.
Kora
Syn. Str.
Orch. Hit
Pad 1
Vla.

69

Bar. Tpt.
Perc.
Alto Xyl.
Mar.
J. Gtr.
Kora
Syn. Str.
Orch. Hit
Pad 1
Vla.

72

Bar. Tpt.
Perc.
Alto Xyl.
J. Gtr.
Kora
Syn. Str.
Orch. Hit
Pad 1
Vla.

75

Bar. Tpt.
Perc.
Alto Xyl.
J. Gtr.
Kora
A.
Syn. Str.
Pad 1
Vla.

78

81

84

Bar. Tpt.
Perc.
Alto Xyl.
J. Gtr.
Kora
A.
Syn. Str.
Pad 1
Vla.

87

Bar. Tpt.
Perc.
Alto Xyl.
Mar.
J. Gtr.
Kora
A.
Syn. Str.
Pad 1
Vla.

90

Bar. Tpt.

Perc.

Alto Xyl.

Mar.

J. Gtr.

Kora

A.

Syn. Str.

Pad 1

Vla.

93

Bar. Tpt.

Perc.

Alto Xyl.

Mar.

J. Gtr.

Kora

A.

Syn. Str.

Orch. Hit

Pad 1

Vla.

Baroque Trumpet

67

70

73

77

85

92

94

96

Die Flippers - Goodbye Eloisa 2

Percussion

♩ = 112,001938

5

V.S.

Percussion

38

41

44

47

50

54

57

60

63

66

Percussion

69

72

75

78

81

84

87

90

93

96

Die Flippers - Goodbye Eloisa 2

Alto Xylophone

♩ = 112,001938

4

7

9

11

13

15

17

19

21

23

V.S.

Alto Xylophone

25

27

29

31

33

35

37

39

41

43

45

47

49

51

53

55

57

59

4

Alto Xylophone

64

66

68

70

72

74

76

78

80

82

84

86

88

90

92

94

96

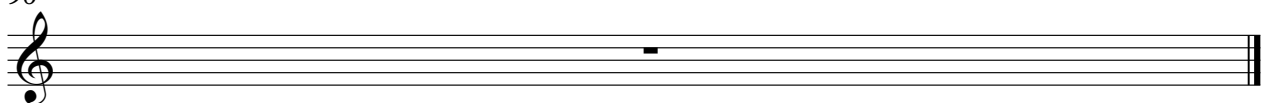

Marimba

Die Flippers - Goodbye Eloisa 2

♩ = 112,001938

13

19

28

30

35

40

49

51

56

60

2

Marimba

79

3 3 3

87

3 3

91

3 4

96

♩ = 112,001938

5

9

12

15

18

21

24

27

30

33

36

39

42

45

48

51

54

57

60

4

66

69

72

75

78

81

84

87

90

93

96

♩ = 112,001938

8

12

15

18

21

24

28

32

35

38

V.S.

80

83

86

89

92

94

96

Die Flippers - Goodbye Eloisa 2

Alto

♩ = 112,001938

7

13

19 **11**

34

40 **11**

56 **15**

76

83

88 **4**

2

Alto

96

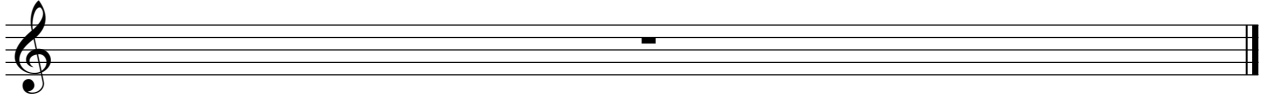

Die Flippers - Goodbye Eloisa 2

Synth Strings

♩ = 112,001938

4

11

19

25

31

39

45

51

56

7

Synth Strings

67

76

84

91

96

An empty musical staff for measure 96, indicating the end of the piece.

♩ = 112,001938

66

70

2

22

96

♩ = 112,001938

7

13

17

21

32

36

40

43

52

56

60

67

71

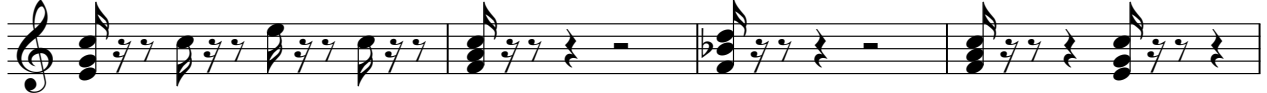

75

79

83

87

91

94

96

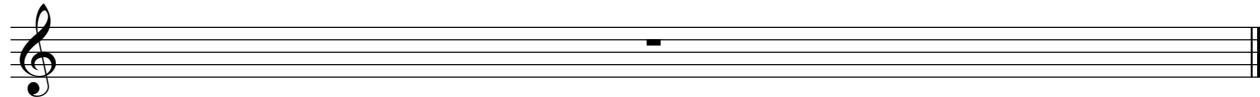

Die Flippers - Goodbye Eloisa 2

Viola

♩ = 112,001938

4

11

17

23

29

35

42

48

54

58

7

2

Viola

67

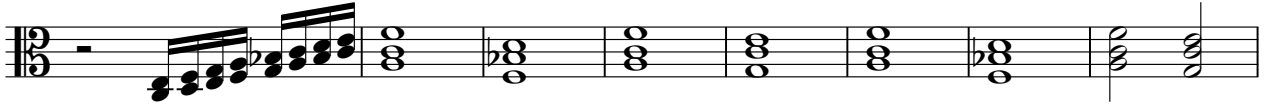

75

82

89

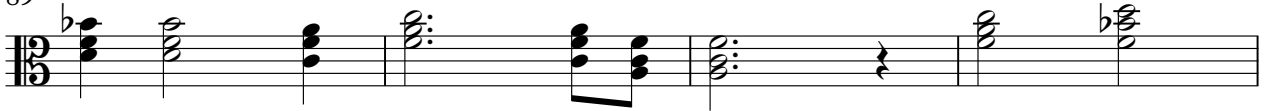

93

96

