

Die Flippers - Goodbye Maria

♩ = 116,000313

DRUMS

FINGERDBAS

ACCORDION

MELODY

PIZZICATO

♩ = 116,000313

STRINGS

A.PIANO 1

DRUMS

FINGERDBAS

ACCORDION

MELODY

PIZZICATO

STRINGS

A.PIANO 1

12

DRUMS

FINGERDBAS

ACCORDION

MELODY

PIZZICATO

STRINGS

A.PIANO 1

15

DRUMS

FINGERDBAS

ACCORDION

MELODY

PIZZICATO

STRINGS

A.PIANO 1

17

DRUMS

FINGERDBAS

ACCORDION

MELODY

PIZZICATO

STRINGS

A.PIANO 1

20

DRUMS

FINGERDBAS

ACCORDION

MELODY

PIZZICATO

STRINGS

A.PIANO 1

23

DRUMS

FINGERDBAS

ACCORDION

MELODY

PIZZICATO

FANTASIA

STRINGS

A.PIANO 1

26

DRUMS

FINGERDBAS

ACCORDION

MELODY

PIZZICATO

FANTASIA

STRINGS

A.PIANO 1

29

DRUMS: Sixteenth-note patterns with sixteenth rests, marked with '6' above.

FINGERDBAS: Bass line with eighth and sixteenth notes.

ACCORDION: Sustained chords in the right hand.

MELODY: Treble clef with eighth and sixteenth notes.

PIZZICATO: Chordal accompaniment with pizzicato markings.

FANTASIA: Treble clef with occasional notes.

STRINGS: Sustained chords in the left hand.

A.PIANO 1: Treble clef with sixteenth-note patterns, marked with '6' above.

31

DRUMS: Sixteenth-note patterns with sixteenth rests, marked with '6' above.

FINGERDBAS: Bass line with eighth and sixteenth notes.

ACCORDION: Chordal accompaniment with pizzicato markings.

MELODY: Treble clef with eighth notes, triplets, and sixteenth notes.

PIZZICATO: Chordal accompaniment with pizzicato markings.

FANTASIA: Treble clef with occasional notes.

STRINGS: Sustained chords in the left hand.

A.PIANO 1: Treble clef with sixteenth-note patterns, marked with '6' above.

34

DRUMS

FINGERDBAS

ACCORDION

MELODY

PIZZICATO

FANTASIA

STRINGS

A.PIANO 1

37

DRUMS

FINGERDBAS

ACCORDION

MELODY

PIZZICATO

STRINGS

A.PIANO 1

39

DRUMS

FINGERDBAS

ACCORDION

MELODY

PIZZICATO

STRINGS

A.PIANO 1

41

DRUMS

FINGERDBAS

ACCORDION

MELODY

PIZZICATO

STRINGS

A.PIANO 1

44 9

DRUMS

FINGERDBAS

ACCORDION

MELODY

PIZZICATO

STRINGS

A.PIANO 1

46

DRUMS

FINGERDBAS

ACCORDION

MELODY

PIZZICATO

STRINGS

A.PIANO 1

49

DRUMS

FINGERDBAS

ACCORDION

MELODY

PIZZICATO

STRINGS

A.PIANO 1

52

DRUMS

FINGERDBAS

ACCORDION

MELODY

PIZZICATO

STRINGS

A.PIANO 1

54 11

DRUMS

FINGERDBAS

ACCORDION

MELODY

PIZZICATO

STRINGS

A.PIANO 1

56

DRUMS

FINGERDBAS

ACCORDION

MELODY

PIZZICATO

STRINGS

A.PIANO 1

58

DRUMS

FINGERBAS

ACCORDION

MELODY

PIZZICATO

FANTASIA

STRINGS

A.PIANO 1

61 13

DRUMS

FINGERDBAS

ACCORDION

MELODY

PIZZICATO

FANTASIA

STRINGS

A.PIANO 1

63

DRUMS

FINGERDBAS

ACCORDION

MELODY

PIZZICATO

FANTASIA

STRINGS

A.PIANO 1

65

DRUMS

FINGERDBAS

ACCORDION

MELODY

PIZZICATO

FANTASIA

STRINGS

A.PIANO 1

67 ⁶ ³ ³ ⁶ ⁶ 15

DRUMS

FINGERDBAS

ACCORDION

MELODY

PIZZICATO

FANTASIA

STRINGS

A.PIANO 1

69

DRUMS

FINGERDBAS

ACCORDION

MELODY

PIZZICATO

FANTASIA

STRINGS

A.PIANO 1

71 17

DRUMS

FINGERDBAS

ACCORDION

MELODY

PIZZICATO

FANTASIA

STRINGS

A.PIANO 1

73

DRUMS

FINGERDBAS

ACCORDION

MELODY

PIZZICATO

FANTASIA

STRINGS

A.PIANO 1

76

DRUMS: Sixteenth-note patterns with '6' above, indicating sixteenth notes.

FINGERDBAS: Bass line with eighth and sixteenth notes.

ACCORDION: Sustained chords in treble clef.

MELODY: Treble clef line with eighth and sixteenth notes.

PIZZICATO: Treble clef line with chords and slash marks.

FANTASIA: Treble clef line with slash marks.

STRINGS: Bass clef line with sustained chords.

A.PIANO 1: Treble clef line with sixteenth-note patterns and '6' above.

79

DRUMS: Sixteenth-note patterns with '6' above.

FINGERDBAS: Bass line with eighth and sixteenth notes.

ACCORDION: Sustained chords in treble clef.

MELODY: Treble clef line with eighth and sixteenth notes.

PIZZICATO: Treble clef line with chords and slash marks.

FANTASIA: Treble clef line with slash marks.

STRINGS: Bass clef line with sustained chords.

A.PIANO 1: Treble clef line with sixteenth-note patterns and '6' above.

81 19

DRUMS

FINGERDBAS

ACCORDION

MELODY

PIZZICATO

FANTASIA

STRINGS

A.PIANO 1

83

DRUMS

FINGERDBAS

ACCORDION

MELODY

PIZZICATO

FANTASIA

STRINGS

A.PIANO 1

85

DRUMS

FINGERDBAS

ACCORDION

MELODY

PIZZICATO

FANTASIA

STRINGS

A.PIANO 1

87 21

DRUMS

FINGERDBAS

ACCORDION

MELODY

PIZZICATO

FANTASIA

STRINGS

A.PIANO 1

Detailed description of the musical score: The score is arranged vertically with eight staves. The top staff is for DRUMS, featuring a rhythmic pattern of sixteenth notes with 'x' marks above them, and a '6' above groups of four notes. The second staff is FINGERDBAS, showing a melodic line with eighth and sixteenth notes. The third staff is ACCORDION, with a treble clef and a bass clef, showing chords and melodic fragments. The fourth staff is MELODY, with a treble clef and a simple melodic line. The fifth staff is PIZZICATO, with a treble clef and a series of chords with 'z' marks above them. The sixth staff is FANTASIA, with a treble clef and a few notes. The seventh staff is STRINGS, with a bass clef and a few notes. The eighth staff is A.PIANO 1, with a treble clef and a melodic line similar to the Fingerdbas staff, with a '6' above groups of four notes. The page number '87' is at the top left and '21' is at the top right.

89

DRUMS

FINGERDBAS

ACCORDION

MELODY

PIZZICATO

STRINGS

A.PIANO 1

91

DRUMS

FINGERDBAS

ACCORDION

MELODY

PIZZICATO

FANTASIA

STRINGS

A.PIANO 1

DRUMS

Die Flippers - Goodbye Maria

♩ = 116,000313

2

6

9

12

15

18

21

24

27

30

V.S.

DRUMS

DRUMS

63

66

69

72

75

78

81

84

87

89

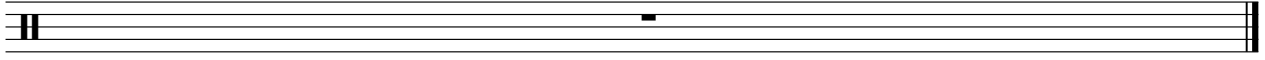

♩ = 116,000313

2

7

12

17

22

27

32

37

42

47

V.S.

ACCORDION

Die Flippers - Goodbye Maria

♩ = 116,000313

7

16

24

32

39

45

50

55

61

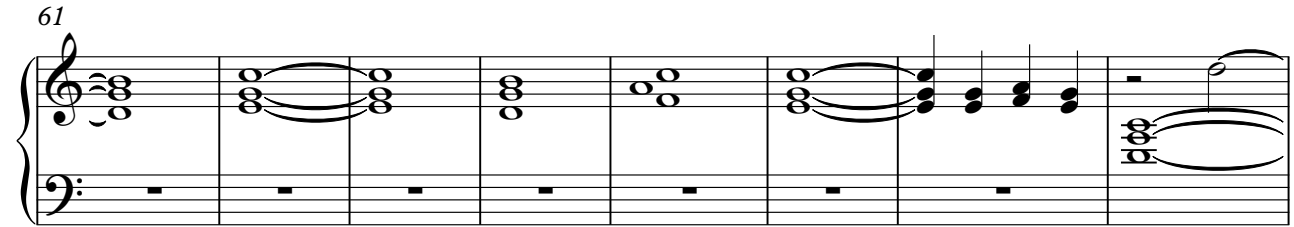

69

77

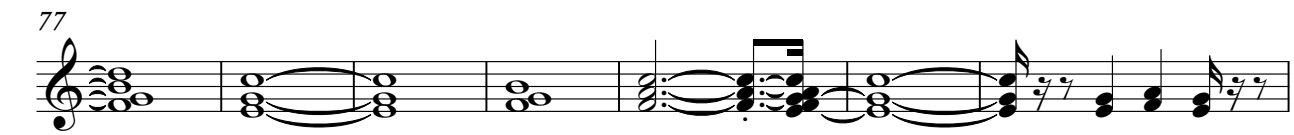

84

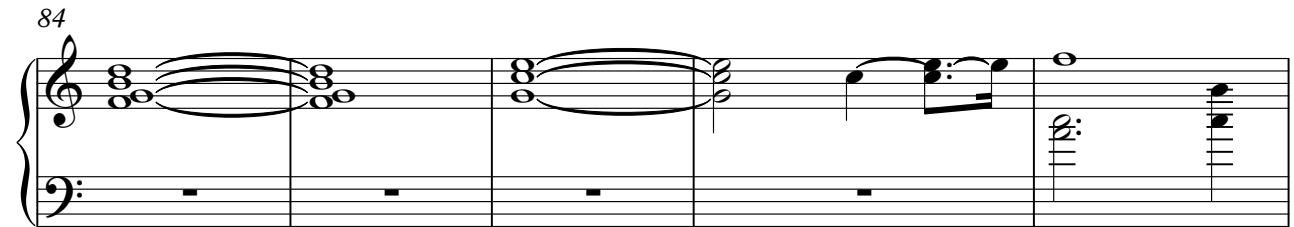

89

93

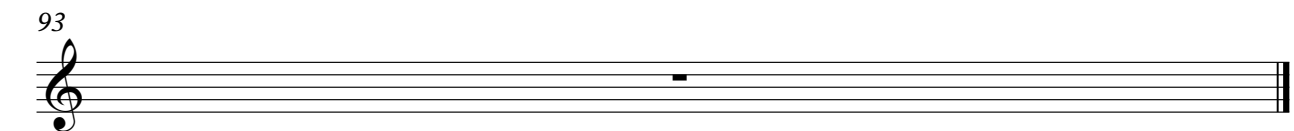

MELODY

Die Flippers - Goodbye Maria

♩ = 116,000313

5

5

10

15

21

27

32

36

3

43

48

53

59

64

69

75

80

85

MELODY

89

93

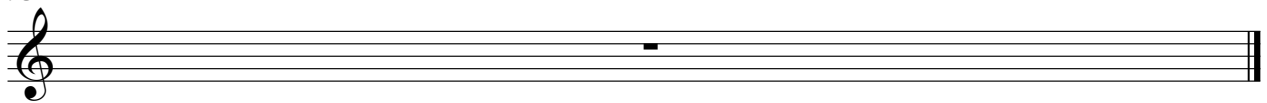

PIZZICATO

Die Flippers - Goodbye Maria

♩ = 116,000313

2

6

10

14

17

21

25

28

32

V.S.

36

40

44

48

52

56

60

64

68

PIZZICATO

72

76

80

84

88

93

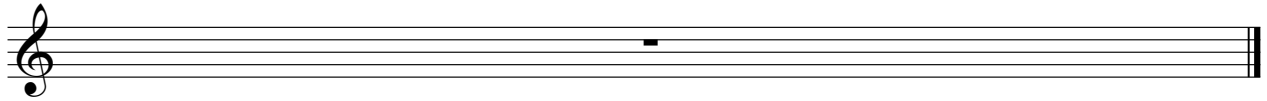

FANTASIA

Die Flippers - Goodbye Maria

♩ = 116,000313

22

27

2

33

23

60

2

66

71

2

77

2

83

87

3

93

Die Flippers - Goodbye Maria

STRINGS

♩ = 116,000313

9

18

27

36

45

54

63

72

81

V.S.

2

88

93

33

36

39

42

45

48

51

54

57

60

63

66

69

72

75

78

81

84

87

89

93

