

♩ = 122,000069

Alto Saxophone

Percussion

Jazz Guitar

Jazz Guitar

Jazz Guitar

Electric Guitar

Electric Bass

Quintus

♩ = 122,000069

FX 5 (Brightness)

HABICHDI

Solo

5

Perc.

J. Gtr.

J. Gtr.

E. Gtr.

E. Bass

8

Alto Sax.

Perc.

J. Gtr.

J. Gtr.

J. Gtr.

E. Gtr.

E. Bass

11

Alto Sax.

Perc.

J. Gtr.

J. Gtr.

J. Gtr.

E. Bass

14

Alto Sax.

Perc.

J. Gtr.

J. Gtr.

J. Gtr.

E. Bass

17

Alto Sax.

Perc.

J. Gtr.

J. Gtr.

J. Gtr.

E. Bass

Q.

Solo

20

Alto Sax.

Perc.

J. Gtr.

J. Gtr.

E. Bass

Q.

Solo

22

Alto Sax.

Perc.

J. Gtr.

J. Gtr.

J. Gtr.

E. Bass

25

Alto Sax.

Perc.

J. Gtr.

J. Gtr.

J. Gtr.

E. Bass

Q.

Solo

28

Alto Sax.

Perc.

J. Gtr.

J. Gtr.

E. Gtr.

E. Bass

Q.

Solo

31

Alto Sax.
Perc.
J. Gtr.
J. Gtr.
E. Gtr.
E. Bass
Q.
Solo

34

Alto Sax.
Perc.
J. Gtr.
J. Gtr.
E. Gtr.
E. Bass
Q.
Solo

37

Alto Sax.

Perc.

J. Gtr.

J. Gtr.

E. Gtr.

E. Bass

Q.

Solo

40

Alto Sax.

Perc.

J. Gtr.

J. Gtr.

E. Gtr.

E. Bass

Q.

Solo

43

Alto Sax.

Perc.

J. Gtr.

J. Gtr.

J. Gtr.

E. Gtr.

E. Bass

46

Alto Sax.

Perc.

J. Gtr.

J. Gtr.

J. Gtr.

E. Bass

FX 5

Solo

49

Alto Sax.

Perc.

J. Gtr.

J. Gtr.

E. Bass

FX 5

Solo

52

Alto Sax.

Perc.

J. Gtr.

J. Gtr.

J. Gtr.

E. Bass

FX 5

Solo

55

Alto Sax.
Perc.
J. Gtr.
J. Gtr.
J. Gtr.
E. Gtr.
E. Bass
Q.
Solo

58

Alto Sax.
Perc.
J. Gtr.
J. Gtr.
E. Gtr.
E. Bass
Q.
Solo

61

Alto Sax.
Perc.
J. Gtr.
J. Gtr.
E. Gtr.
E. Bass
Q.
Solo

64

Alto Sax.
Perc.
J. Gtr.
J. Gtr.
E. Gtr.
E. Bass
Q.
Solo

67

Alto Sax.

Perc.

J. Gtr.

J. Gtr.

J. Gtr.

E. Gtr.

E. Bass

Q.

Solo

70

Perc.

J. Gtr.

J. Gtr.

J. Gtr.

E. Gtr.

E. Bass

Solo

73

Perc.

J. Gtr.

J. Gtr.

E. Gtr.

E. Bass

75

Perc.

J. Gtr.

J. Gtr.

E. Gtr.

E. Bass

78

Alto Sax.

Perc.

J. Gtr.

J. Gtr.

E. Gtr.

E. Bass

Q.

Solo

81

Alto Sax.

Perc.

J. Gtr.

J. Gtr.

E. Gtr.

E. Bass

Q.

Solo

83

Alto Sax.
Perc.
J. Gtr.
J. Gtr.
E. Gtr.
E. Bass
Q.
Solo

86

Alto Sax.
Perc.
J. Gtr.
J. Gtr.
E. Gtr.
E. Bass
Q.
Solo

89

Alto Sax.

Perc.

J. Gtr.

J. Gtr.

E. Gtr.

E. Bass

Q.

Solo

91

Alto Sax.

Perc.

J. Gtr.

J. Gtr.

E. Gtr.

E. Bass

Q.

Solo

94

Perc.

J. Gtr.

J. Gtr.

E. Gtr.

E. Bass

Solo

97

Alto Sax.

Perc.

J. Gtr.

J. Gtr.

J. Gtr.

E. Gtr.

E. Bass

Q.

FX 5

Solo

Alto Saxophone

♩ = 122,000069

8

12

16

21

26

31

37

45

49

53

4

59

64

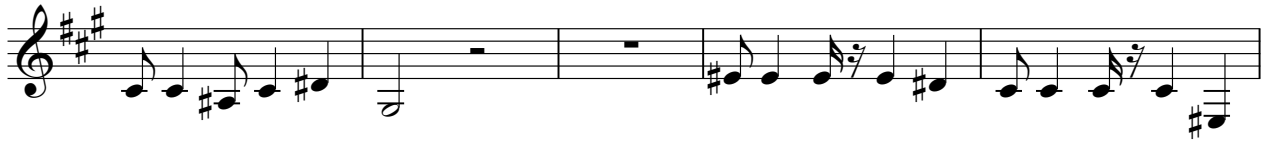

69

82

88

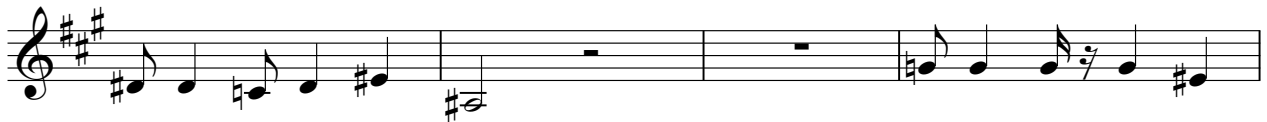

92

Percussion

♩ = 122,000069

5

8

11

14

17

20

23

26

29

V.S.

Percussion

32

35

38

41

44

47

50

53

56

59

Percussion

62

65

68

71

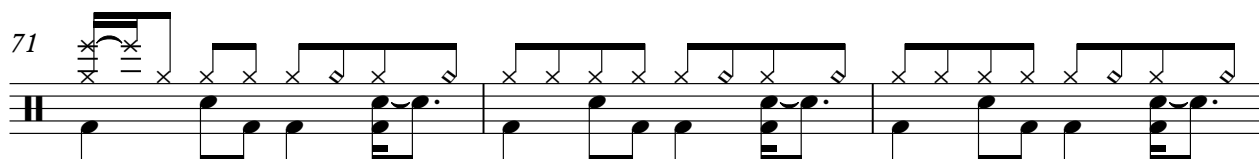

74

77

80

83

86

89

V.S.

4

Percussion

92

95

97

Jazz Guitar

♩ = 122,000069

7

12

18

28

53

69

97

Jazz Guitar

♩ = 122,000069

3

5

3

8

3

11

3

14

3

17

3

20

3

23

3

26

3

29

3

V.S.

32

35

38

41

44

47

50

53

56

59

62

65

68

71

74

77

80

83

86

89

91

3 3 3

94

3 3

96

3 3

Jazz Guitar

♩ = 122,000069

V.S.

41

45

49

53

57

61

65

69

73

77

81

85

89

93

96

Electric Guitar

♩ = 122,000069

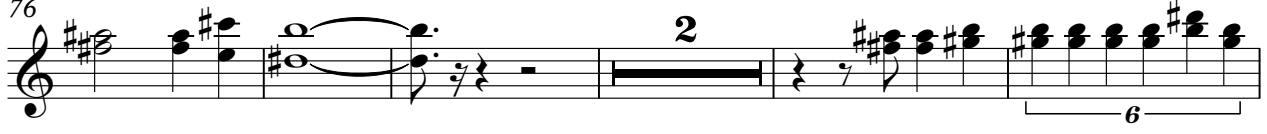
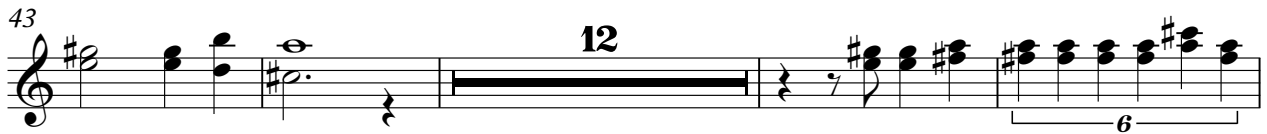
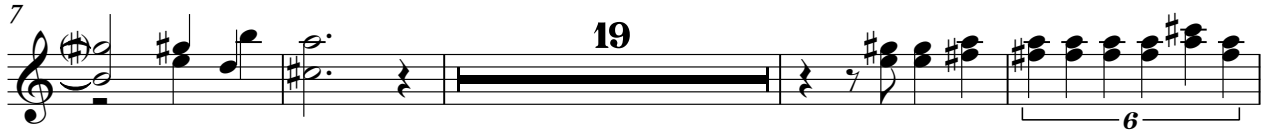

2

Electric Guitar

89

3

2

94

97

Electric Bass

♩ = 122,000069

7

13

19

25

31

36

42

48

54

V.S.

60

65

71

76

81

86

91

95

Quintus

♩ = 122,000069

17

22

4

30

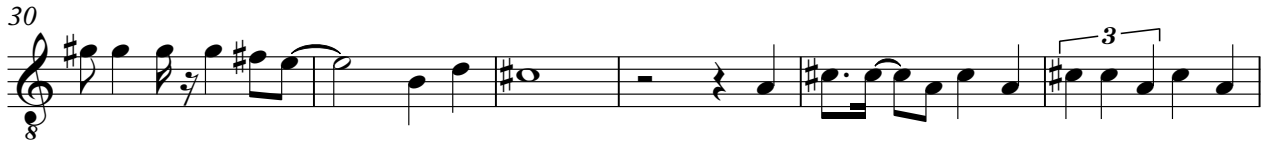

36

41

14

59

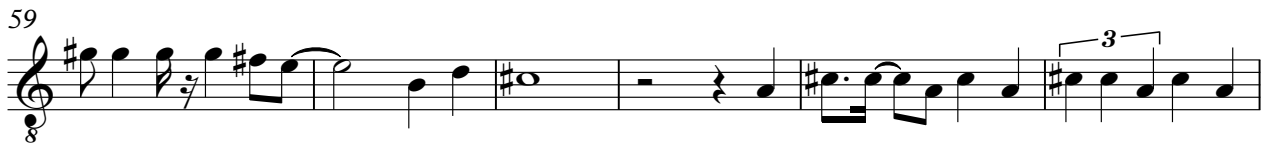

65

70

9

83

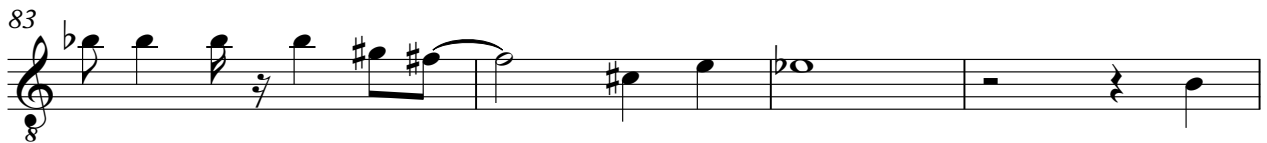

87

2

Quintus

91

3

6

FX 5 (Brightness)

♩ = 122,000069

45

51

45

Solo

$\text{♩} = 122,000069$
HABICHDI 17

79

84

89

93

