

# Die Flippers - Hab Ich Dich Verloren 2

♩ = 120,000000

DRUMS

JAZZ GTR

NYLON GTR

PIZZICATO

SLOWSTRING

♩ = 120,000000

POLYSYNTH

4

DRUMS

JAZZ GTR

NYLON GTR

PIZZICATO

SLOWSTRING

POLYSYNTH

5

DRUMS

JAZZ GTR

NYLON GTR

PIZZICATO

SLOWSTRING

POLYSYNTH

6

DRUMS

JAZZ GTR

NYLON GTR

PIZZICATO

SLOWSTRING

POLYSYNTH

7

DRUMS

JAZZ GTR

NYLON GTR

PIZZICATO

SLOWSTRING

POLYSYNTH

8

DRUMS

JAZZ GTR

NYLON GTR

PIZZICATO

SLOWSTRING

POLYSYNTH

9

MELODY

DRUMS

JAZZ GTR

STEEL GTR

NYLON GTR

PIZZICATO

SLOWSTRING

POLYSYNTH

11

MELODY

DRUMS

JAZZ GTR

STEEL GTR

PIZZICATO

SLOWSTRING

13

MELODY

DRUMS

JAZZ GTR

STEEL GTR

PIZZICATO

SLOWSTRING

14

MELODY

DRUMS

JAZZ GTR

STEEL GTR

PIZZICATO

SLOWSTRING

15

MELODY

DRUMS

JAZZ GTR

PIZZICATO

SLOWSTRING

16

MELODY

DRUMS

JAZZ GTR

PIZZICATO

SLOWSTRING

17

MELODY

DRUMS

JAZZ GTR

STEEL GTR

PIZZICATO

SLOWSTRING

19

MELODY

DRUMS

JAZZ GTR

PIZZICATO

SLOWSTRING

21

MELODY

DRUMS

JAZZ GTR

PIZZICATO

SLOWSTRING

23

MELODY

DRUMS

JAZZ GTR

PIZZICATO

SLOWSTRING

24

MELODY

DRUMS

JAZZ GTR

PIZZICATO

SLOWSTRING

25

MELODY

DRUMS

JAZZ GTR

STEEL GTR

PIZZICATO

SLOWSTRING

27

MELODY

DRUMS

JAZZ GTR

STEEL GTR

PIZZICATO

SLOWSTRING

POLYSYNTH

29

MELODY

DRUMS

JAZZ GTR

STEEL GTR

PIZZICATO

SLOWSTRING

POLYSYNTH

30

DRUMS

JAZZ GTR

STEEL GTR

PIZZICATO

SLOWSTRING

POLYSYNTH

31

MELODY

DRUMS

JAZZ GTR

STEEL GTR

PIZZICATO

SLOWSTRING

POLYSYNTH

32

MELODY

DRUMS

JAZZ GTR

PIZZICATO

SLOWSTRING

POLYSYNTH

33

MELODY

DRUMS

JAZZ GTR

STEEL GTR

PIZZICATO

SLOWSTRING

POLYSYNTH

35

MELODY

DRUMS

JAZZ GTR

STEEL GTR

PIZZICATO

SLOWSTRING

POLYSYNTH

37

MELODY

DRUMS

JAZZ GTR

STEEL GTR

PIZZICATO

SLOWSTRING

POLYSYNTH

38

DRUMS

JAZZ GTR

STEEL GTR

PIZZICATO

SLOWSTRING

POLYSYNTH

39

MELODY

DRUMS

JAZZ GTR

STEEL GTR

PIZZICATO

SLOWSTRING

POLYSYNTH

40

MELODY

DRUMS

JAZZ GTR

PIZZICATO

SLOWSTRING

POLYSYNTH

41

MELODY

DRUMS

JAZZ GTR

PIZZICATO

SLOWSTRING

POLYSYNTH

43

DRUMS

JAZZ GTR

NYLON GTR

PIZZICATO

SLOWSTRING

POLYSYNTH

44

DRUMS

JAZZ GTR

Jazz guitar notation for measures 44-48. The staff shows a melodic line with eighth and quarter notes, including a triplet in measure 47.

NYLON GTR

Nylon guitar notation for measures 44-48. The staff shows a series of chords, primarily triads and dyads, with some accidentals.

PIZZICATO

Pizzicato notation for measures 44-48. The staff shows a sequence of chords with a pizzicato symbol (a vertical line with a slash) above each chord.

SLOWSTRING

Slow string notation for measures 44-48. The staff shows a sustained chord with a long horizontal line above it, indicating a slow attack or sustain.

POLYSYNTH

Polysynth notation for measures 44-48. The staff shows a series of chords with a polysynth symbol (a vertical line with a slash) above each chord.

45

MELODY

DRUMS

JAZZ GTR

NYLON GTR

PIZZICATO

SLOWSTRING

POLYSYNTH

47

MELODY

DRUMS

JAZZ GTR

PIZZICATO

SLOWSTRING

49

MELODY

DRUMS

JAZZ GTR

PIZZICATO

SLOWSTRING

50

MELODY

DRUMS

JAZZ GTR

PIZZICATO

SLOWSTRING

52

MELODY

DRUMS

JAZZ GTR

PIZZICATO

SLOWSTRING

53

MELODY

DRUMS

JAZZ GTR

PIZZICATO

SLOWSTRING

54

MELODY

DRUMS

JAZZ GTR

STEEL GTR

PIZZICATO

SLOWSTRING

56

MELODY

DRUMS

JAZZ GTR

STEEL GTR

PIZZICATO

SLOWSTRING

POLYSYNTH

58

MELODY

DRUMS

JAZZ GTR

STEEL GTR

PIZZICATO

SLOWSTRING

POLYSYNTH

59

DRUMS

JAZZ GTR

STEEL GTR

PIZZICATO

SLOWSTRING

POLYSYNTH

60

MELODY

DRUMS

JAZZ GTR

STEEL GTR

PIZZICATO

SLOWSTRING

POLYSYNTH

61

MELODY

DRUMS

JAZZ GTR

PIZZICATO

SLOWSTRING

POLYSYNTH

62

MELODY

DRUMS

JAZZ GTR

STEEL GTR

PIZZICATO

SLOWSTRING

POLYSYNTH

64

MELODY

DRUMS

JAZZ GTR

STEEL GTR

PIZZICATO

SLOWSTRING

POLYSYNTH

66

MELODY

DRUMS

JAZZ GTR

STEEL GTR

PIZZICATO

SLOWSTRING

POLYSYNTH

67

DRUMS

JAZZ GTR

STEEL GTR

PIZZICATO

SLOWSTRING

POLYSYNTH

68

MELODY

DRUMS

JAZZ GTR

STEEL GTR

PIZZICATO

SLOWSTRING

POLYSYNTH

69

MELODY

DRUMS

JAZZ GTR

PIZZICATO

SLOWSTRING

POLYSYNTH

70

MELODY

DRUMS

JAZZ GTR

STEEL GTR

PIZZICATO

SLOWSTRING

POLYSYNTH

72

DRUMS

JAZZ GTR

STEEL GTR

NYLON GTR

PIZZICATO

SLOWSTRING

73

DRUMS

JAZZ GTR

NYLON GTR

PIZZICATO

SLOWSTRING

74

DRUMS

JAZZ GTR

NYLON GTR

PIZZICATO

SLOWSTRING

75

DRUMS

JAZZ GTR

NYLON GTR

PIZZICATO

SLOWSTRING

76

DRUMS

JAZZ GTR

NYLON GTR

PIZZICATO

SLOWSTRING

77

DRUMS

JAZZ GTR

NYLON GTR

PIZZICATO

SLOWSTRING

78

DRUMS

JAZZ GTR

STEEL GTR

NYLON GTR

PIZZICATO

SLOWSTRING

80

MELODY

DRUMS

JAZZ GTR

STEEL GTR

PIZZICATO

SLOWSTRING

POLYSYNTH

82

MELODY

DRUMS

JAZZ GTR

STEEL GTR

PIZZICATO

SLOWSTRING

POLYSYNTH

84

MELODY

DRUMS

JAZZ GTR

STEEL GTR

PIZZICATO

SLOWSTRING

POLYSYNTH

85

MELODY

DRUMS

JAZZ GTR

PIZZICATO

SLOWSTRING

POLYSYNTH

86

MELODY

DRUMS

JAZZ GTR

STEEL GTR

PIZZICATO

SLOWSTRING

POLYSYNTH

Detailed description of the musical score: The score is for page 38, measures 86 and 87. It features seven staves. The MELODY staff (treble clef) starts with a whole note chord, followed by a quarter note, a quarter rest, and a quarter note. The DRUMS staff shows a consistent rhythmic pattern with snare and bass drum hits. The JAZZ GTR staff (treble clef) plays a melodic line with eighth and quarter notes. The STEEL GTR staff (treble clef) plays a melodic line with eighth and quarter notes. The PIZZICATO staff (treble clef) plays a rhythmic pattern of chords. The SLOWSTRING staff (treble clef) plays a sustained chord. The POLYSYNTH staff (treble clef) plays a sustained chord and a melodic line.

88

MELODY

DRUMS

JAZZ GTR

STEEL GTR

PIZZICATO

SLOWSTRING

POLYSYNTH

90

MELODY

DRUMS

JAZZ GTR

STEEL GTR

PIZZICATO

SLOWSTRING

POLYSYNTH

91

92

MELODY

DRUMS

JAZZ GTR

STEEL GTR

PIZZICATO

SLOWSTRING

POLYSYNTH

93

MELODY

DRUMS

JAZZ GTR

PIZZICATO

SLOWSTRING

POLYSYNTH

94

MELODY

DRUMS

JAZZ GTR

PIZZICATO

SLOWSTRING

POLYSYNTH

95

DRUMS

JAZZ GTR

PIZZICATO

SLOWSTRING

POLYSYNTH

96

DRUMS

JAZZ GTR

NYLON GTR

PIZZICATO

SLOWSTRING

97

DRUMS

JAZZ GTR

NYLON GTR

PIZZICATO

SLOWSTRING

98

DRUMS

JAZZ GTR

STEEL GTR

NYLON GTR

PIZZICATO

SLOWSTRING

POLYSYNTH

MELODY

DRUMS

JAZZ GTR

PIZZICATO

SLOWSTRING

POLYSYNTH

101

PIZZICATO

107

MELODY

Die Flippers - Hab Ich Dich Verloren 2

♩ = 120,000000

9

14

19

24

30

36

42

3

49

54

60

66

72

8

84

89

3

93

7

10

# Die Flippers - Hab Ich Dich Verloren 2

## DRUMS

♩ = 120,000000  
2

V.S.

DRUMS

42

45

49

53

57

61

65

69

73

77

DRUMS

81

85

89

93

97

♩ = 120,000000

2

7

12

18

24

29

34

39

44

49

V.S.

V.S.

# Die Flippers - Hab Ich Dich Verloren 2

STEEL GTR

♩ = 120,000000

8

13

2

19

6

29

34

40

14

58

63

68

73

5

82

87

92

5

99

11

NYLON GTR

Die Flippers - Hab Ich Dich Verloren 2

♩ = 120,000000

2

7

32

43

25

72

72

77

16

96

13

PIZZICATO

Die Flippers - Hab Ich Dich Verloren 2

♩ = 120,000000

2

5

7

9

11

13

15

17

19

21

V.S.

PIZZICATO

23

25

27

29

31

33

35

37

39

41

PIZZICATO

43

45

47

49

51

53

55

57

59

61

V.S.

PIZZICATO

63

65

67

69

71

73

75

77

79

81

PIZZICATO

83

85

87

89

91

93

95

97

101

107

SLOWSTRING

Die Flippers - Hab Ich Dich Verloren 2

♩ = 120,000000  
2

11

19

25

33

40

47

52

60

68

V.S.

SLOWSTRING

75

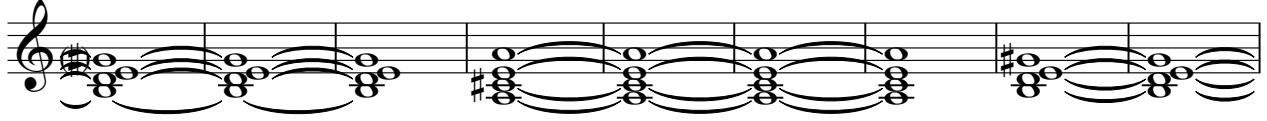

84

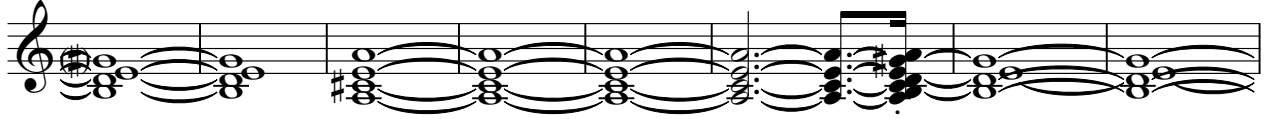

92

98

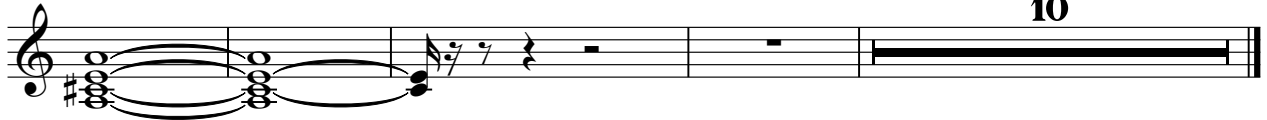

10

♩ = 120,000000

2

7 16

27

33

39

45 10

60

65

69 9

