

Die Flippers - Hasta La Vista Maria Theresa 1

♩ = 119,000397

MELODY

TRUMPET

DRUMS

STEEL GTR

NYLON GTR

FINGERDBAS

SLAPBASS 1

CLAVINET

E.PIANO 2

SYN STR 1

BRIGHTNESS

SPACEVOICE

♩ = 119,000397

STRINGS

7

DRUMS

STEEL GTR

NYLON GTR

FINGERDBAS

SLAPBASS 1

SYN STR 1

BRIGHTNESS

STRINGS

10

MELODY

DRUMS

FINGERDBAS

SLAPBASS 1

CLAVINET

E.PIANO 2

SYN STR 1

SPACEVOICE

13

MELODY

DRUMS

FINGERDBAS

SLAPBASS 1

CLAVINET

E.PIANO 2

SYN STR 1

BRIGHTNESS

SPACEVOICE

16

MELODY

DRUMS

STEEL GTR

NYLON GTR

FINGERDBAS

SLAPBASS 1

CLAVINET

E.PIANO 2

SYN STR 1

SPACEVOICE

STRINGS

19

MELODY

DRUMS

STEEL GTR

FINGERDBAS

SLAPBASS 1

CLAVINET

E.PIANO 2

SYN STR 1

STRINGS

22

MELODY

DRUMS

STEEL GTR

NYLON GTR

FINGERDBAS

SLAPBASS 1

CLAVINET

E.PIANO 2

SYN STR 1

STRINGS

25

MELODY

TRUMPET

DRUMS

STEEL GTR

NYLON GTR

FINGERDBAS

SLAPBASS 1

CLAVINET

E.PIANO 2

SYN STR 1

STRINGS

28

MELODY

TRUMPET

DRUMS

STEEL GTR

NYLON GTR

FINGERDBAS

SLAPBASS 1

CLAVINET

E.PIANO 2

SYN STR 1

STRINGS

31

MELODY

DRUMS

STEEL GTR

NYLON GTR

FINGERDBAS

CLAVINET

E.PIANO 2

SYN STR 1

STRINGS

33

MELODY

TRUMPET

DRUMS

STEEL GTR

FINGERDBAS

SLAPBASS 1

CLAVINET

E.PIANO 2

SYN STR 1

STRINGS

36

MELODY
DRUMS
STEEL GTR
NYLON GTR
FINGERDBAS
SLAPBASS 1
CLAVINET
E.PIANO 2
SYN STR 1
BRIGHTNESS
STRINGS

39

MELODY
DRUMS
FINGERDBAS
SLAPBASS 1
CLAVINET
E.PIANO 2
SYN STR 1
SPACEVOICE

42

MELODY

DRUMS

FINGERDBAS

SLAPBASS 1

CLAVINET

E.PIANO 2

SYN STR 1

BRIGHTNESS

SPACEVOICE

45

MELODY

DRUMS

STEEL GTR

NYLON GTR

FINGERDBAS

SLAPBASS 1

CLAVINET

E.PIANO 2

SYN STR 1

SPACEVOICE

STRINGS

48

MELODY

DRUMS

STEEL GTR

FINGERDBAS

SLAPBASS 1

CLAVINET

E.PIANO 2

SYN STR 1

STRINGS

51

MELODY

DRUMS

STEEL GTR

NYLON GTR

FINGERDBAS

SLAPBASS 1

CLAVINET

E.PIANO 2

SYN STR 1

STRINGS

54

MELODY

TRUMPET

DRUMS

STEEL GTR

NYLON GTR

FINGERDBAS

SLAPBASS 1

CLAVINET

E.PIANO 2

SYN STR 1

STRINGS

57

MELODY

TRUMPET

DRUMS

STEEL GTR

NYLON GTR

FINGERDBAS

SLAPBASS 1

CLAVINET

E.PIANO 2

SYN STR 1

STRINGS

60

MELODY

DRUMS

STEEL GTR

NYLON GTR

FINGERDBAS

CLAVINET

E.PIANO 2

SYN STR 1

STRINGS

62

MELODY

TRUMPET

DRUMS

STEEL GTR

FINGERDBAS

SLAPBASS 1

CLAVINET

E.PIANO 2

SYN STR 1

STRINGS

65

MELODY
DRUMS
STEEL GTR
NYLON GTR
FINGERDBAS
SLAPBASS 1
CLAVINET
E.PIANO 2
SYN STR 1
BRIGHTNESS
STRINGS

68

DRUMS
STEEL GTR
NYLON GTR
FINGERDBAS
E.PIANO 2
SYN STR 1
BRIGHTNESS
STRINGS

71

MELODY
DRUMS
STEEL GTR
NYLON GTR
FINGERDBAS
CLAVINET
E.PIANO 2
SYN STR 1
STRINGS

74

MELODY
TRUMPET
DRUMS
STEEL GTR
FINGERDBAS
SLAPBASS 1
CLAVINET
E.PIANO 2
SYN STR 1
STRINGS

77

MELODY

DRUMS

STEEL GTR

NYLON GTR

FINGERDBAS

SLAPBASS 1

CLAVINET

E.PIANO 2

SYN STR 1

STRINGS

80

MELODY

TRUMPET

DRUMS

STEEL GTR

FINGERDBAS

SLAPBASS 1

CLAVINET

E.PIANO 2

SYN STR 1

STRINGS

83

MELODY
DRUMS
STEEL GTR
NYLON GTR
FINGERDBAS
SLAPBASS 1
CLAVINET
E.PIANO 2
SYN STR 1
STRINGS

85

MELODY
DRUMS
STEEL GTR
NYLON GTR
FINGERDBAS
SLAPBASS 1
CLAVINET
E.PIANO 2
SYN STR 1
STRINGS

87

MELODY

TRUMPET

DRUMS

STEEL GTR

FINGERBAS

SLAPBASS 1

CLAVINET

E.PIANO 2

SYN STR 1

STRINGS

90

MELODY

DRUMS

STEEL GTR

NYLON GTR

FINGERBAS

SLAPBASS 1

CLAVINET

E.PIANO 2

SYN STR 1

STRINGS

93

MELODY
DRUMS
STEEL GTR
NYLON GTR
FINGERBAS
SLAPBASS 1
CLAVINET
E.PIANO 2
SYN STR 1
STRINGS

95

MELODY
TRUMPET
DRUMS
STEEL GTR
FINGERBAS
SLAPBASS 1
CLAVINET
E.PIANO 2
SYN STR 1
STRINGS

98

MELODY

DRUMS

STEEL GTR

NYLON GTR

FINGERDBAS

SLAPBASS 1

CLAVINET

E.PIANO 2

SYN STR 1

BRIGHTNESS

STRINGS

100

DRUMS

STEEL GTR

FINGERDBAS

E.PIANO 2

SYN STR 1

BRIGHTNESS

STRINGS

MELODY

Die Flippers - Hasta La Vista Maria Theresa 1

♩ = 119,000397

8

13

18

22

27

32

37

42

47

51

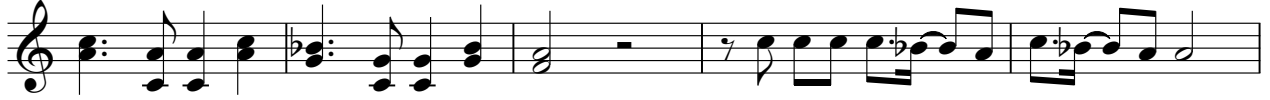

56

61

66

75

80

85

90

95

TRUMPET

Die Flippers - Hasta La Vista Maria Theresa 1

♩ = 119,000397

25

3

29

5

21

3

56

3

5

63

3

11

3

76

5

3

5

88

3

5

95

3

7

DRUMS

Die Flippers - Hasta La Vista Maria Theresa 1

♩ = 119,000397

2

6

8

10

12

14

16

18

20

22

V.S.

DRUMS

DRUMS

44

46

48

50

52

54

56

58

60

62

V.S.

DRUMS

DRUMS

84

86

88

90

92

94

96

98

99

♩ = 119,000397

2

8

22

29

37

51

58

66

73

80

2

STEEL GTR

86

93

98

♩ = 119,000397

2

7

17

26

37

47

59

67

72

78

2

NYLON GTR

84

5

92

4

98

3

♩ = 119,000397

2

8

11

14

17

20

23

26

29

32

V.S.

65

68

74

77

80

83

86

89

92

95

V.S.

4

FINGERDBAS

98

A single staff of music in bass clef. The notation consists of a sequence of eighth and sixteenth notes with slurs and ties, followed by a whole note. The piece concludes with a double bar line and a fermata. A large number '2' is positioned above the final measure.

SLAPBASS 1

Die Flippers - Hasta La Vista Maria Theresa 1

♩ = 119,000397

6

10

13

16

19

23

27

29

3

2

33

STAB BASS 1

36

39

42

45

48

52

56

59

3

65

68 **6** **SKIP PASS 1** **3**

68 **6** **SKIP PASS 1** **3**

76 **2**

76 **2**

81

84

88

91 **3**

91 **3**

97 **3**

97 **3**

CLAVINET

Die Flippers - Hasta La Vista Maria Theresa 1

♩ = 119,000397

8

12

17

21

25

29

32

36

40

45

49

53

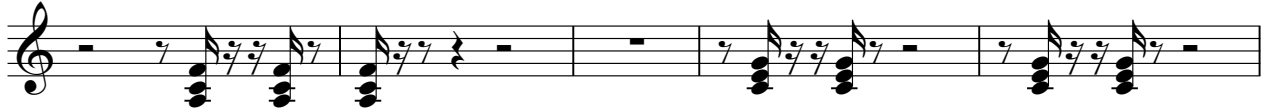

58

62

66

♩ = 119,000397

8

13

18

25

33

39

43

48

55

62

69

77

85

93

98

♩ = 119,000397

2

11

19

28

36

44

53

61

69

77

V.S.

2

SYN STR 1

84

92

97

BRIGHTNESS

Die Flippers - Hasta La Vista Maria Theresa 1

♩ = 119,000397

7 3

14

24 3

43

24

69

30 2

♩ = 119,000397

8

13

22

39

57

44

57

Die Flippers - Hasta La Vista Maria Theresa 1

STRINGS

♩ = 119,000397

2

8

10

22

27

32

37

50

55

60

63

2

68

STRINGS

74

79

83

87

92

96

99
