

Die Flippers - Hasta La Vista Maria Theresa 2

♩ = 126,000130

Trompete
Trompeten

Trompete

SnareDru
Bass Drum
Bass Dru

SnareDru
Bass Dru

HiHat cls
HiHat cl
HiHat opn

HiHat op
HiHat op

Toms
Toms

Crash C#3
Crash C#

Claps
Claps

SpanGuit
RhytGuit

SpanGuit
RhytGuit

Bass

Chor-Flc
Chor-Flch

Chor-Flc
Chor-Flch

Ges./Pia
Ges./Pian

Ges./Pia

SynStrin
SynStrin

Strings
Strings

4

SnareDru

Bass Dru

HiHat cl

HiHat op

Toms

SpanGuit

RhytGuit

Bass

Chor-Flc

SynStrin

Strings

6

SnareDru
Bass Dru
HiHat cl
HiHat op
Toms
Crash C#
Claps
RhytGuit
Bass
Chor-Flc
Ges./Pia
SynStrin
Strings

8

SnareDru

Bass Dru

HiHat cl

HiHat op

RhytGuit

Bass

Chor-Flc

Ges./Pia

SynStrin

Strings

10

SnareDru

Bass Dru

HiHat cl

HiHat op

RhytGuit

Bass

Chor-Flc

Ges./Pia

SynStrin

Strings

12

SnareDru

Bass Dru

HiHat cl

HiHat op

SpanGuit

RhytGuit

Bass

Chor-Flc

Ges./Pia

SynStrin

Strings

14

SnareDru

Bass Dru

HiHat cl

HiHat op

SpanGuit

RhytGuit

Bass

Chor-Flc

Ges./Pia

SynStrin

Strings

16

SnareDru

Bass Dru

HiHat cl

HiHat op

RhytGuit

Bass

Chor-Flc

Ges./Pia

SynStrin

Strings

18

SnareDru

Bass Dru

HiHat cl

HiHat op

RhytGuit

Bass

Chor-Flc

Ges./Pia

SynStrin

Strings

20

SnareDru

Bass Dru

HiHat cl

HiHat op

SpanGuit

RhytGuit

Bass

Chor-Flc

Ges./Pia

SynStrin

Strings

22

SnareDru

Bass Dru

HiHat cl

Toms

Crash C#

SpanGuit

RhytGuit

Bass

Chor-Flc

Ges./Pia

SynStrin

Strings

24

Trompete

SnareDru

Bass Dru

HiHat cl

HiHat op

Claps

RhytGuit

Bass

Chor-Flc

Ges./Pia

SynStrin

Strings

25

SnareDru

Bass Dru

HiHat cl

HiHat op

RhytGuit

Bass

Chor-Flc

Ges./Pia

SynStrin

Strings

3

26

SnareDru

Bass Dru

HiHat cl

HiHat op

SpanGuit

RhytGuit

Bass

Chor-Flc

Ges./Pia

SynStrin

Strings

28

SnareDru

Bass Dru

HiHat cl

HiHat op

SpanGuit

RhytGuit

Bass

Chor-Flc

Ges./Pia

SynStrin

Strings

29

SnareDru

Bass Dru

HiHat cl

HiHat op

RhytGuit

Bass

Chor-Flc

Ges./Pia

SynStrin

Strings

30

Trompete

SnareDru

Bass Dru

HiHat cl

HiHat op

RhytGuit

Bass

Chor-Flc

Ges./Pia

SynStrin

Strings

31

SnareDru

Bass Dru

HiHat cl

HiHat op

RhytGuit

Bass

Chor-Flc

Ges./Pia

SynStrin

Strings

32

SnareDru

Bass Dru

HiHat cl

HiHat op

SpanGuit

RhytGuit

Bass

Chor-Flc

Ges./Pia

SynStrin

Strings

34

SnareDru

Bass Dru

HiHat cl

HiHat op

Crash C#

Claps

RhytGuit

Bass

Chor-Flc

Ges./Pia

SynStrin

Strings

36

SnareDru

Bass Dru

HiHat cl

HiHat op

RhytGuit

Bass

Chor-Flc

Ges./Pia

SynStrin

Strings

38

SnareDru

Bass Dru

HiHat cl

HiHat op

RhytGuit

Bass

Chor-Flc

Ges./Pia

SynStrin

Strings

40

SnareDru

Bass Dru

HiHat cl

HiHat op

SpanGuit

RhytGuit

Bass

Chor-Flc

Ges./Pia

SynStrin

Strings

42

SnareDru

Bass Dru

HiHat cl

HiHat op

SpanGuit

RhytGuit

Bass

Chor-Flc

Ges./Pia

SynStrin

Strings

44

SnareDru

Bass Dru

HiHat cl

HiHat op

RhytGuit

Bass

Chor-Flc

Ges./Pia

SynStrin

Strings

46

SnareDru

Bass Dru

HiHat cl

HiHat op

RhytGuit

Bass

Chor-Flc

Ges./Pia

SynStrin

Strings

48

SnareDru

Bass Dru

HiHat cl

HiHat op

SpanGuit

RhytGuit

Bass

Chor-Flc

Ges./Pia

SynStrin

Strings

50

SnareDru

Bass Dru

HiHat cl

Toms

Crash C#

SpanGuit

RhytGuit

Bass

Chor-Flc

Ges./Pia

SynStrin

Strings

52

Trompete

SnareDru

Bass Dru

HiHat cl

HiHat op

Claps

RhytGuit

Bass

Chor-Flc

Ges./Pia

SynStrin

Strings

53

SnareDru

Bass Dru

HiHat cl

HiHat op

RhytGuit

Bass

Chor-Flc

Ges./Pia

SynStrin

Strings

3

54

SnareDru

Bass Dru

HiHat cl

HiHat op

SpanGuit

RhytGuit

Bass

Chor-Flc

Ges./Pia

SynStrin

Strings

56

- SnareDru**: Snare drum part with a pattern of quarter notes.
- Bass Dru**: Bass drum part with a pattern of quarter notes.
- HiHat cl**: Closed hi-hat part with a pattern of eighth notes.
- HiHat op**: Open hi-hat part with a pattern of quarter notes.
- SpanGuit**: Spanish guitar part with a pattern of quarter notes.
- RhytGuit**: Rhythm guitar part with a pattern of eighth notes.
- Bass**: Bass line with a pattern of eighth notes.
- Chor-Flc**: Chorus flute part with a long note.
- Ges./Pia**: Gesell/Piano part with a pattern of quarter notes.
- SynStrin**: Synthesizer strings part with a pattern of quarter notes.
- Strings**: String section part with a pattern of quarter notes.

57

SnareDru

Bass Dru

HiHat cl

HiHat op

RhytGuit

Bass

Chor-Flc

Ges./Pia

SynStrin

Strings

58

Trompete

SnareDru

Bass Dru

HiHat cl

HiHat op

RhytGuit

Bass

Chor-Flc

Ges./Pia

SynStrin

Strings

59

SnareDru

Bass Dru

HiHat cl

HiHat op

RhytGuit

Bass

Chor-Flc

Ges./Pia

SynStrin

Strings

60

SnareDru

Bass Dru

HiHat cl

HiHat op

Toms

SpanGuit

RhytGuit

Bass

Chor-Flc

Ges./Pia

SynStrin

Strings

62

64

Bass Dru

HiHat cl

Claps

SpanGuit

RhytGuit

Bass

Chor-Flc

SynStrin

Strings

66

SnareDru

Bass Dru

HiHat cl

Toms

Crash C#

Claps

SpanGuit

RhytGuit

Bass

Chor-Flc

Ges./Pia

SynStrin

Strings

68

Trompete

Snare Dru

Bass Dru

HiHat cl

HiHat op

Toms

RhytGuit

Bass

Chor-Flc

Ges./Pia

SynStrin

Strings

70

Trompete

SnareDru

Bass Dru

HiHat cl

HiHat op

Claps

RhytGuit

Bass

Chor-Flc

Ges./Pia

SynStrin

Strings

71

SnareDru

Bass Dru

HiHat cl

HiHat op

SpanGuit

RhytGuit

Bass

Chor-Flc

Ges./Pia

SynStrin

Strings

73

SnareDru

Bass Dru

HiHat cl

HiHat op

SpanGuit

RhytGuit

Bass

Chor-Flc

Ges./Pia

SynStrin

Strings

74

SnareDru

Bass Dru

HiHat cl

HiHat op

RhytGuit

Bass

Chor-Flc

Ges./Pia

SynStrin

Strings

75

Trompete

SnareDru

Bass Dru

HiHat cl

HiHat op

RhytGuit

Bass

Chor-Flc

Ges./Pia

SynStrin

Strings

76

77

SnareDru

Bass Dru

HiHat cl

HiHat op

SpanGuit

RhytGuit

Bass

Chor-Flc

Ges./Pia

SynStrin

Strings

79

SnareDru

Bass Dru

HiHat cl

HiHat op

Crash C#

Claps

SpanGuit

RhytGuit

Bass

Chor-Flc

Ges./Pia

SynStrin

Strings

Detailed description of the musical score: The score is for measures 79 and 80. The drum parts (Snare, Bass, HiHat cl, HiHat op, Crash C#, Claps) are in a 2/4 time signature. The guitar parts (SpanGuit, RhytGuit, Bass) are in 7/8 time. The Chor-Flc part is in 7/8 time. The Ges./Pia part is in 7/8 time. The SynStrin and Strings parts are in 7/8 time. The RhytGuit part features a triplet in measure 80. The Claps part has a rhythmic pattern in measure 80. The SpanGuit part has a rest in measure 80. The Bass part has a rhythmic pattern in measure 80. The Chor-Flc part has a long note in measure 79 and a rest in measure 80. The Ges./Pia part has a rest in measure 79 and a rhythmic pattern in measure 80. The SynStrin and Strings parts have a long note in measure 79 and a rhythmic pattern in measure 80.

81

Trompete

Snare Dru

Bass Dru

HiHat cl

HiHat op

Toms

RhytGuit

Bass

Chor-Flc

Ges./Pia

SynStrin

Strings

83

Trompete

SnareDru

Bass Dru

HiHat cl

HiHat op

Claps

RhytGuit

Bass

Chor-Flc

Ges./Pia

SynStrin

Strings

84

SnareDru

Bass Dru

HiHat cl

HiHat op

SpanGuit

RhytGuit

Bass

Chor-Flc

Ges./Pia

SynStrin

Strings

86

SnareDru

Bass Dru

HiHat cl

HiHat op

SpanGuit

RhytGuit

Bass

Chor-Flc

Ges./Pia

SynStrin

Strings

87

88

Trompete

Snare Dru

Bass Dru

HiHat cl

HiHat op

RhytGuit

Bass

Chor-Flc

Ges./Pia

SynStrin

Strings

89

Trompete

Snare Dru

Bass Dru

HiHat cl

HiHat op

RhytGuit

Bass

Chor-Flc

Ges./Pia

SynStrin

Strings

90

SnareDru

Bass Dru

HiHat cl

HiHat op

SpanGuit

RhytGuit

Bass

Chor-Flc

Ges./Pia

SynStrin

Strings

92

Trompete

SnareDru

Bass Dru

HiHat cl

HiHat op

Claps

SpanGuit

RhytGuit

Bass

Chor-Flc

Ges./Pia

SynStrin

Strings

94

Trompete

SnareDru

Bass Dru

HiHat cl

HiHat op

RhytGuit

Bass

Chor-Flc

SynStrin

Strings

96

Trompete

SnareDru

Bass Dru

HiHat cl

HiHat op

RhytGuit

Bass

Chor-Flc

SynStrin

Strings

Die Flippers - Hasta La Vista Maria Theresa 2

Trompete

♩ = 126,000130

Trompete
Trompeten

23 5

30 21

53 5 10

69 4

76 5

84 4 3

93

95

SnareDru

Die Flippers - Hasta La Vista Maria Theresa 2

♩ = 126,000130

SnareDru

4/4

10

16

22

28

34

40

46

52

58

V.S.

63

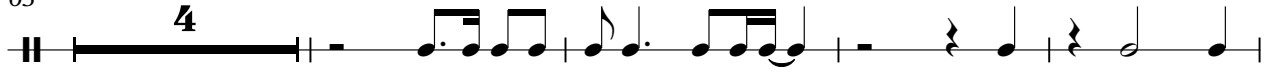

71

77

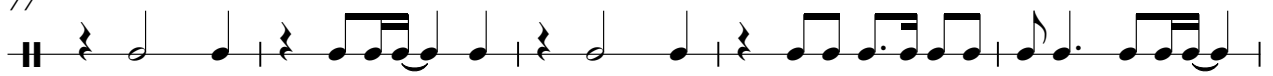

82

88

93

Die Flippers - Hasta La Vista Maria Theresa 2

Bass Dru

♩ = 126,000130

Bass Drum

Bass Dru 4

10

16

22

28

34

40

46

52

58

V.S.

2

Bass Dru

64

70

76

82

88

93

Die Flippers - Hasta La Vista Maria Theresa 2

HiHat cl

♩ = 126,000130

HiHat cl

HiHat cls 4

4

7

9

11

13

15

17

19

21

44

46

48

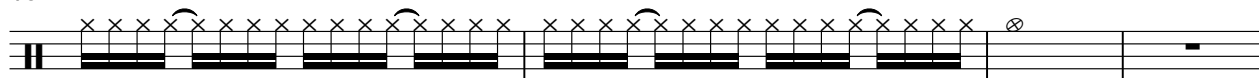

52

54

56

58

60

62

65

4

HiHat cl

69

72

74

76

78

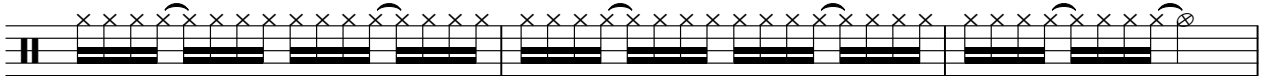

81

84

86

88

90

92

94

96

Die Flippers - Hasta La Vista Maria Theresa 2

HiHat op

♩ = 126,000130

HiHat op

HiHat opn

7

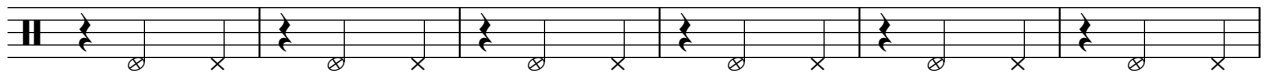

13

19

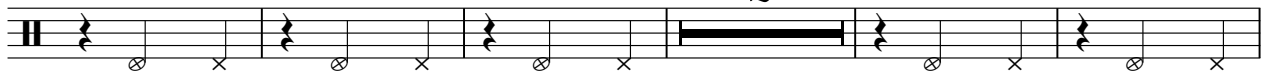

26

32

38

44

47

2

HiHat op

52

58

69

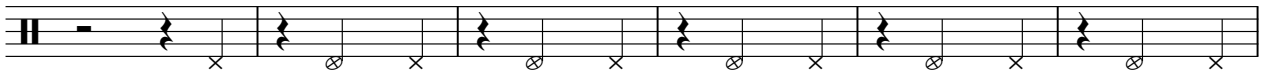

75

82

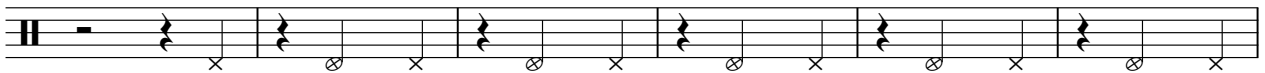

88

93

Die Flippers - Hasta La Vista Maria Theresa 2

Toms

♩ = 126,000130

Toms
Toms

3 15

22

26

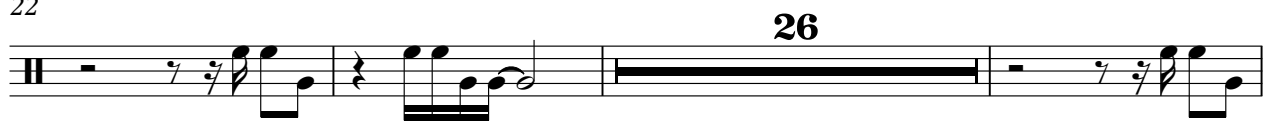

51

9 5

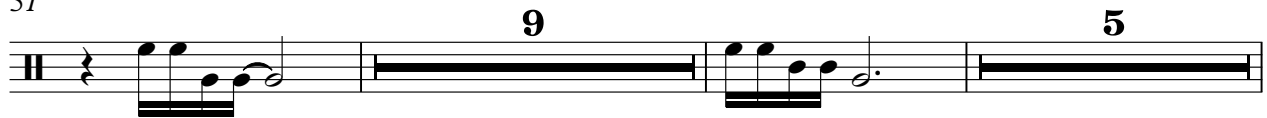

67

12

81

17

Crash C#

Die Flippers - Hasta La Vista Maria Theresa 2

♩ = 126,000130

Crash C#3

Crash C#6

Claps

Die Flippers - Hasta La Vista Maria Theresa 2

♩ = 126,000130

Claps
Claps

4/4 **5** **17**

25 **9** **17**

53 **9**

65 **2**

71 **9** **2**

84 **9** **5**

Die Flippers - Hasta La Vista Maria Theresa 2

SpanGuit

♩ = 126,000130
SpanGuit

8

13

6

22

3

29

4

7

42

6

51

3

4

61

66

4

73

4

78

5

Die Flippers - Hasta La Vista Maria Theresa 2

RhytGuit

♩ = 126,000130
RhytGuit

5

7

9

11

13

15

17

19

21

24

26

28

30

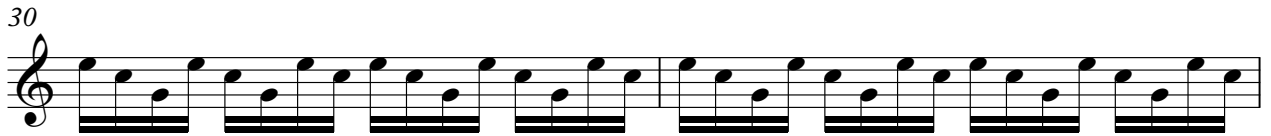

32

34

36

38

3

40

42

69

72

74

76

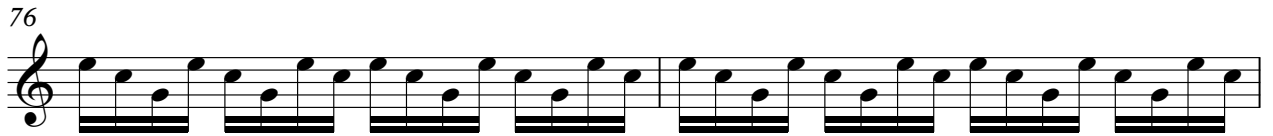

78

81

84

86

88

90

RhytGuit

5

92

94

96

Die Flippers - Hasta La Vista Maria Theresa 2

Bass

♩ = 126,000130
Bass

24

27

30

33

36

39

42

45

48

52

55

58

61

67

71

74

77

79

82

85

88

91

94

96

Die Flippers - Hasta La Vista Maria Theresa 2

Chor-Flc

♩ = 126,000130
Chor-Flc
Chor-Flch

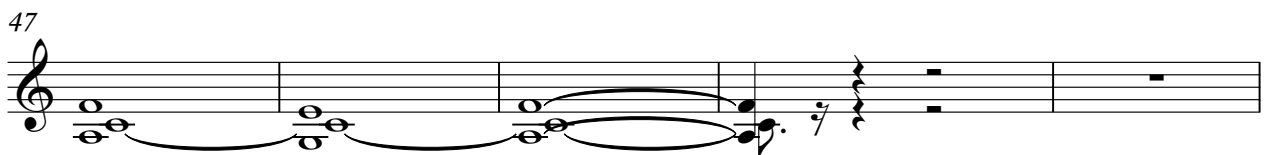
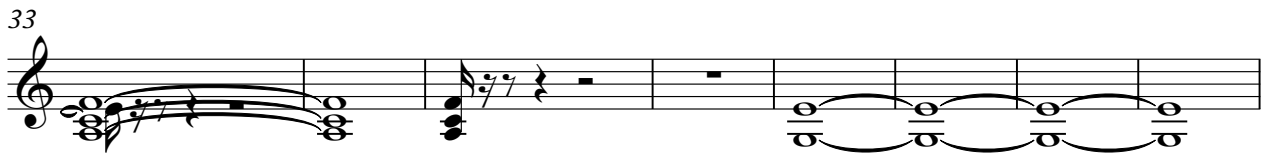
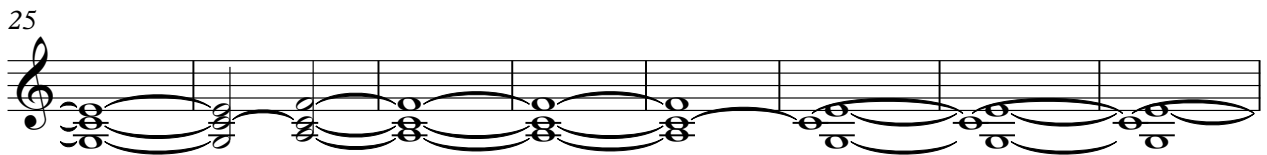
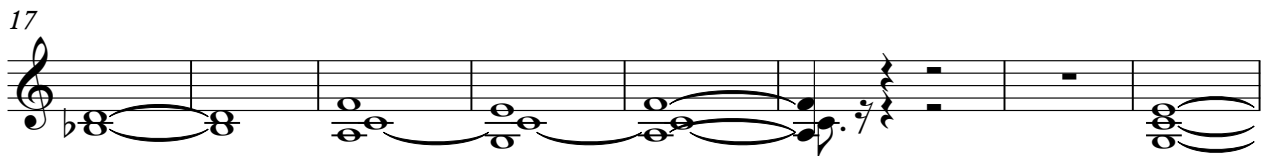
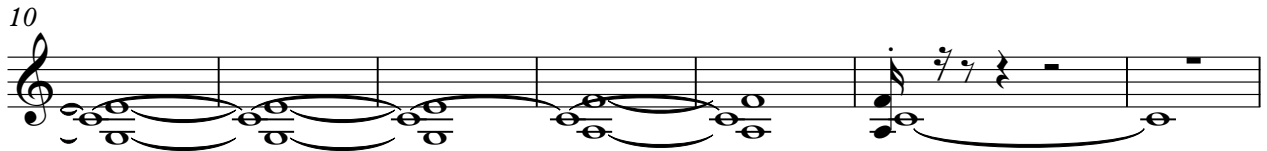
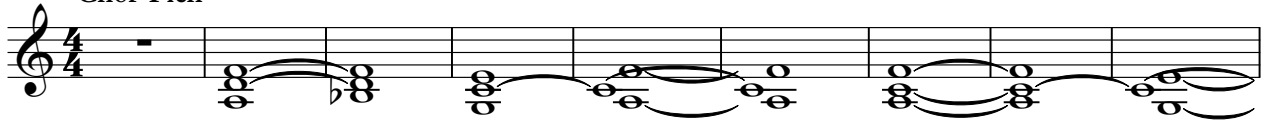

52

60

65

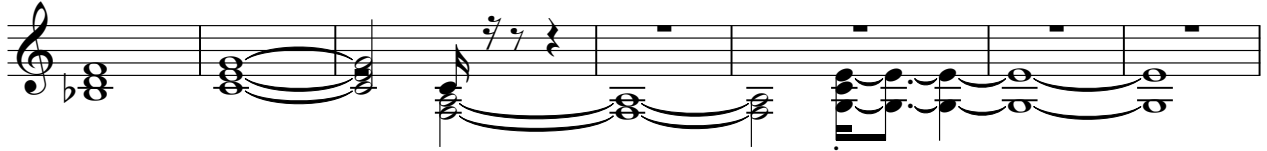

72

80

87

93

Die Flippers - Hasta La Vista Maria Theresa 2

Ges./Pia

♩ = 126,000130

Ges./Pia
Ges./Pian

6

10

15

19

24

29

34

V.S.

39

44

49

54

59

67

71

76

81

86

90

Die Flippers - Hasta La Vista Maria Theresa 2

SynStrin

♩ = 126,000130

SynStrin
SynString

10

19

28

37

46

55

64

73

82

V.S.

2

SynStrin

91

Die Flippers - Hasta La Vista Maria Theresa 2

Strings

♩ = 126,000130
Strings
Strings

7

11

15

19

23

25

28

30

33

V.S.

Strings

74

Strings

76

79

84

86

88

90

93