

Die Flippers - Hasta La Vista Maria Theresa 3

♩ = 117,000114

Alto Saxophone

Baroque Trumpet

Percussion

Electric Guitar

Electric Bass

Alto

Viola

♩ = 117,000114

6

Bar. Tpt.

Perc.

E. Bass

A.

Vla.

9

Bar. Tpt.

Perc.

E. Gtr.

E. Bass

A.

Vla.

11

Alto Sax.

Perc.

E. Gtr.

E. Bass

Vla.

13

Alto Sax. Perc. E. Gtr. E. Bass Vla.

15

Alto Sax. Perc. E. Gtr. E. Bass Vla.

17

Alto Sax.
Perc.
E. Gtr.
Kora
E. Bass
Vla.

19

Alto Sax.
Perc.
E. Gtr.
Kora
E. Bass
A.
Vla.

21

Alto Sax. Perc. E. Gtr. Kora E. Bass A. Vla.

23

Alto Sax. Perc. E. Gtr. Kora E. Bass A.

25

Alto Sax.
Perc.
E. Gtr.
Kora
E. Bass
A.

27

Alto Sax.
Bar. Tpt.
Perc.
E. Gtr.
E. Bass
A.

29

Alto Sax.

Bar. Tpt.

Perc.

E. Gtr.

E. Bass

A.

31

Alto Sax.

Perc.

E. Gtr.

Kora

E. Bass

A.

33

Alto Sax.
Bar. Tpt.
Perc.
E. Gtr.
E. Bass
A.

35

Alto Sax.
Bar. Tpt.
Perc.
E. Gtr.
E. Bass
A.

37

Alto Sax.

Perc.

E. Gtr.

E. Bass

A.

39

Alto Sax.

Perc.

E. Gtr.

E. Bass

Vla.

41

Alto Sax.

Perc.

E. Gtr.

E. Bass

Vla.

43

Alto Sax.

Perc.

E. Gtr.

E. Bass

Vla.

45

Alto Sax.

Perc.

E. Gtr.

Kora

E. Bass

Vla.

47

Alto Sax.
Perc.
E. Gtr.
Kora
E. Bass
A.
Vla.

49

Alto Sax.
Perc.
E. Gtr.
Kora
E. Bass
A.
Vla.

51

Alto Sax.

Perc.

E. Gtr.

Kora

E. Bass

A.

Vla.

53

Alto Sax.

Perc.

E. Gtr.

Kora

E. Bass

A.

Vla.

55

Alto Sax.

Bar. Tpt.

Perc.

E. Gtr.

Kora

E. Bass

A.

57

Alto Sax.

Bar. Tpt.

Perc.

E. Gtr.

E. Bass

A.

59

Alto Sax. Perc. E. Gtr. Kora E. Bass A.

61

Alto Sax. Perc. E. Gtr. Kora E. Bass A.

63

Alto Sax.
Bar. Tpt.
Perc.
E. Gtr.
E. Bass
A.

65

Alto Sax.
Perc.
E. Gtr.
E. Bass
A.

67

Alto Sax.
Bar. Tpt.
Perc.
E. Gtr.
Kora
E. Bass
A.
Vla.

69

Bar. Tpt.
Perc.
Kora
E. Bass
A.
Vla.

71

Bar. Tpt.
Perc.
Kora
E. Bass
A.
Vla.

73

Alto Sax.
Bar. Tpt.
Perc.
Kora
E. Bass
A.
Vla.

75

Alto Sax.
Bar. Tpt.
Perc.
E. Gtr.
E. Bass
A.

77

Alto Sax.
Perc.
E. Gtr.
E. Bass
A.

79

Alto Sax.

Perc.

E. Gtr.

Kora

E. Bass

A.

81

Alto Sax.

Bar. Tpt.

Perc.

E. Gtr.

E. Bass

A.

83

Alto Sax.
Bar. Tpt.
Perc.
E. Gtr.
E. Bass
A.

85

Alto Sax.
Perc.
E. Gtr.
E. Bass
A.

87

Alto Sax. Bar. Tpt. Perc. E. Gtr. E. Bass A.

89

Alto Sax. Bar. Tpt. Perc. E. Gtr. E. Bass A.

91

Alto Sax.
Perc.
E. Gtr.
Kora
E. Bass
A.

93

Alto Sax.
Bar. Tpt.
Perc.
E. Gtr.
Kora
E. Bass
A.
Vla.

95

97

Alto Sax.

Bar. Tpt.

Perc.

E. Gtr.

Kora

E. Bass

A.

Vla.

99

Alto Sax.

Perc.

E. Gtr.

E. Bass

A.

Alto Saxophone

Die Flippers - Hasta La Vista Maria Theresa 3

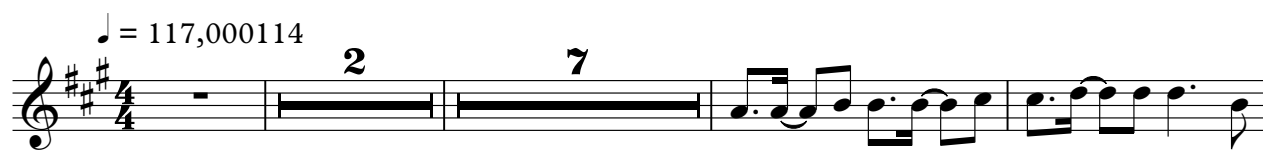

48

52

57

62

66

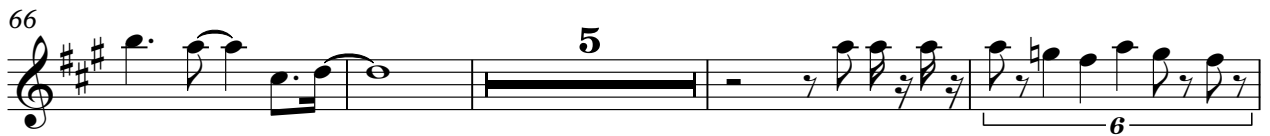

75

80

84

88

93

Alto Saxophone

97

Baroque Trumpet

Die Flippers - Hasta La Vista Maria Theresa 3

♩ = 117,000114

7 17

28 4

35 20

58 4

65 3

72

76 4

83 4

89 3

2

Baroque Trumpet

95

4

3

Die Flippers - Hasta La Vista Maria Theresa 3

Percussion

♩ = 117,000114

V.S.

Percussion

32

35

38

41

44

47

50

53

55

57

Percussion

60

63

66

69

71

73

75

78

81

84

V.S.

Percussion

87

90

93

96

98

♩ = 117,000114

2 5

10

12

15

18

20

22

24

27

30

33

36

39

41

44

47

49

51

54

58

61

64

67

75

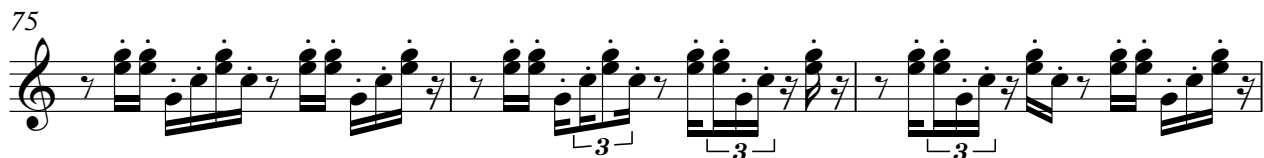

78

81

84

87

V.S.

90

93

96

98

Die Flippers - Hasta La Vista Maria Theresa 3

Kora

♩ = 117,000114

15

20

25

32

48

53

60

70

79

92

4

13

4

6

5

11

2

Kora

95

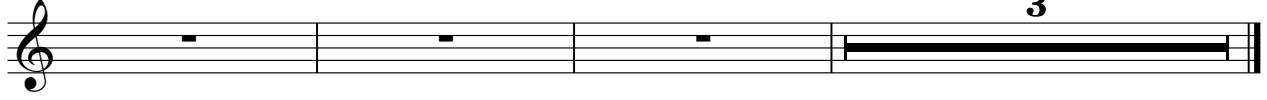

Electric Bass

Die Flippers - Hasta La Vista Maria Theresa 3

♩ = 117,000114

3

9

12

15

18

21

24

27

30

33

V.S.

36

39

42

45

48

51

54

57

60

63

Die Flippers - Hasta La Vista Maria Theresa 3

Alto

♩ = 117,000114

2

11

24

29

34

39

53

58

62

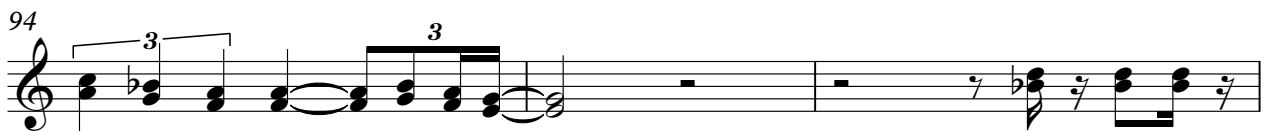
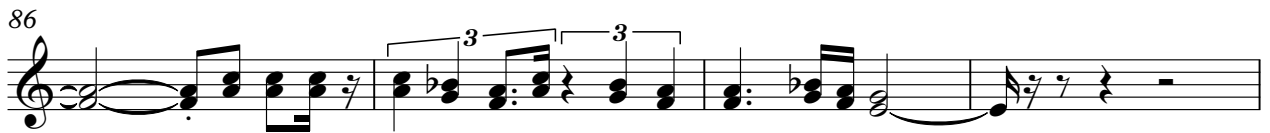
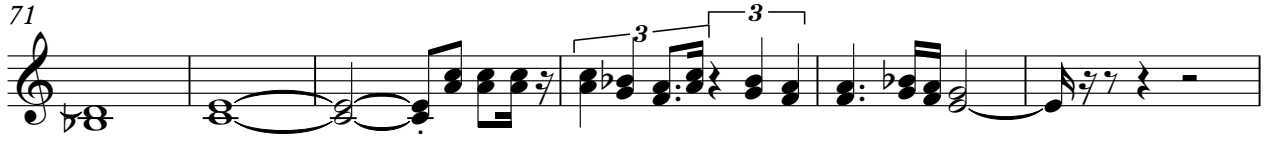

Viola

Die Flippers - Hasta La Vista Maria Theresa 3

♩ = 117,000114

2

10

15

21

16

41

46

52

16

74

19

4