

Die Flippers - Herzen Brauchen Zartlichkeit

♩ = 100,000000

MELODY

DRUMS

MUTED GTR

FINGERDBAS

♩ = 100,000000

SYNBASS 2

SYN STR 1

A.PIANO 1

5

MELODY

DRUMS

MUTED GTR

FINGERDBAS

SYNBRASS 2

A.PIANO 1

7

MELODY

DRUMS

MUTED GTR

FINGERDBAS

SYNBRASS 2

A.PIANO 1

9

MELODY

DRUMS

MUTED GTR

FINGERDBAS

SYNBRASS 2

A.PIANO 1

11

MELODY

DRUMS

MUTED GTR

FINGERDBAS

SYNBRASS 2

SYN STR 1

13

MELODY

DRUMS

MUTED GTR

FINGERDBAS

SYNBRASS 2

SYN STR 1

15

MELODY

DRUMS

MUTED GTR

FINGERDBAS

SYNBRASS 2

SYN STR 1

A.PIANO 1

17

MELODY

DRUMS

MUTED GTR

FINGERDBAS

SYNBRASS 2

SYN STR 1

19

MELODY

DRUMS

MUTED GTR

FINGERDBAS

SYNBRASS 2

SYN STR 1

A.PIANO 1

21

MELODY

DRUMS

MUTED GTR

FINGERDBAS

SYNBRASS 2

SYN STR 1

23

MELODY

DRUMS

MUTED GTR

FINGERDBAS

SYNBRASS 2

SYN STR 1

A.PIANO 1

25

MELODY

DRUMS

MUTED GTR

FINGERDBAS

SYNBRASS 2

SYN STR 1

27

MELODY

DRUMS

MUTED GTR

FINGERDBAS

SYNBRASS 2

SYN STR 1

A.PIANO 1

29

MELODY

DRUMS

MUTED GTR

FINGERDBAS

SYNBRASS 2

A.PIANO 1

31

MELODY

DRUMS

MUTED GTR

FINGERDBAS

SYNBRASS 2

A.PIANO 1

33

MELODY

DRUMS

MUTED GTR

FINGERDBAS

SYNBRASS 2

A.PIANO 1

35

MELODY

DRUMS

MUTED GTR

FINGERDBAS

SYNBRASS 2

A.PIANO 1

37

MELODY

DRUMS

MUTED GTR

FINGERDBAS

SYNBRASS 2

A.PIANO 1

39

MELODY

DRUMS

MUTED GTR

FINGERDBAS

SYNBRASS 2

A.PIANO 1

41

MELODY

DRUMS

MUTED GTR

FINGERDBAS

SYNBRASS 2

A.PIANO 1

43

MELODY

DRUMS

MUTED GTR

FINGERDBAS

SYNBRASS 2

45

MELODY

DRUMS

MUTED GTR

FINGERDBAS

SYNBRASS 2

SYN STR 1

47

MELODY

DRUMS

MUTED GTR

FINGERDBAS

SYNBRASS 2

SYN STR 1

A.PIANO 1

49

MELODY

DRUMS

MUTED GTR

FINGERDBAS

SYNBRASS 2

SYN STR 1

A.PIANO 1

51

MELODY

DRUMS

MUTED GTR

FINGERDBAS

SYNBASS 2

SYN STR 1

A.PIANO 1

53

MELODY

DRUMS

MUTED GTR

FINGERDBAS

SYNBASS 2

SYN STR 1

A.PIANO 1

55

MELODY

DRUMS

MUTED GTR

FINGERDBAS

SYNBRASS 2

SYN STR 1

A.PIANO 1

57

MELODY

DRUMS

MUTED GTR

FINGERDBAS

SYNBRASS 2

SYN STR 1

59

MELODY

DRUMS

MUTED GTR

FINGERDBAS

SYNBRASS 2

SYN STR 1

A.PIANO 1

61

MELODY

DRUMS

MUTED GTR

FINGERDBAS

SYNBRASS 2

A.PIANO 1

63

MELODY

DRUMS

MUTED GTR

FINGERDBAS

SYNBRASS 2

A.PIANO 1

65

MELODY

DRUMS

MUTED GTR

FINGERDBAS

SYNBRASS 2

A.PIANO 1

67

MELODY

DRUMS

MUTED GTR

FINGERDBAS

SYNBRASS 2

A.PIANO 1

69

MELODY

DRUMS

MUTED GTR

FINGERDBAS

SYNBRASS 2

A.PIANO 1

71

MELODY

DRUMS

MUTED GTR

FINGERDBAS

SYNBRASS 2

A.PIANO 1

73

MELODY

DRUMS

MUTED GTR

FINGERDBAS

SYNBRASS 2

A.PIANO 1

75

MELODY

DRUMS

MUTED GTR

FINGERDBAS

SYNBASS 2

A.PIANO 1

77

MELODY

DRUMS

MUTED GTR

FINGERDBAS

SYNBASS 2

A.PIANO 1

79

MELODY

DRUMS

MUTED GTR

FINGERDBAS

SYNBRASS 2

A.PIANO 1

81

MELODY

DRUMS

MUTED GTR

FINGERDBAS

SYNBRASS 2

A.PIANO 1

83

MELODY

DRUMS

MUTED GTR

FINGERDBAS

SYNBRASS 2

A.PIANO 1

85

MELODY

DRUMS

MUTED GTR

FINGERDBAS

SYNBRASS 2

A.PIANO 1

87

MELODY

DRUMS

MUTED GTR

FINGERDBAS

3

SYNBRASS 2

A.PIANO 1

89

MELODY

DRUMS

MUTED GTR

FINGERDBAS

SYNBRASS 2

A.PIANO 1

91

MELODY

DRUMS

MUTED GTR

FINGERDBAS

SYNBRASS 2

A.PIANO 1

93

MELODY

DRUMS

MUTED GTR

FINGERDBAS

SYNBRASS 2

A.PIANO 1

94

MELODY

DRUMS

MUTED GTR

FINGERDBAS

SYNBASS 2

SYN STR 1

A.PIANO 1

Detailed description of the musical score for page 26, measures 94-96:

Die Flippers - Herzen Brauchen Zartlichkeit

MELODY

♩ = 100,000000

2

8

13

18

23

28

33

38

41

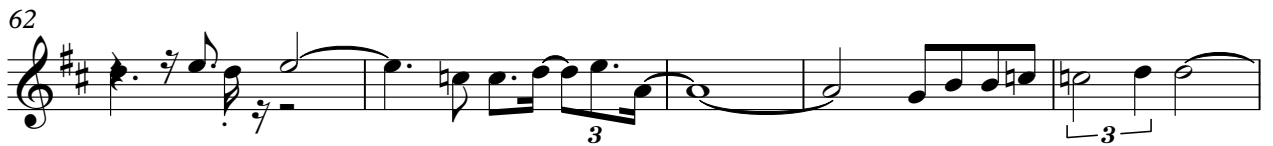

MELODY

92

DRUMS

Die Flippers - Herzen Brauchen Zartlichkeit

♩ = 100,000000

2

4/4

7

11

15

19

23

27

31

35

39

V.S.

43

47

51

55

59

63

67

71

75

79

DRUMS

83

87

91

MUTED GTR

Die Flippers - Herzen Brauchen Zartlichkeit

♩ = 100,000000

2

7

10

14

17

20

23

26

30

34

V.S.

74

78

82

86

90

93

♩ = 100,000000

2

7

12

17

22

27

32

37

42

47

52

57

62

67

72

77

82

87

91

♩ = 100,000000
2

8
13
18
23
29
36
42
47
52
V.S.

57

62

68

74

81

87

91

♩ = 100,000000

2 9

16

21

26 16

46

52

57 3

61 33

Die Flippers - Herzen Brauchen Zartlichkeit

A.PIANO 1

♩ = 100,000000

2

7

11

20

27

31

35

39

43

52

3

2

4

2

2

3

2

5

2

3

