

Die Flippers - I Hob Di Gern

♩ = 129,001740

FLUTE

DRUMS

MUTED GTR

STEEL GTR

FINGERDBAS

WARM PAD

♩ = 129,001740

STRINGS

5

FLUTE

DRUMS

JAZZ GTR

MUTED GTR

STEEL GTR

FINGERDBAS

WARM PAD

STRINGS

8

FLUTE

MELODY

DRUMS

JAZZ GTR

MUTED GTR

STEEL GTR

FINGERDBAS

WARM PAD

STRINGS

11

MELODY

DRUMS

JAZZ GTR

MUTED GTR

FINGERDBAS

WARM PAD

14

MELODY

DRUMS

JAZZ GTR

MUTED GTR

FINGERDBAS

WARM PAD

17

FLUTE

MELODY

DRUMS

JAZZ GTR

MUTED GTR

FINGERDBAS

WARM PAD

20

MELODY

DRUMS

JAZZ GTR

MUTED GTR

FINGERDBAS

WARM PAD

23

MELODY

DRUMS

JAZZ GTR

MUTED GTR

FINGERDBAS

WARM PAD

26

FLUTE
MELODY
DRUMS
JAZZ GTR
MUTED GTR
FINGERDBAS
WARM PAD

29

FLUTE
MELODY
DRUMS
JAZZ GTR
MUTED GTR
FINGERDBAS
WARM PAD

32

FLUTE

MELODY

DRUMS

JAZZ GTR

MUTED GTR

STEEL GTR

FINGERDBAS

WARM PAD

STRINGS

35

FLUTE

MELODY

DRUMS

JAZZ GTR

MUTED GTR

STEEL GTR

FINGERDBAS

WARM PAD

STRINGS

7

38

FLUTE

MELODY

DRUMS

JAZZ GTR

MUTED GTR

STEEL GTR

FINGERDBAS

WARM PAD

STRINGS

41

FLUTE

MELODY

DRUMS

JAZZ GTR

MUTED GTR

STEEL GTR

FINGERDBAS

WARM PAD

STRINGS

44

FLUTE

MELODY

DRUMS

JAZZ GTR

MUTED GTR

STEEL GTR

FINGERDBAS

WARM PAD

STRINGS

47

MELODY

DRUMS

JAZZ GTR

MUTED GTR

STEEL GTR

FINGERDBAS

WARM PAD

STRINGS

50

FLUTE

MELODY

DRUMS

MUTED GTR

STEEL GTR

FINGERDBAS

WARM PAD

STRINGS

53

FLUTE
DRUMS
JAZZ GTR
MUTED GTR
STEEL GTR
FINGERDBAS
WARM PAD
STRINGS

56

FLUTE
MELODY
DRUMS
JAZZ GTR
MUTED GTR
STEEL GTR
FINGERDBAS
WARM PAD
STRINGS

59

MELODY

DRUMS

JAZZ GTR

MUTED GTR

FINGERDBAS

WARM PAD

62

MELODY

DRUMS

JAZZ GTR

MUTED GTR

FINGERDBAS

WARM PAD

65

FLUTE

MELODY

DRUMS

JAZZ GTR

MUTED GTR

FINGERDBAS

WARM PAD

68

MELODY

DRUMS

JAZZ GTR

MUTED GTR

FINGERDBAS

WARM PAD

71

FLUTE

MELODY

DRUMS

JAZZ GTR

MUTED GTR

FINGERDBAS

WARM PAD

74

FLUTE

MELODY

DRUMS

MUTED GTR

FINGERDBAS

WARM PAD

77

FLUTE

MELODY

DRUMS

MUTED GTR

FINGERDBAS

WARM PAD

80

FLUTE

MELODY

DRUMS

JAZZ GTR

MUTED GTR

STEEL GTR

FINGERDBAS

WARM PAD

STRINGS

83

FLUTE

MELODY

DRUMS

MUTED GTR

STEEL GTR

FINGERDBAS

WARM PAD

STRINGS

86

FLUTE

MELODY

DRUMS

MUTED GTR

STEEL GTR

FINGERDBAS

WARM PAD

STRINGS

89

FLUTE

MELODY

DRUMS

MUTED GTR

STEEL GTR

FINGERDBAS

WARM PAD

STRINGS

92

FLUTE

MELODY

DRUMS

MUTED GTR

STEEL GTR

FINGERDBAS

WARM PAD

STRINGS

95

FLUTE

MELODY

DRUMS

MUTED GTR

STEEL GTR

FINGERDBAS

WARM PAD

STRINGS

98

FLUTE

MELODY

DRUMS

MUTED GTR

STEEL GTR

FINGERDBAS

WARM PAD

STRINGS

101

FLUTE

MELODY

DRUMS

MUTED GTR

STEEL GTR

FINGERDBAS

WARM PAD

STRINGS

104

FLUTE

MELODY

DRUMS

MUTED GTR

STEEL GTR

FINGERDBAS

WARM PAD

STRINGS

107

FLUTE

MELODY

DRUMS

MUTED GTR

STEEL GTR

FINGERDBAS

WARM PAD

STRINGS

21

110

FLUTE

MELODY

DRUMS

MUTED GTR

STEEL GTR

FINGERDBAS

WARM PAD

STRINGS

3

113

FLUTE

MELODY

DRUMS

JAZZ GTR

MUTED GTR

STEEL GTR

FINGERDBAS

WARM PAD

STRINGS

FLUTE

Die Flippers - I Hob Di Gern

♩ = 129,001740

7

17

30

38

46

53

59

74

81

2

FLUTE

89

97

105

111

MELODY

Die Flippers - I Hob Di Gern

♩ = 129,001740

9

14

20

26

32

38

43

47

7

58

65

72

78

83

88

93

98

103

108

MELODY

3

112

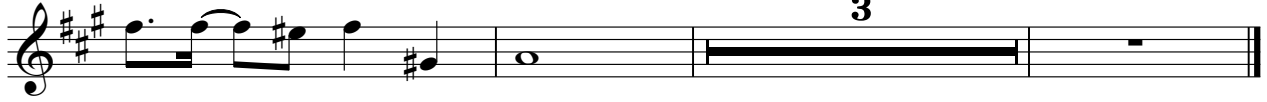

3

DRUMS

Die Flippers - I Hob Di Gern

♩ = 129,001740

2

6

10

14

18

22

26

30

34

38

V.S.

42

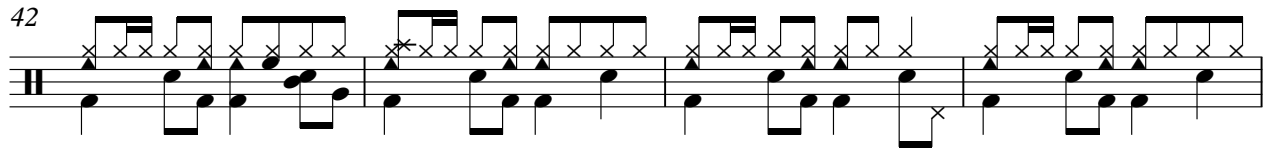

46

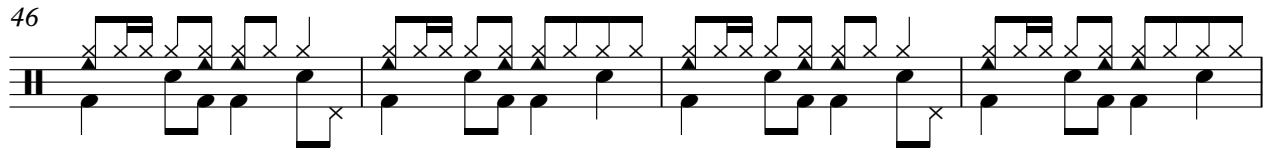

50

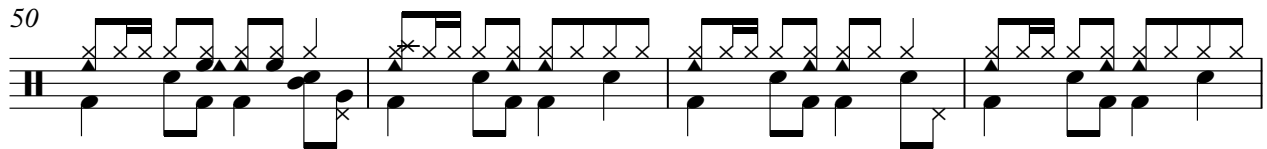

54

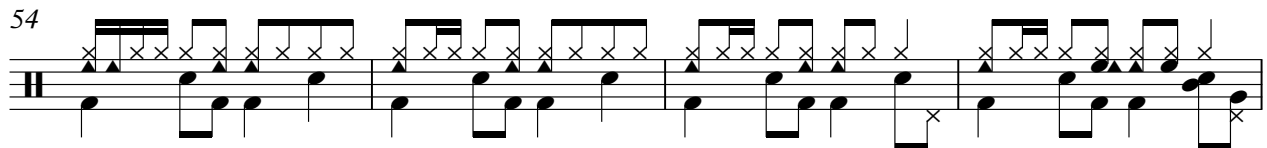

58

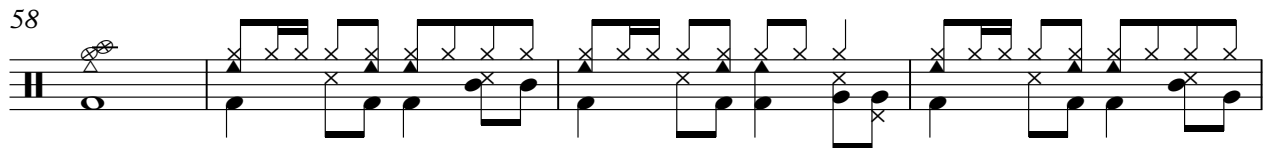

62

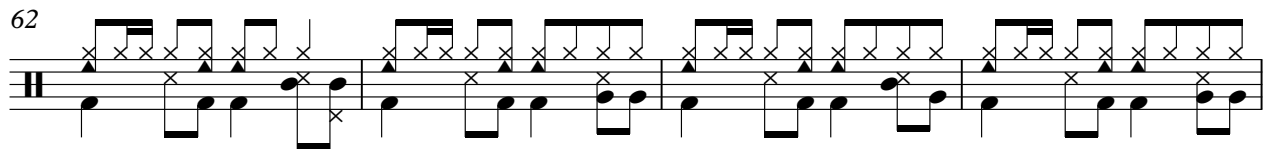

66

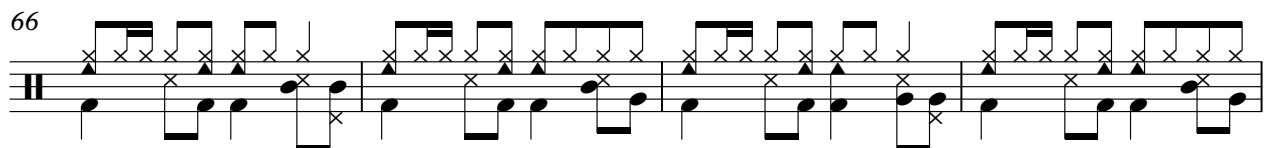

70

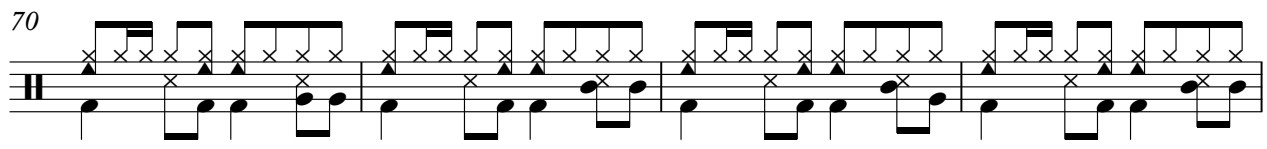

74

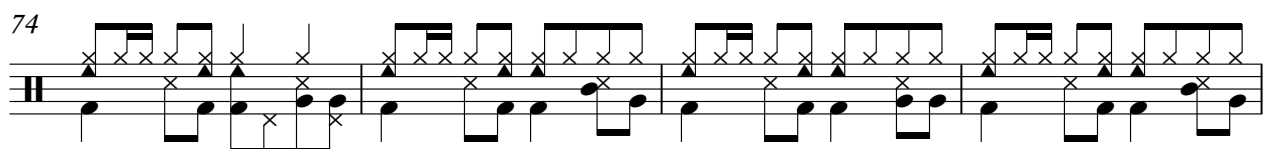

78

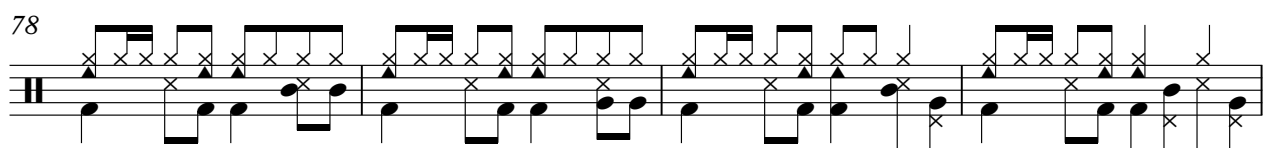

DRUMS

82

86

90

94

98

102

106

110

113

♩ = 129,001740

4

2

9

3

16

22

2

29

38

47

5

2

57

3

61

2

2

JAZZ GTR

67

72

83

MUTED GTR

Die Flippers - I Hob Di Gern

♩ = 129,001740

6

10

13

16

19

22

25

28

31

V.S.

34

39

44

49

54

58

61

64

67

70

73

76

79

82

87

92

98

103

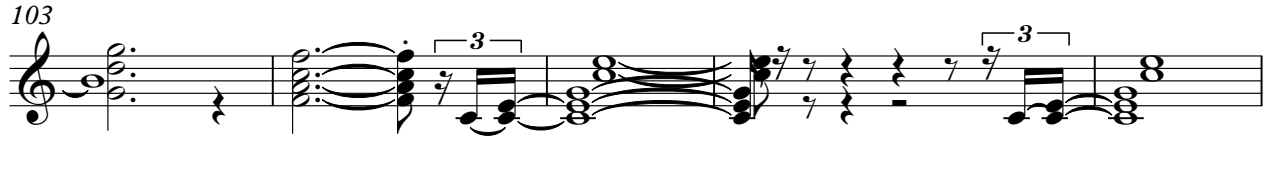

108

113

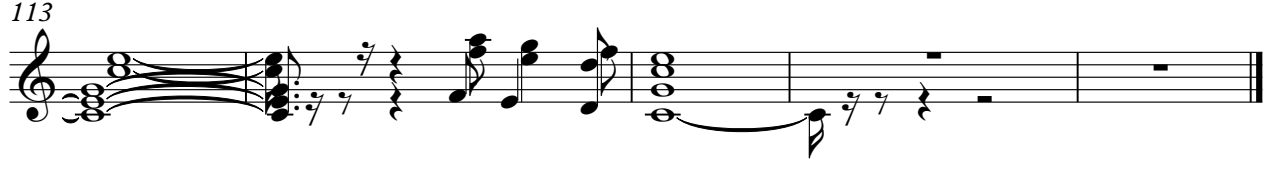

STEEL GTR

Die Flippers - I Hob Di Gern

♩ = 129,001740

6

11 **23**

37

42

47

51

56 **23**

♩ = 129,001740
2

7

12

17

22

27

32

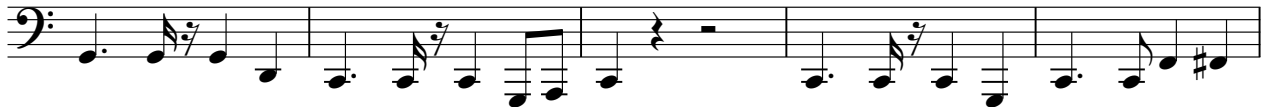

37

42

47

V.S.

52

57

62

67

72

77

82

87

92

97

102

107

112

♩ = 129,001740

7

14

22

31

37

43

48

54

60

V.S.

68

76

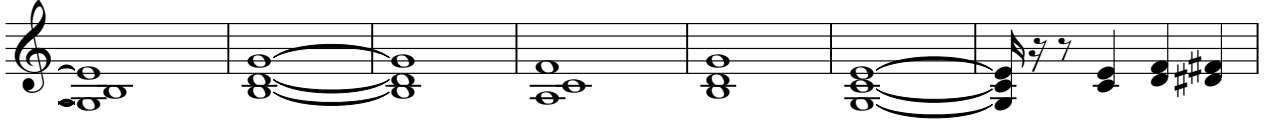

83

88

94

99

104

109

113

STRINGS

Die Flippers - I Hob Di Gern

♩ = 129,001740

6

11

23

37

42

47

52

56

24

