

# Die Flippers - Lago Maggiore Bei Nacht

♩ = 133,002304

Snare

BD

HiHat

Cabasa

Vibra

Mandolin

Chor

Bass

Fl.,che

Sawbrass

Strings

Ges./Pia

♩ = 133,002304

5

Snare

BD

HiHat

Cabasa

Vibra

Chor

Bass

Fl.,che

Sawbrass

Strings

7

Snare

BD

HiHat

Cabasa

Vibra

Bass

Fl.,che

Sawbrass

Strings

9

Snare

BD

HiHat

Cabasa

Vibra

Bass

Fl.,che

Sawbrass

Ges./Pia

11

Snare

BD

HiHat

Vibra

Bass

Fl.,che

Sawbrass

Strings

Ges./Pia

13

Snare

BD

HiHat

Vibra

Bass

Fl.,che

Sawbrass

Strings

Ges./Pia

15

Snare

BD

HiHat

Bass

Fl.,che

Sawbrass

Strings

Ges./Pia

17

Snare

BD

HiHat

Vibra

Bass

Fl.,che

Sawbrass

Ges./Pia

19

Snare

BD

HiHat

Vibra

Chor

Bass

Fl.,che

Sawbrass

Strings

Ges./Pia

21

Snare

BD

HiHat

Vibra

Chor

Bass

Fl.,che

Sawbrass

Strings

Ges./Pia

23

Snare

BD

HiHat

Chor

Bass

Fl.,che

Sawbrass

Strings

Ges./Pia

25

Snare

BD

HiHat

Cabasa

Bass

Fl.,che

Sawbrass

Strings

Ges./Pia

27

- Vibra (Vibraphone):** Plays a sequence of notes: G4, A4, B4, C5, and D5.

29

Snare

BD

HiHat

Cabasa

Bass

Fl.,che

Sawbrass

Strings

Ges./Pia

31

Snare

BD

HiHat

Cabasa

Vibra

Chor

Bass

Fl.,che

Sawbrass

Strings

Ges./Pia

33

Snare

BD

HiHat

Cabasa

Bass

Fl.,che

Sawbrass

Strings

Ges./Pia

35

37

Snare

BD

HiHat

Cabasa

Chor

Bass

Fl.,che

Sawbrass

Strings

Ges./Pia

39

Snare

BD

HiHat

Cabasa

Vibra

Chor

Bass

Fl.,che

Sawbrass

Strings

Ges./Pia

41

Snare

BD

HiHat

Cabasa

Bass

Fl.,che

Sawbrass

Strings

Ges./Pia

43

Snare

BD

HiHat

Vibra

Bass

Fl.,che

Sawbrass

Ges./Pia

45

Snare

BD

HiHat

Vibra

Bass

Fl.,che

Sawbrass

Strings

Ges./Pia

46

Snare

BD

HiHat

Mandolin

Bass

Fl.,che

Sawbrass

Ges./Pia

47

Snare

BD

HiHat

Mandolin

Bass

Fl.,che

Sawbrass

Strings

Ges./Pia

48

Snare

BD

HiHat

Vibra

Mandolin

Bass

Fl.,che

Sawbrass

Ges./Pia

49

Snare

BD

HiHat

Vibra

Mandolin

Bass

Fl.,che

Sawbrass

Ges./Pia

50

51

Snare

BD

HiHat

Vibra

Chor

Bass

Fl.,che

Sawbrass

Strings

Ges./Pia

53

Snare

BD

HiHat

Vibra

Chor

Bass

Fl.,che

Sawbrass

Strings

Ges./Pia

55

Snare

BD

HiHat

Cabasa

Chor

Bass

Fl.,che

Sawbrass

Strings

Ges./Pia

57

- Strings:** Plays a melodic line with slurs.
- Ges./Pia (Guitar/Piano):** Plays a melodic line with slurs.

59

61

63

65

67

69

Snare

BD

HiHat

Cabasa

Vibra

Chor

Bass

Fl.,che

Sawbrass

Strings

Ges./Pia

71

Snare

BD

HiHat

Cabasa

Vibra

Chor

Bass

Fl.,che

Sawbrass

Strings

Ges./Pia

73

HiHat

Vibra

Chor

Bass

Fl.,che

Sawbrass

Strings

Ges./Pia

76

HiHat

Vibra

Chor

Bass

Fl.,che

Sawbrass

Strings

Ges./Pia

79

Snare

BD

HiHat

Cabasa

Vibra

Chor

Bass

Fl.,che

Sawbrass

Strings

Ges./Pia

81

83

- Chor (Chorus):** Provides harmonic support with chords and single notes.
- Strings:** Provides harmonic support with chords and single notes.
- Ges./Pia (Guitar/Piano):** Provides harmonic support with chords and single notes.

85

87

89

Snare

BD

HiHat

Cabasa

Vibra

Chor

Bass

Fl.,che

Sawbrass

Strings

Ges./Pia

91

93

Snare

BD

HiHat

Cabasa

Vibra

Chor

Bass

Fl.,che

Sawbrass

Strings

Ges./Pia

95

Snare

BD

HiHat

Cabasa

Vibra

Chor

Bass

Fl.,che

Sawbrass

Strings

Ges./Pia

97

99

Snare

BD

HiHat

Cabasa

Vibra

Chor

Bass

Fl.,che

Sawbrass

Strings

Ges./Pia

101

103

Snare

BD

HiHat

Cabasa

Vibra

Chor

Bass

Fl.,che

Sawbrass

Strings

Snare

Die Flippers - Lago Maggiore Bei Nacht

♩ = 133,002304

Snare

4/4

7

13

19

24

29

35

41

47

53

V.S.

58

64

70

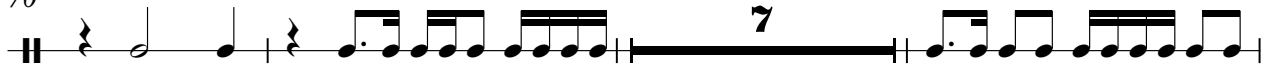

80

86

92

98

102

BD

# Die Flippers - Lago Maggiore Bei Nacht

BD  
BD ♩ = 133,002304

7

13

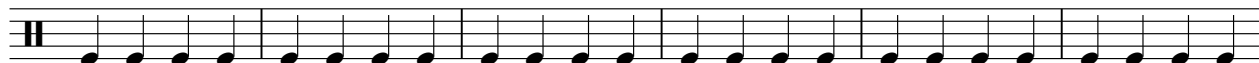

19

25

31

37

43

49

55

V.S.

2

BD

61

67

72

83

89

95

100

HiHat

Die Flippers - Lago Maggiore Bei Nacht

♩ = 133,002304  
HiHat

4/4

5

9

13

16

19

22

26

30

34

V.S.

2

# HiHat

38

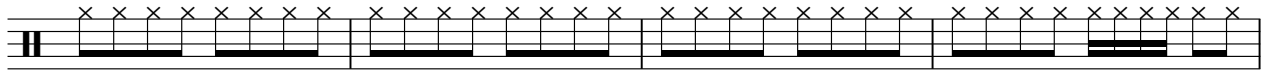

42

45

48

51

54

58

62

66

70

74

78

82

86

90

94

98

101

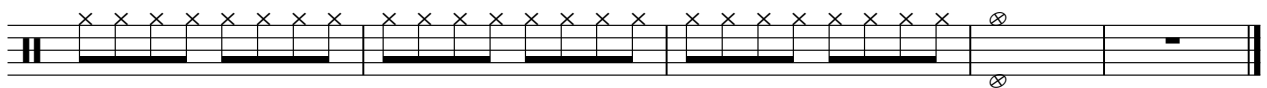

Cabasa

Die Flippers - Lago Maggiore Bei Nacht

♩ = 133,002304

Cabasa  
Cabasa

80

85

90

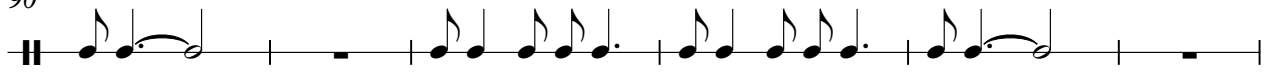

96

101

# Die Flippers - Lago Maggiore Bei Nacht

Vibra

♩ = 133,002304

Vibra  
Vibra

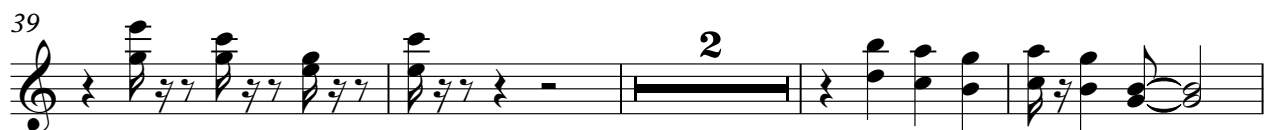
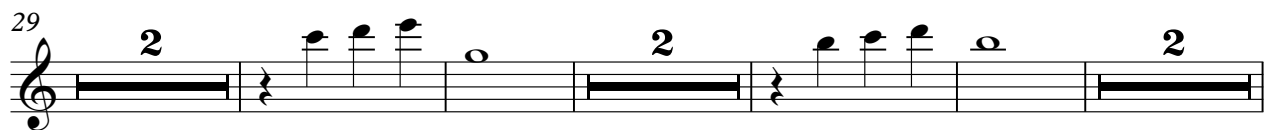

2

Vibra

74

83

91

100

Mandolin

Die Flippers - Lago Maggiore Bei Nacht

♩ = 133,002304

Mandolin  
Mandolinen

**45**

47

48

49

50

**55**

# Die Flippers - Lago Maggiore Bei Nacht

Chor

♩ = 133,002304

Chor  
Chor

2

Chor

98

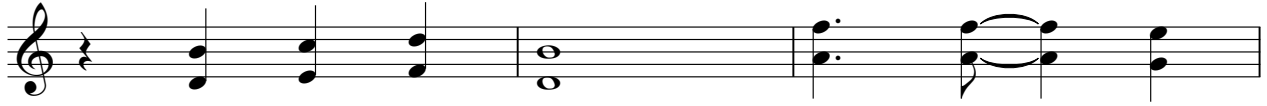

101

# Die Flippers - Lago Maggiore Bei Nacht

Bass

♩ = 133,002304

Bass  
Bass

V.S.

22

24

26

28

30

32

34

36

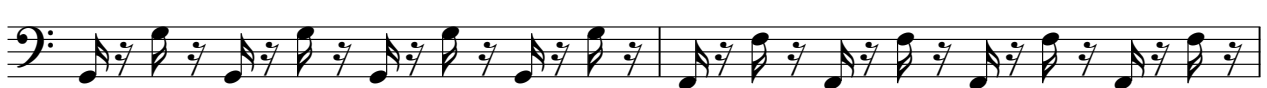

38

40

42

44

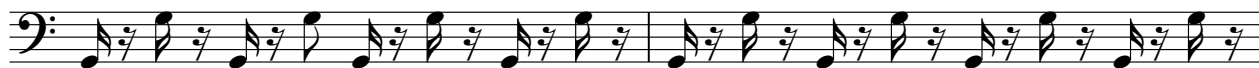

46

48

50

52

54

56

58

60

V.S.

62

64

66

68

70

74

80

82

84

86

88

90

92

94

96

98

100

102

# Die Flippers - Lago Maggiore Bei Nacht

Fl.,che

♩ = 133,002304

Fl.,che  
Fl.,che

10

18

27

36

45

V.S.

2

Fl.,che

54

63

72

81

90

98

# Die Flippers - Lago Maggiore Bei Nacht

Sawbrass

♩ = 133,002304  
Sawbrass

V.S.

Sawbrass

V.S.

2

50

54

58

64

69

74

80

85

90

96

Strings

101

Strings

3

64

70

77

84

90

97

101