

Die Flippers - Liebes Kummer Lohnt Sich Nicht 1

♩ = 101,003471

Percussion

Vibraphone

Jazz Guitar

FM Synth

Tape Sampler Keyboard [Brass]

Tape Sampler Keyboard [Brass]

Tape Sampler Keyboard [Strings]

FX 5 (Brightness)

♩ = 101,003471

5

Perc.

Vib.

J. Gtr.

FM

Tape Smp. Str

FX 5

7

9

11

Perc.

Vib.

J. Gtr.

E. Bass

FM

Tape Smp. Str

FX 5

12

Perc.

Vib.

J. Gtr.

E. Bass

FM

Tape Smp. Brs

Tape Smp. Str

FX 5

14

16

18

Perc.

Vib.

J. Gtr.

E. Bass

FM

Tape Smp. Brs

Tape Smp. Str

FX 5

20

Perc.

Vib.

J. Gtr.

E. Bass

FM

Tape Smp. Brs

Tape Smp. Str

22

Perc.

Vib.

J. Gtr.

E. Bass

FM

Tape Smp. Brs

Tape Smp. Str

FX 5

24

Perc.

Vib.

J. Gtr.

E. Bass

FM

Tape Smp. Brs

Tape Smp. Str

26

Perc.

Vib.

J. Gtr.

E. Bass

FM

Tape Smp. Brs

Tape Smp. Str

FX 5

28

Perc.

Vib.

E. Bass

FM

Tape Smp. Brs

Tape Smp. Brs

Tape Smp. Str

FX 5

31

Perc.

Vib.

E. Bass

FM

Tape Smp. Brs

Tape Smp. Brs

Tape Smp. Str

FX 5

34

Perc.

Vib.

E. Bass

FM

Tape Smp. Brs

Tape Smp. Brs

Tape Smp. Str

FX 5

37

Perc.

Vib.

E. Bass

FM

Tape Smp. Brs

Tape Smp. Brs

Tape Smp. Str

FX 5

40

Perc.

Vib.

E. Bass

FM

Tape Smp. Brs

Tape Smp. Brs

Tape Smp. Str

FX 5

43

46

49

Perc.

Vib.

J. Gtr.

E. Bass

FM

Tape Smp. Brs

Tape Smp. Str

51

Perc.

Vib.

J. Gtr.

E. Bass

FM

Tape Smp. Brs

Tape Smp. Str

FX 5

53

Perc.

Vib.

J. Gtr.

E. Bass

FM

Tape Smp. Brs

Tape Smp. Str

55

Perc.

Vib.

J. Gtr.

E. Bass

FM

Tape Smp. Brs

Tape Smp. Str

FX 5

57

59

61

Perc. Vib. E. Bass FM Tape Smp. Brs Tape Smp. Brs Tape Smp. Str FX 5

64

Perc. Vib. E. Bass FM Tape Smp. Brs Tape Smp. Brs Tape Smp. Str FX 5

67

Perc.

Vib.

E. Bass

FM

Tape Smp. Brs

Tape Smp. Brs

Tape Smp. Str

FX 5

70

Perc.

Vib.

E. Bass

FM

Tape Smp. Brs

Tape Smp. Brs

Tape Smp. Str

FX 5

73

Perc.

Vib.

E. Bass

FM

Tape Smp. Brs

Tape Smp. Brs

Tape Smp. Str

FX 5

76

Perc.

Vib.

E. Bass

FM

Tape Smp. Brs

Tape Smp. Brs

Tape Smp. Str

FX 5

79

Perc.

Vib.

J. Gtr.

E. Bass

FM

Tape Smp. Brs

Tape Smp. Brs

Tape Smp. Str

FX 5

6 6

81

83

85

Perc.

Vib.

J. Gtr.

E. Bass

FM

Tape Smp. Brs

Tape Smp. Str

FX 5

6 6 6 6 6 6 6 6

87

Perc.

Vib.

J. Gtr.

E. Bass

FM

Tape Smp. Brs

Tape Smp. Brs

Tape Smp. Str

FX 5

89

Perc.

Vib.

J. Gtr.

E. Bass

FM

Tape Smp. Brs

Tape Smp. Brs

Tape Smp. Str

FX 5

92

Perc.

Vib.

E. Bass

FM

Tape Smp. Brs

Tape Smp. Brs

Tape Smp. Str

FX 5

95

98

Perc.

Vib.

E. Bass

FM

Tape Smp. Brs

Tape Smp. Str

FX 5

101

Perc.

Vib.

E. Bass

FM

Tape Smp. Brs

Tape Smp. Str

FX 5

104

Perc. Vib. E. Bass FM Tape Smp. Brs. Tape Smp. Brs. Tape Smp. Str. FX 5

107

Perc. Vib. E. Bass FM Tape Smp. Brs. Tape Smp. Brs. Tape Smp. Str. FX 5

110

Perc.

Vib.

E. Bass

FM

Tape Smp. Brs

Tape Smp. Brs

Tape Smp. Str

FX 5

Die Flippers - Liebes Kummer Lohnt Sich Nicht 1

Percussion

♩ = 101,003471

2

7

10

11

13

16

19

22

25

28

V.S.

31

34

37

40

43

46

49

52

55

58

Percussion

61

64

67

70

73

76

79

82

85

88

V.S.

91

94

97

100

103

106

109

111

Vibraphone

Die Flippers - Liebes Kummer Lohnt Sich Nicht 1

♩ = 101,003471

2

7

13

15

17

19

21

23

25

27

V.S.

50

52

54

56

58

60

62

65

67

69

V.S.

71

73

75

77

79

82

87

90

92

94

96

98

100

102

104

106

108

110

111

♩ = 101,003471

2

7

6

6

3

5

6

6

6

6

6

6

6

6

6

6

6

6

6

6

6

6

6

6

6

6

V.S.

14

6 6 6 6

17

6 6 6 6

18

6 6 6 6

21

6 6 6 6

22

6 6 6 6

25

6 6 6 6

26

6 6 6 6

28

22

6 6 6 6

51

6 6 6 6

54

6 6 6 6

55

6 6 6 6

58

6 6 6 6

59

6 6 6 6

61

19

6 6

81

6 6 6 6

82

6 6 6 6

83

6 6 6 6

84

6 6 6 6

85

6 6 6 6

86

6 6 6 6

4

Jazz Guitar

87

6 6 6 6

88

6 6 6 6

89

23

♩ = 101,003471

8

14

19

24

29

33

37

41

45

49

54

59

64

68

72

76

80

87

92

96

100

104

108

110

♩ = 101,003471

6

11

19

28

36

45

54

63

71

80

85

89

97

106

Tape Sampler Keyboard [Brass] Die Flippers - Liebes Kummer Lohnt Sich Nicht 1

♩ = 101,003471

11

17

22

27

32

37

42

48

53

58

63

68

73

78

83

88

93

98

103

108

Tape Sampler Keyboard [Brass] Die Flippers - Liebes Kummer Lohnt Sich Nicht 1

♩ = 101,003471

2

Tape Sampler Keyboard [Brass]

95

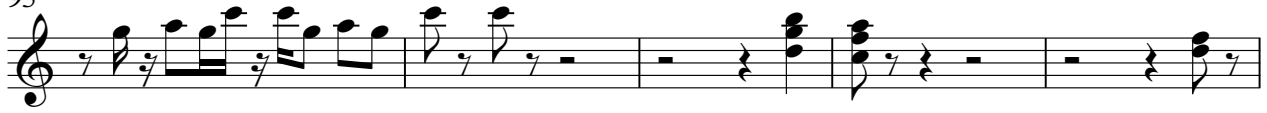

100

107

Die Flippers - Liebes Kummer Lohnt Sich Nicht 1
Tape Sampler Keyboard [Strings]

♩ = 101,003471

2

10

19

27

34

41

V.S.

49

58

65

72

79

85

92

100

106

♩ = 101,003471

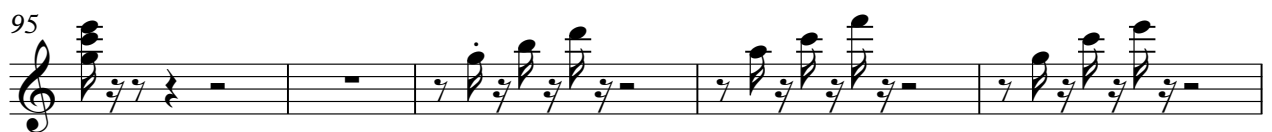

FX 5 (Brightness)

105

109

