

Die Flippers - Liebes Kummer Lohnt Sich Nicht 2

♩ = 119,000397

Drums

vibes

bouzouki

bass

Track 2 glasses

melodie

e-piano

brass

fl.,che

♩ = 119,000397

4

Drums

vibes

bouzouki

glasses

e-piano

fl.,che

6

Drums

vibes

bouzouki

glasses

e-piano

fl.,che

8

Drums

vibes

bouzouki

bass

glasses

e-piano

fl.,che

10

Drums

vibes

bouzouki

bass

glasses

e-piano

fl.,che

12

Drums

vibes

bouzouki

bass

glasses

e-piano

brass

fl.,che

14

Drums

vibes

bouzouki

bass

melodie

e-piano

fl.,che

17

Drums

vibes

bouzouki

bass

glasses

melodie

e-piano

fl.,che

19

Drums

vibes

bouzouki

bass

melodie

e-piano

fl.,che

21

Drums

vibes

bouzouki

bass

glasses

melodie

e-piano

fl.,che

23

Drums

vibes

bouzouki

bass

melodie

e-piano

fl.,che

25

Drums

vibes

bouzouki

bass

glasses

melodie

e-piano

fl.,che

27

Drums

vibes

bass

glasses

melodie

e-piano

brass

fl.,che

30

Drums

vibes

bass

glasses

melodie

e-piano

brass

fl.,che

33

Drums

vibes

bass

glasses

melodie

e-piano

brass

fl.,che

36

Drums

vibes

bass

glasses

melodie

e-piano

brass

fl.,che

39

Drums

vibes

bass

glasses

melodie

e-piano

brass

fl.,che

42

Drums

vibes

bass

glasses

melodie

e-piano

brass

fl.,che

45

Drums

vibes

bass

glasses

melodie

e-piano

brass

fl.,che

48

Drums

vibes

bouzouki

bass

melodie

e-piano

fl.,che

50

Drums

vibes

bouzouki

bass

glasses

melodie

e-piano

fl.,che

52

Drums

vibes

bouzouki

bass

melodie

e-piano

fl.,che

54

Drums

vibes

bouzouki

bass

glasses

melodie

e-piano

fl.,che

56

Drums

vibes

bouzouki

bass

melodie

e-piano

fl.,che

58

Drums

vibes

bouzouki

bass

glasses

melodie

e-piano

fl.,che

60

Drums

vibes

bass

glasses

melodie

e-piano

brass

fl.,che

63

Drums
vibes
bass
glasses
melodie
e-piano
brass
fl.,che

66

Drums
vibes
bass
glasses
melodie
e-piano
brass
fl.,che

69

Drums
vibes
bass
glasses
melodie
e-piano
brass
fl.,che

72

Drums
vibes
bass
glasses
melodie
e-piano
brass
fl.,che

75

Drums

vibes

bass

glasses

melodie

e-piano

brass

fl.,che

78

Drums

vibes

bouzouki

bass

glasses

melodie

e-piano

brass

fl.,che

80

Drums

vibes

bouzouki

bass

glasses

melodie

e-piano

fl.,che

82

Drums

vibes

bouzouki

bass

glasses

melodie

e-piano

fl.,che

84

Drums

vibes

bouzouki

bass

glasses

melodie

e-piano

fl.,che

86

Drums

vibes

bouzouki

bass

glasses

melodie

e-piano

brass

fl.,che

88

Drums

vibes

bouzouki

bass

glasses

melodie

e-piano

brass

fl.,che

91

Drums

vibes

bass

glasses

melodie

e-piano

brass

fl.,che

94

Drums

vibes

bass

glasses

melodie

e-piano

brass

fl.,che

97

Drums

vibes

bass

glasses

melodie

e-piano

brass

fl.,che

100

Drums

vibes

bass

glasses

melodie

e-piano

fl.,che

103

Drums

vibes

bass

glasses

melodie

e-piano

brass

fl.,che

106

Drums
vibes
bass
glasses
melodie
e-piano
brass
fl.,che

109

Drums
vibes
bass
glasses
melodie
e-piano
brass
fl.,che

Die Flippers - Liebes Kummer Lohnt Sich Nicht 2

Drums

♩ = 119,000397
Drums **2**

V.S.

32

35

38

41

44

47

50

53

56

59

62

65

68

71

74

77

80

83

86

89

V.S.

92

95

98

101

104

107

109

Die Flippers - Liebes Kummer Lohnt Sich Nicht 2

vibes

$\text{♩} = 119,000397$
vibes **2**

7

12

14

16

18

20

22

24

26

V.S.

49

51

53

55

57

59

61

64

66

68

70

72

74

76

78

81

86

89

91

93

95

97

99

101

103

105

107

109

110

bouzouki

13

6 6 6 6

16

6 6 6 6

17

6 6 6 6

20

6 6 6 6

21

6 6 6 6

24

6 6 6 6

25

6 6 6 6

27

22

6 6 6 6

50

6 6 6 6

53

6 6 6 6

54

6 6 6 6

57

6 6 6 6

58

6 6 6 6

60

19

6 6

80

6 6 6 6

81

6 6 6 6

82

6 6 6 6

83

6 6 6 6

84

6 6 6 6

85

6 6 6 6

4

bouzouki

86

6 6 6 6

87

6 6 6 6

88

24

Die Flippers - Liebes Kummer Lohnt Sich Nicht 2

bass

♩ = 119,000397

bass

8

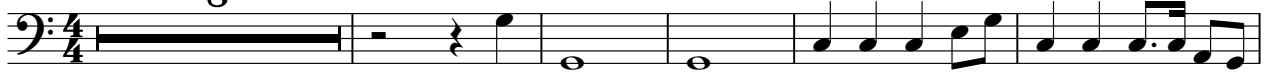

14

19

24

29

33

37

41

44

48

V.S.

53

58

63

67

71

75

79

86

90

93

96

100

104

108

110

Die Flippers - Liebes Kummer Lohnt Sich Nicht 2

glasses

♩ = 119,000397
Track 2 glasses

89

93

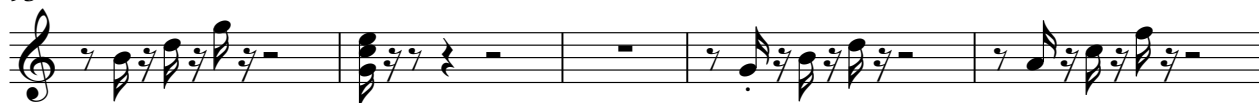

98

102

106

109

Die Flippers - Liebes Kummer Lohnt Sich Nicht 2

melodie

$\text{♩} = 119,000397$
gs-headede melodie

11

16

21

26

31

36

41

97

102

107

Die Flippers - Liebes Kummer Lohnt Sich Nicht 2

e-piano

♩ = 119,000397
e-piano

V.S.

46

55

64

73

81

85

89

98

106

Die Flippers - Liebes Kummer Lohnt Sich Nicht 2

brass

♩ = 119,000397
brass

2 9

14 15

32 3

39 2

45 15

62

67 3

73 2

2

brass

78

7

88

2

94

99

3

106

2

110

Die Flippers - Liebes Kummer Lohnt Sich Nicht 2

fl.,che

♩ = 119,000397

fl.,che 2

10

19

28

35

42

V.S.

51

59

66

73

80

86

93

100

107
