

Die Flippers - Liebes Kummer Lohnt Sich Nicht 3

♩ = 150,000000

DRUMS

FINGERDBAS

CHOIR AAHS

MELODY

A.PIANO 2

4

DRUMS

STEEL GTR

FINGERDBAS

CHOIR AAHS

MELODY

A.PIANO 2

6

DRUMS

STEEL GTR

FINGERDBAS

CHOIR AAHS

MELODY

A.PIANO 2

8

DRUMS

FINGERDBAS

CHOIR AAHS

MELODY

A.PIANO 2

10

DRUMS

FINGERDBAS

CHOIR AAHS

MELODY

A.PIANO 2

11

DRUMS

FINGERDBAS

CHOIR AAHS

MELODY

A.PIANO 2

12

DRUMS

FINGERDBAS

CHOIR AAHS

MELODY

A.PIANO 2

13

DRUMS

FINGERDBAS

CHOIR AAHS

MELODY

A.PIANO 2

15

DRUMS

FINGERDBAS

CHOIR AAHS

MELODY

A.PIANO 2

16

DRUMS

FINGERDBAS

CHOIR AAHS

MELODY

A.PIANO 2

18

DRUMS

FINGERDBAS

CHOIR AAHS

MELODY

A.PIANO 2

19

DRUMS

FINGERDBAS

CHOIR AAHS

MELODY

A.PIANO 2

20

DRUMS

FINGERDBAS

CHOIR AAHS

MELODY

A.PIANO 2

21

DRUMS

FINGERDBAS

CHOIR AAHS

MELODY

A.PIANO 2

23

DRUMS

STEEL GTR

FINGERDBAS

CHOIR AAHS

MELODY

A.PIANO 2

25

DRUMS

FINGERDBAS

CHOIR AAHS

MELODY

A.PIANO 2

26

DRUMS

STEEL GTR

FINGERDBAS

CHOIR AAHS

MELODY

A.PIANO 2

27

DRUMS

FINGERDBAS

CHOIR AAHS

MELODY

A.PIANO 2

28

DRUMS

FINGERDBAS

CHOIR AAHS

MELODY

A.PIANO 2

29

DRUMS

STEEL GTR

FINGERDBAS

CHOIR AAHS

MELODY

A.PIANO 2

31

DRUMS

STEEL GTR

FINGERDBAS

CHOIR AAHS

MELODY

A.PIANO 2

33

DRUMS

STEEL GTR

FINGERDBAS

CHOIR AAHS

MELODY

A.PIANO 2

35

DRUMS

FINGERDBAS

CHOIR AAHS

MELODY

A.PIANO 2

36

DRUMS

STEEL GTR

FINGERDBAS

CHOIR AAHS

MELODY

A.PIANO 2

38

DRUMS

STEEL GTR

FINGERDBAS

CHOIR AAHS

MELODY

A.PIANO 2

39

DRUMS

FINGERDBAS

CHOIR AAHS

MELODY

A.PIANO 2

40

DRUMS

FINGERDBAS

CHOIR AAHS

MELODY

A.PIANO 2

41

DRUMS

FINGERDBAS

CHOIR AAHS

MELODY

A.PIANO 2

42

DRUMS

FINGERDBAS

CHOIR AAHS

MELODY

A.PIANO 2

43

DRUMS

FINGERDBAS

CHOIR AAHS

MELODY

A.PIANO 2

44

DRUMS

FINGERDBAS

CHOIR AAHS

MELODY

A.PIANO 2

45

DRUMS

FINGERDBAS

CHOIR AAHS

MELODY

A.PIANO 2

46

DRUMS

FINGERDBAS

CHOIR AAHS

MELODY

A.PIANO 2

47

DRUMS

FINGERDBAS

CHOIR AAHS

MELODY

A.PIANO 2

48

DRUMS

FINGERDBAS

CHOIR AAHS

MELODY

A.PIANO 2

49

DRUMS

FINGERDBAS

CHOIR AAHS

MELODY

A.PIANO 2

50

DRUMS

FINGERDBAS

CHOIR AAHS

MELODY

A.PIANO 2

51

DRUMS

FINGERDBAS

CHOIR AAHS

MELODY

A.PIANO 2

52

DRUMS

FINGERDBAS

CHOIR AAHS

MELODY

A.PIANO 2

53

DRUMS

FINGERDBAS

CHOIR AAHS

MELODY

A.PIANO 2

54

DRUMS

FINGERDBAS

CHOIR AAHS

MELODY

A.PIANO 2

55

DRUMS

FINGERDBAS

CHOIR AAHS

MELODY

A.PIANO 2

56

DRUMS

STEEL GTR

FINGERDBAS

CHOIR AAHS

MELODY

A.PIANO 2

57

DRUMS

FINGERDBAS

CHOIR AAHS

MELODY

A.PIANO 2

58

DRUMS

STEEL GTR

FINGERDBAS

CHOIR AAHS

MELODY

A.PIANO 2

59

DRUMS

STEEL GTR

FINGERDBAS

CHOIR AAHS

MELODY

A.PIANO 2

60

DRUMS

FINGERDBAS

CHOIR AAHS

MELODY

A.PIANO 2

61

DRUMS

STEEL GTR

FINGERDBAS

CHOIR AAHS

MELODY

A.PIANO 2

62

DRUMS

STEEL GTR

FINGERDBAS

CHOIR AAHS

MELODY

A.PIANO 2

63

DRUMS

STEEL GTR

FINGERDBAS

CHOIR AAHS

MELODY

A.PIANO 2

64

DRUMS

STEEL GTR

FINGERDBAS

CHOIR AAHS

MELODY

A.PIANO 2

65

DRUMS

FINGERDBAS

CHOIR AAHS

MELODY

A.PIANO 2

66

DRUMS

STEEL GTR

FINGERDBAS

CHOIR AAHS

MELODY

A.PIANO 2

67

DRUMS

FINGERDBAS

CHOIR AAHS

MELODY

A.PIANO 2

68

DRUMS

STEEL GTR

FINGERDBAS

CHOIR AAHS

MELODY

A.PIANO 2

69

DRUMS

STEEL GTR

FINGERDBAS

CHOIR AAHS

MELODY

A.PIANO 2

70

DRUMS

STEEL GTR

FINGERDBAS

CHOIR AAHS

MELODY

A.PIANO 2

71

DRUMS

FINGERDBAS

CHOIR AAHS

MELODY

A.PIANO 2

72

DRUMS

FINGERDBAS

CHOIR AAHS

MELODY

A.PIANO 2

73

DRUMS

FINGERDBAS

CHOIR AAHS

MELODY

A.PIANO 2

74

DRUMS

FINGERDBAS

CHOIR AAHS

MELODY

A.PIANO 2

75

DRUMS

FINGERDBAS

CHOIR AAHS

MELODY

A.PIANO 2

76

DRUMS

FINGERDBAS

CHOIR AAHS

MELODY

A.PIANO 2

77

DRUMS

FINGERDBAS

CHOIR AAHS

MELODY

A.PIANO 2

78

DRUMS

FINGERDBAS

CHOIR AAHS

MELODY

A.PIANO 2

79

DRUMS

FINGERDBAS

CHOIR AAHS

MELODY

A.PIANO 2

80

DRUMS

FINGERDBAS

CHOIR AAHS

MELODY

A.PIANO 2

81

DRUMS

FINGERDBAS

CHOIR AAHS

MELODY

A.PIANO 2

82

DRUMS

FINGERDBAS

CHOIR AAHS

MELODY

A.PIANO 2

83

DRUMS

FINGERDBAS

CHOIR AAHS

MELODY

A.PIANO 2

84

DRUMS

FINGERDBAS

CHOIR AAHS

MELODY

A.PIANO 2

85

DRUMS

FINGERDBAS

CHOIR AAHS

MELODY

A.PIANO 2

86

DRUMS

FINGERDBAS

CHOIR AAHS

MELODY

A.PIANO 2

87

DRUMS

FINGERDBAS

CHOIR AAHS

MELODY

A.PIANO 2

88

DRUMS

STEEL GTR

FINGERDBAS

CHOIR AAHS

MELODY

A.PIANO 2

89

DRUMS

FINGERDBAS

CHOIR AAHS

MELODY

A.PIANO 2

90

DRUMS

STEEL GTR

FINGERDBAS

CHOIR AAHS

MELODY

A.PIANO 2

91

DRUMS

FINGERDBAS

CHOIR AAHS

MELODY

A.PIANO 2

92

DRUMS

FINGERDBAS

CHOIR AAHS

MELODY

A.PIANO 2

93

DRUMS

STEEL GTR

FINGERDBAS

CHOIR AAHS

MELODY

A.PIANO 2

95

DRUMS

STEEL GTR

FINGERDBAS

CHOIR AAHS

MELODY

A.PIANO 2

97

DRUMS

STEEL GTR

FINGERDBAS

CHOIR AAHS

MELODY

A.PIANO 2

99

DRUMS

FINGERDBAS

CHOIR AAHS

MELODY

A.PIANO 2

100

DRUMS

STEEL GTR

FINGERDBAS

CHOIR AAHS

MELODY

A.PIANO 2

102

DRUMS

STEEL GTR

FINGERDBAS

CHOIR AAHS

MELODY

A.PIANO 2

103

DRUMS

FINGERDBAS

CHOIR AAHS

MELODY

A.PIANO 2

104

DRUMS

FINGERDBAS

CHOIR AAHS

MELODY

A.PIANO 2

105

DRUMS

FINGERDBAS

CHOIR AAHS

MELODY

A.PIANO 2

107

DRUMS

FINGERDBAS

CHOIR AAHS

MELODY

A.PIANO 2

108

DRUMS

FINGERDBAS

CHOIR AAHS

MELODY

A.PIANO 2

109

DRUMS

FINGERDBAS

CHOIR AAHS

MELODY

A.PIANO 2

111

DRUMS

FINGERDBAS

CHOIR AAHS

MELODY

A.PIANO 2

113

DRUMS

FINGERDBAS

CHOIR AAHS

MELODY

A.PIANO 2

115

DRUMS

FINGERDBAS

CHOIR AAHS

MELODY

A.PIANO 2

116

DRUMS

FINGERDBAS

CHOIR AAHS

MELODY

A.PIANO 2

118

DRUMS

STEEL GTR

FINGERDBAS

CHOIR AAHS

A.PIANO 2

120

DRUMS

STEEL GTR

FINGERDBAS

CHOIR AAHS

A.PIANO 2

121

DRUMS

STEEL GTR

FINGERDBAS

CHOIR AAHS

A.PIANO 2

122

DRUMS

STEEL GTR

FINGERDBAS

CHOIR AAHS

A.PIANO 2

DRUMS

Die Flippers - Liebes Kummer Lohnt Sich Nicht 3

♩ = 150,000000

V.S.

DRUMS

22

24

26

28

30

32

34

36

38

40

DRUMS

42

44

46

48

50

52

54

56

58

60

V.S.

DRUMS

62

64

66

68

70

72

74

76

78

80

DRUMS

82

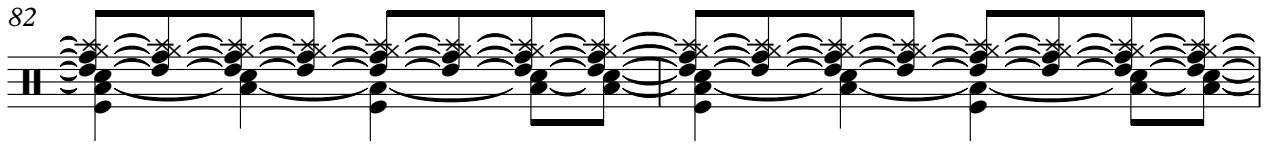

84

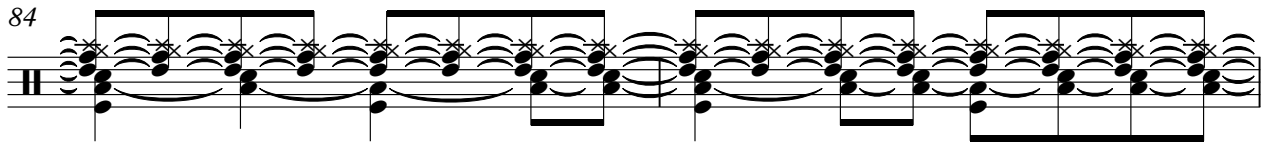

86

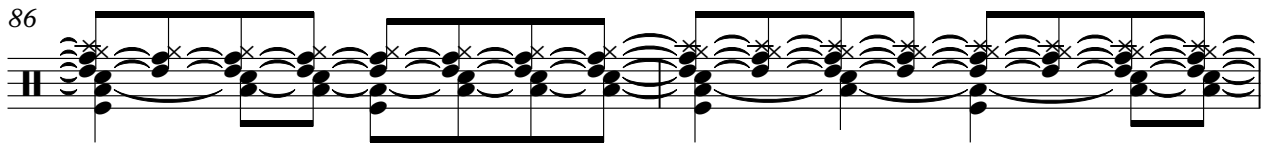

88

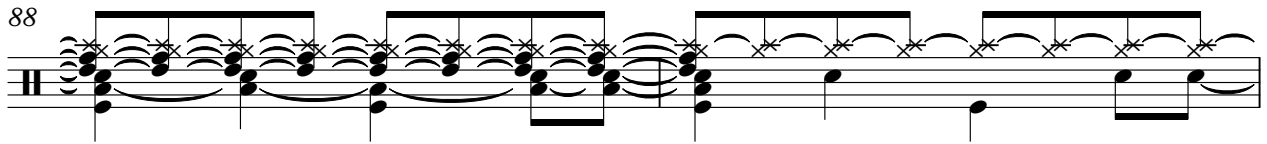

90

92

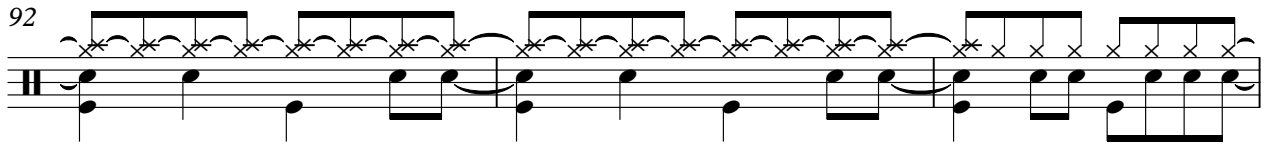

95

97

99

101

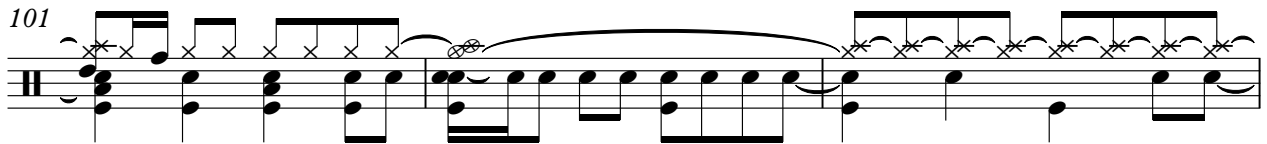

V.S.

DRUMS

104

106

108

111

113

115

117

120

♩ = 150,000000

3 17

24 2 3

30 3 3

35 2 17

56 3

61 3

66 3

70 17

90 2

95 3 2

101

15

119

121

♩ = 150,000000

2

♩ = 150,000000
2

10

16

22

27

33

38

43

48

53

V.S.

CHOIR AAHS

57

63

68

72

78

84

89

95

100

104

109

116

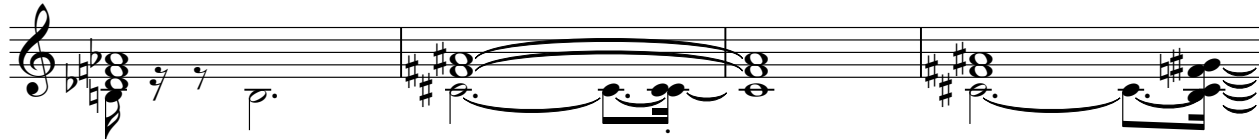

120

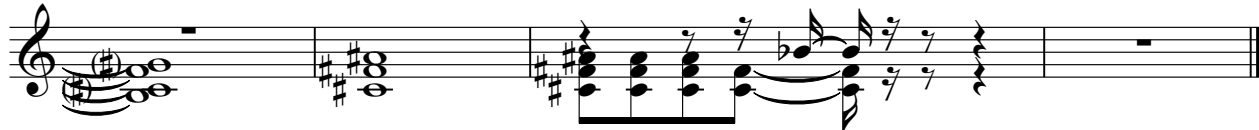

Die Flippers - Liebes Kummer Lohnt Sich Nicht 3

MELODY

♩ = 150,000000

8

12

16

20

24

27

31

35

38

V.S.

42

47

51

55

58

62

66

70

74

79

83

87

90

94

98

101

105

109

113

116

Die Flippers - Liebes Kummer Lohnt Sich Nicht 3

A.PIANO 2

♩ = 150,000000

2

10

16

22

27

33

38

43

48

53

V.S.

57

63

68

72

78

84

89

95

100

104

109

116

120

