

Die Flippers - Liebes Kummer Lohnt Sich Nicht 4

$\text{♩} = 188,025879$

Percussion

Electric Bass

Alto

$\text{♩} = 188,025879$

Percussive Organ

Solo

4

Perc.

J. Gtr.

E. Bass

A.

Perc. Organ

Solo

10

Perc.

E. Bass

A.

Perc. Organ

Solo

11

Perc.

E. Bass

A.

Perc. Organ

Solo

12

Perc.

E. Bass

A.

Perc. Organ

Solo

14

Perc.

E. Bass

A.

Perc. Organ

Solo

16

Perc.

E. Bass

A.

Perc. Organ

Solo

18

Perc.

E. Bass

A.

Perc. Organ

Solo

20

Perc.

E. Bass

A.

Perc. Organ

Solo

22

Perc.

E. Bass

A.

Perc. Organ

Solo

24

Perc. J. Gtr. E. Bass A. Perc. Organ Solo

25

Perc. J. Gtr. E. Bass A. Perc. Organ Solo

27

Perc.

E. Bass

A.

Perc. Organ

Solo

28

Perc.

E. Bass

A.

Perc. Organ

Solo

29

Perc. J. Gtr. E. Bass A. Perc. Organ Solo

31

Perc. J. Gtr. E. Bass A. Perc. Organ Solo

33

Perc.

J. Gtr.

E. Bass

A.

Perc. Organ

Solo

35

Perc.

E. Bass

A.

Perc. Organ

Solo

37

Perc.

J. Gtr.

E. Bass

A.

Perc. Organ

Solo

39

Perc.

E. Bass

A.

Perc. Organ

Solo

40

Perc.

E. Bass

A.

Perc. Organ

Solo

41

Perc.

E. Bass

A.

Perc. Organ

Solo

42

Perc.

E. Bass

A.

Perc. Organ

Solo

43

Perc.

E. Bass

A.

Perc. Organ

Solo

44

Perc.

E. Bass

A.

Perc. Organ

Solo

45

Perc.

E. Bass

A.

Perc. Organ

Solo

47

Perc.

E. Bass

A.

Perc. Organ

Solo

48

Perc.

E. Bass

A.

Perc. Organ

Solo

49

Perc.

E. Bass

A.

Perc. Organ

Solo

50

Perc.

E. Bass

A.

Perc. Organ

Solo

51

Perc.

E. Bass

A.

Perc. Organ

Solo

52

Perc.

E. Bass

A.

Perc. Organ

Solo

53

Perc.

E. Bass

A.

Perc. Organ

Solo

54

Perc.

E. Bass

A.

Perc. Organ

Solo

55

Perc.

E. Bass

A.

Perc. Organ

Solo

56

Perc.

J. Gtr.

E. Bass

A.

Perc. Organ

Solo

57

Perc.

E. Bass

A.

Perc. Organ

Solo

58

Perc.

J. Gtr.

E. Bass

A.

Perc. Organ

Solo

59 Perc. J. Gtr. E. Bass A. Perc. Organ Solo

60

Perc.

E. Bass

A.

Perc. Organ

Solo

61

Perc.

J. Gtr.

E. Bass

A.

Perc. Organ

Solo

62

Perc. J. Gtr. E. Bass A. Perc. Organ Solo

63

Perc. J. Gtr. E. Bass A. Perc. Organ Solo

64

Perc.

J. Gtr.

E. Bass

A.

Perc. Organ

Solo

65

Perc.

E. Bass

A.

Perc. Organ

Solo

66

Perc.

J. Gtr.

E. Bass

A.

Perc. Organ

Solo

67

Perc.

E. Bass

A.

Perc. Organ

Solo

68

Perc.

J. Gtr.

E. Bass

A.

Perc. Organ

Solo

70

71

73

Perc.

E. Bass

A.

Perc. Organ

Solo

74

Perc.

E. Bass

A.

Perc. Organ

Solo

75

Perc.

E. Bass

A.

Perc. Organ

Solo

76

Perc.

E. Bass

A.

Perc. Organ

Solo

77

Perc.

E. Bass

A.

Perc. Organ

Solo

79

Perc.

E. Bass

A.

Perc. Organ

Solo

80

Perc.

E. Bass

A.

Perc. Organ

Solo

81

Perc.

E. Bass

A.

Perc. Organ

Solo

83

Perc.

E. Bass

A.

Perc. Organ

Solo

84

Perc.

E. Bass

A.

Perc. Organ

Solo

85

Perc.

E. Bass

A.

Perc. Organ

Solo

86

Perc.

E. Bass

A.

Perc. Organ

Solo

87

Perc.

E. Bass

A.

Perc. Organ

Solo

88

Perc.

J. Gtr.

E. Bass

A.

Perc. Organ

Solo

89

Perc.

E. Bass

A.

Perc. Organ

Solo

90

Perc.

J. Gtr.

E. Bass

A.

Perc. Organ

Solo

91

Perc.

E. Bass

A.

Perc. Organ

Solo

92

Perc.

E. Bass

A.

Perc. Organ

Solo

93

Perc.

J. Gtr.

E. Bass

A.

Perc. Organ

Solo

94

Perc.

J. Gtr.

E. Bass

A.

Perc. Organ

Solo

95

Perc.

E. Bass

A.

Perc. Organ

Solo

96

Perc.

J. Gtr.

E. Bass

A.

Perc. Organ

Solo

97

Perc.

E. Bass

A.

Perc. Organ

Solo

98

Perc.

J. Gtr.

E. Bass

A.

Perc. Organ

Solo

99

Perc.

E. Bass

A.

Perc. Organ

Solo

100

Perc.

E. Bass

A.

Perc. Organ

Solo

101

Perc. J. Gtr. E. Bass A. Perc. Organ Solo

102

Perc. J. Gtr. E. Bass A. Perc. Organ Solo

103

Perc.

E. Bass

A.

Perc. Organ

Solo

104

Perc.

E. Bass

A.

Perc. Organ

Solo

105

Perc.

E. Bass

A.

Perc. Organ

Solo

106

Perc.

E. Bass

A.

Perc. Organ

Solo

107

Perc.

E. Bass

A.

Perc. Organ

Solo

108

Perc.

E. Bass

A.

Perc. Organ

Solo

109

Perc.

E. Bass

A.

Perc. Organ

Solo

111

Perc.

E. Bass

A.

Perc. Organ

Solo

112

Perc.

E. Bass

A.

Perc. Organ

Solo

113

Perc.

E. Bass

A.

Perc. Organ

Solo

114

Perc. E. Bass A. Perc. Organ Solo

115

Perc. E. Bass A. Perc. Organ Solo

116

Perc.

E. Bass

A.

Perc. Organ

Solo

117

Perc.

J. Gtr.

E. Bass

A.

Perc. Organ

Solo

119

Perc.

J. Gtr.

E. Bass

A.

Solo

121

Perc.

J. Gtr.

E. Bass

A.

Solo

124

Perc.

132

Perc.

140

Perc.

148

Perc.

154

Perc.

Die Flippers - Liebes Kummer Lohnt Sich Nicht 4

Percussion

♩ = 188,025879

V.S.

Percussion

22

24

26

28

30

32

34

36

38

40

Percussion

42

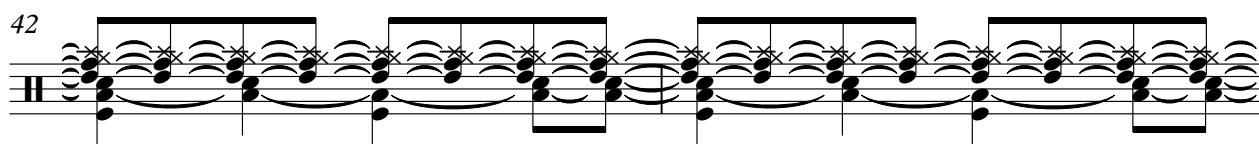

44

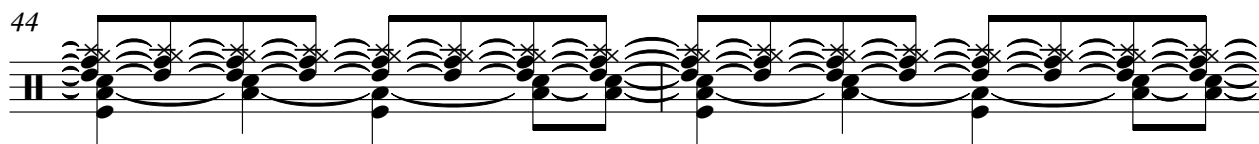

46

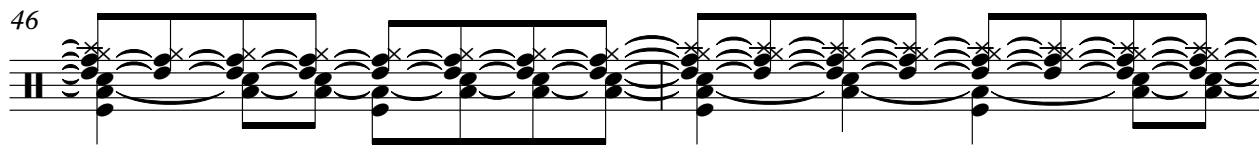

48

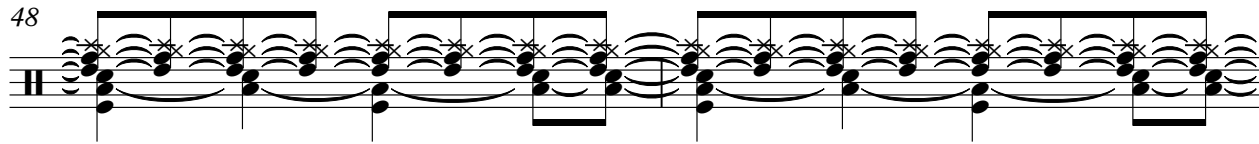

50

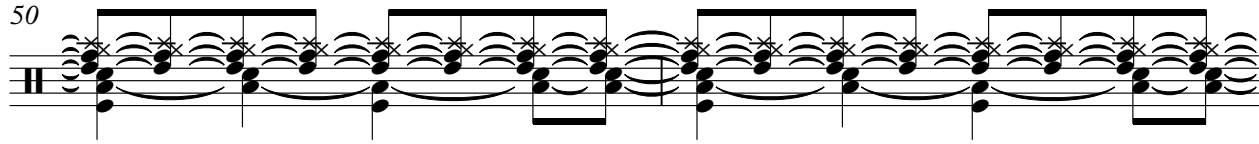

52

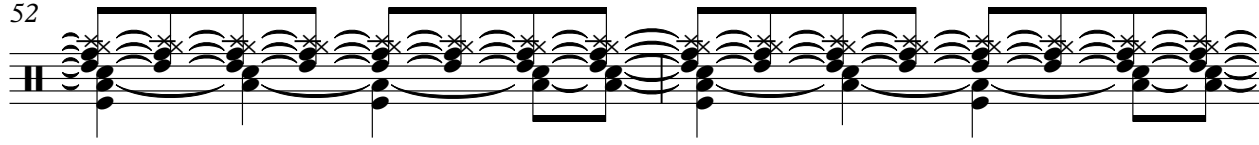

54

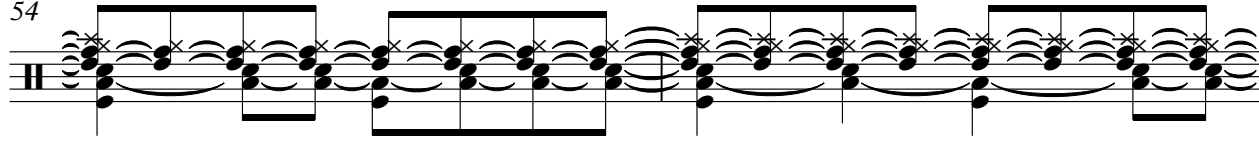

56

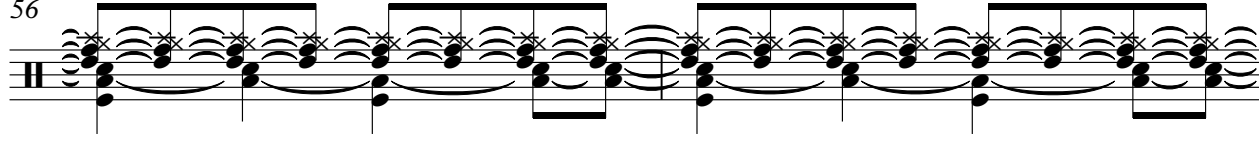

58

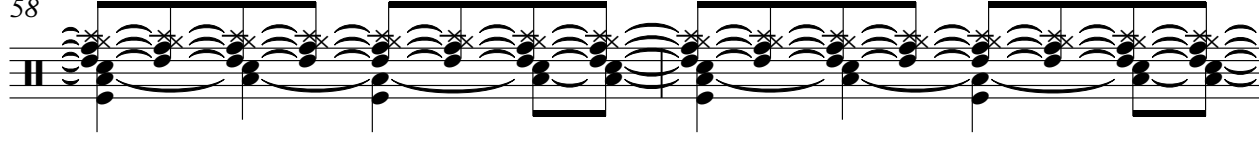

60

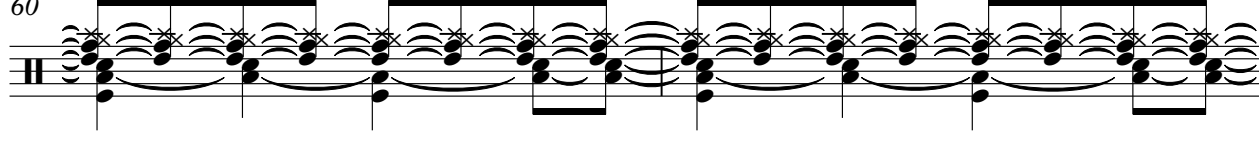

V.S.

Measures 62-63: Introduction of the main rhythmic pattern with chords and melodic lines.

Measures 64-65: Continuation of the rhythmic pattern.

Measures 66-67: Continuation of the rhythmic pattern.

Measures 68-69: Continuation of the rhythmic pattern.

Measures 72-73: Continuation of the rhythmic pattern.

Measures 74-75: Continuation of the rhythmic pattern.

Measures 76-77: Continuation of the rhythmic pattern.

Measures 78-79: Continuation of the rhythmic pattern.

Measures 80: Continuation of the rhythmic pattern.

82

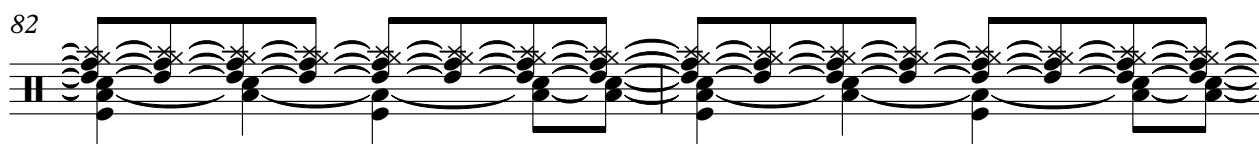

84

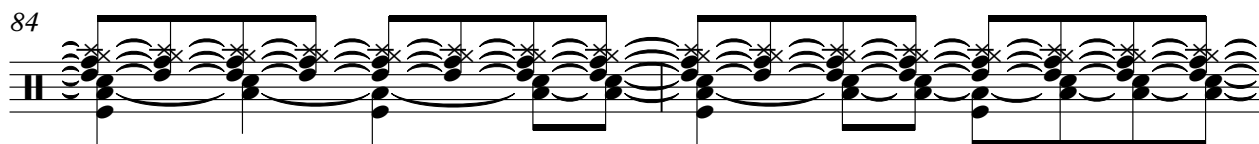

86

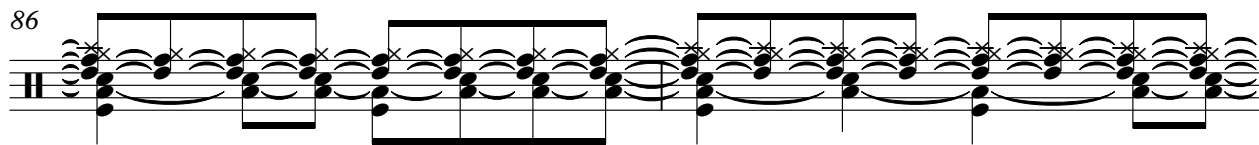

88

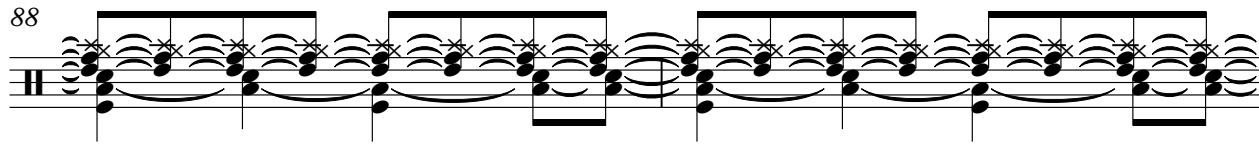

90

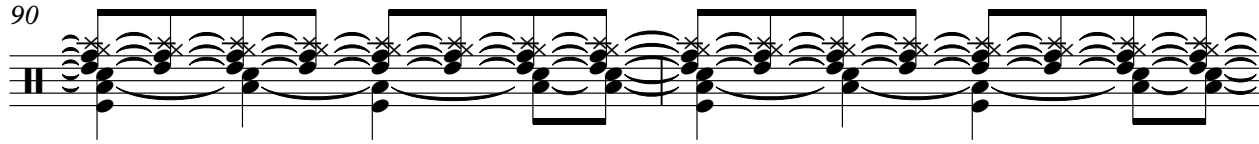

92

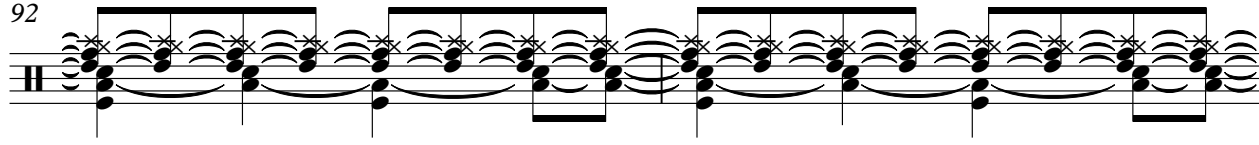

94

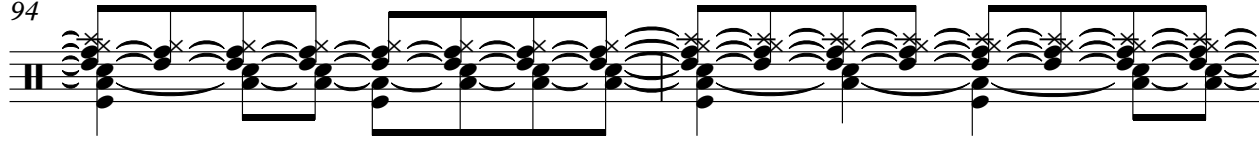

96

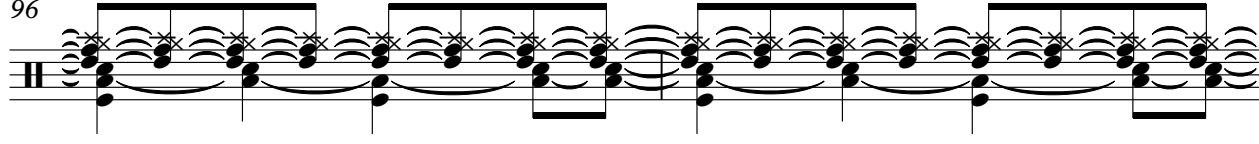

98

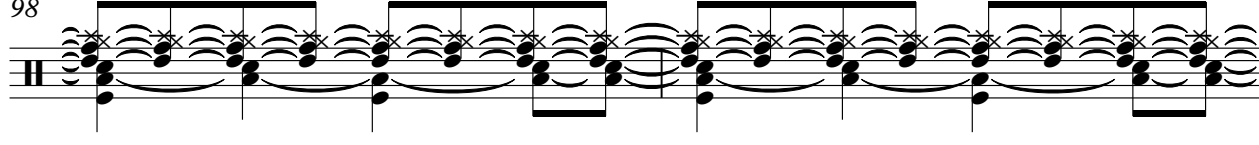

100

V.S.

102

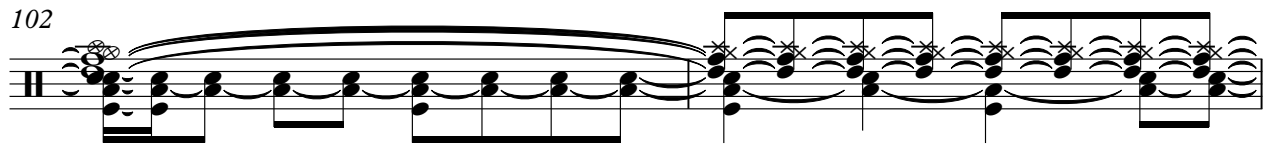

104

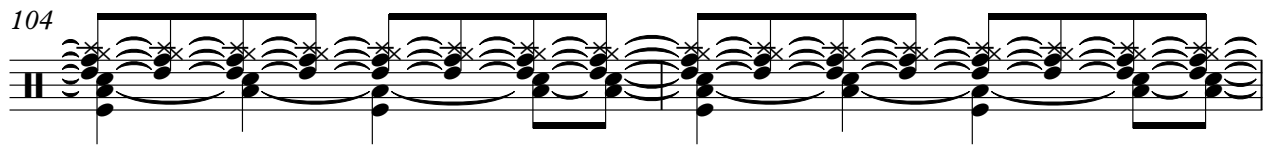

106

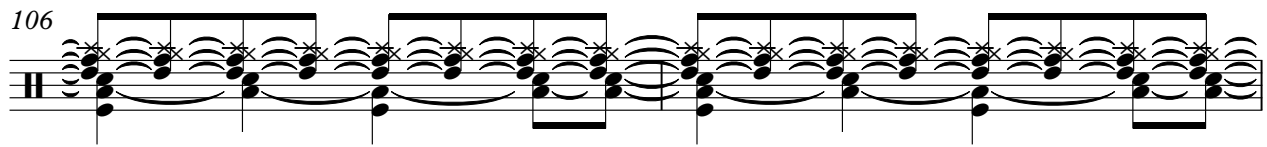

108

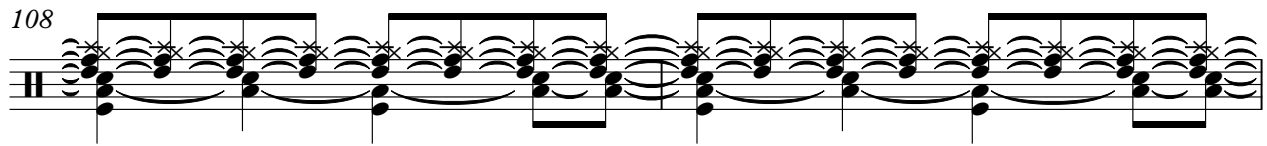

110

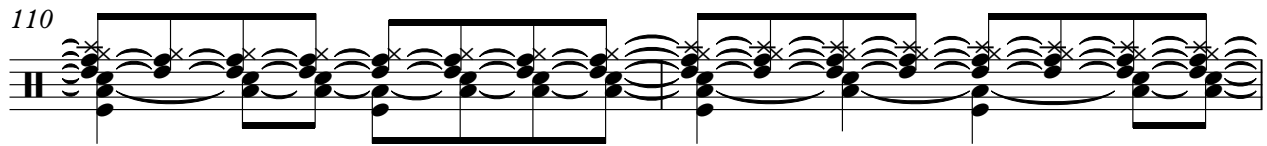

112

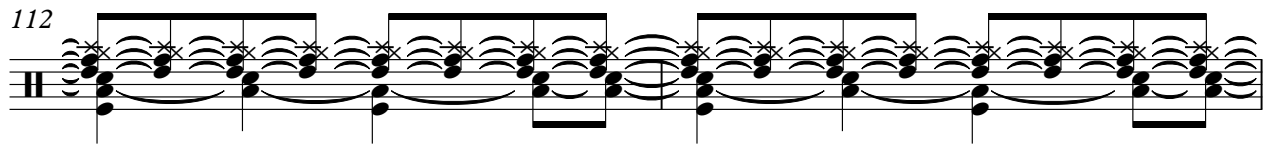

114

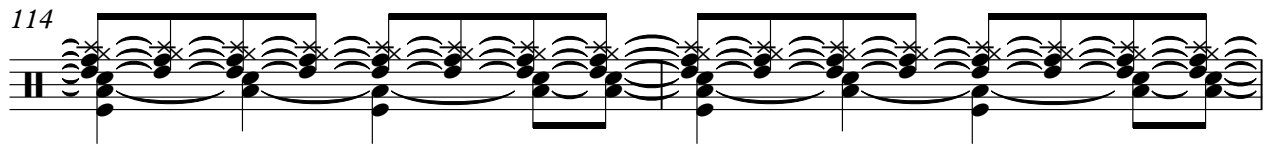

116

118

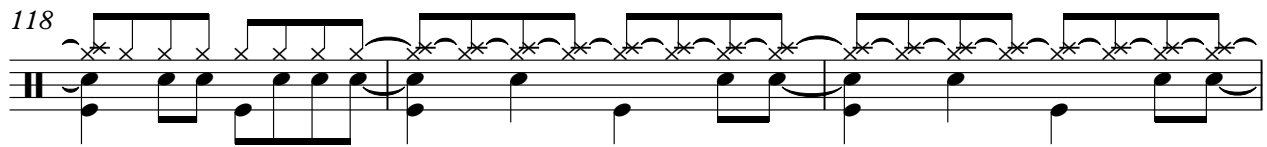

121

Percussion

128

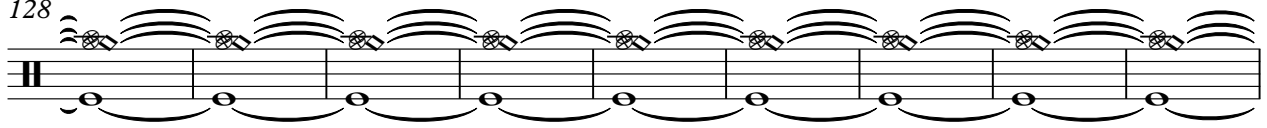

137

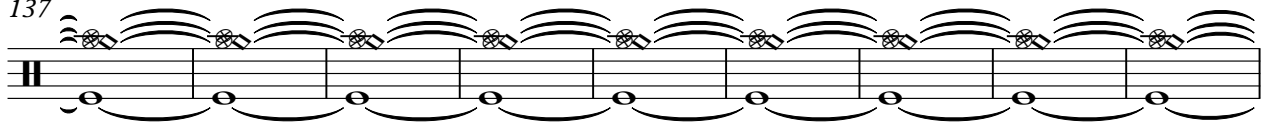

146

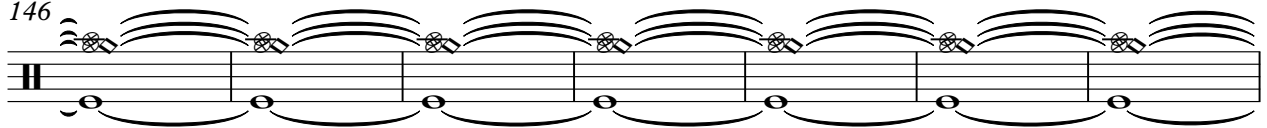

153

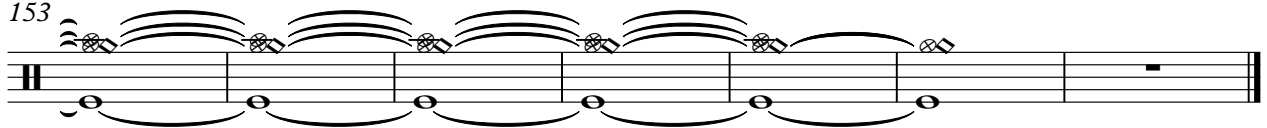

♩ = 188,025879

Die Flippers - Liebes Kummer Lohnt Sich Nicht 4

Electric Bass

♩ = 188,025879

2

V.S.

57

62

68

73

78

84

89

94

100

104

Die Flippers - Liebes Kummer Lohnt Sich Nicht 4

Alto

♩ = 188,025879

2

10

16

22

27

33

38

43

48

53

V.S.

57

63

68

72

78

84

89

95

100

104

109

116

121

37

♩ = 188,025879

3

2

2

8

12

16

20

24

27

Percussive Organ

31

35

39

43

47

51

55

Percussive Organ

58

3

62

66

70

73

76

V.S.

Percussive Organ

80

84

88

91

95

99

102

105

108

112

115

117

Die Flippers - Liebes Kummer Lohnt Sich Nicht 4

Solo

♩ = 188,025879

2

10

16

22

27

33

38

43

48

53

V.S.

57

63

68

72

78

84

89

95

100

104

109

116

121

