

Die Flippers - Lotosblume 4

♩ = 115,000031

PanPipes

Drums

Marimba

Slap 2

E-Bass

Strings

Slap 1

StrnBell

Rhodes

Buddha

♩ = 115,000031

Strings

6

Drums

Marimba

Slap 2

E-Bass

Slap 1

StrnBell

Rhodes

Buddha

Strings

9

Drums

Marimba

Slap 2

E-Bass

Slap 1

StrnBell

Rhodes

Buddha

Strings

12

Drums

Marimba

Slap 2

E-Bass

Slap 1

StrnBell

Rhodes

Buddha

Strings

15

Drums

Marimba

Slap 2

E-Bass

Slap 1

StrnBell

Rhodes

Buddha

Strings

18

PanPipes
Drums
Slap 2
E-Bass
Slap 1
StrnBell
Rhodes
Buddha
Strings

21

Drums
Marimba
Slap 2
E-Bass
Slap 1
StrnBell
Rhodes
Buddha

24

Drums

Slap 2

E-Bass

Slap 1

StrnBell

Rhodes

Buddha

Strings

27

PanPipes

Drums

Slap 2

E-Bass

Slap 1

StrnBell

Rhodes

Buddha

Strings

30

PanPipes
Drums
Slap 2
E-Bass
Slap 1
StrnBell
Rhodes
Buddha
Strings

33

Drums
Marimba
Slap 2
E-Bass
Slap 1
StrnBell
Rhodes
Buddha
Strings

36

Drums

Marimba

Slap 2

E-Bass

Slap 1

StrnBell

Rhodes

Buddha

Strings

39

Drums

Slap 2

E-Bass

Slap 1

StrnBell

Rhodes

Buddha

Strings

42

Drums

Marimba

Slap 2

E-Bass

Slap 1

StrnBell

Rhodes

Buddha

Strings

45

Drums

Marimba

Slap 2

E-Bass

Strings

Slap 1

StrnBell

Rhodes

Buddha

Strings

48

Drums

Marimba

Slap 2

E-Bass

Slap 1

StrnBell

Rhodes

Buddha

Strings

51

Drums

Marimba

Slap 2

E-Bass

Slap 1

StrnBell

Rhodes

Buddha

Strings

54

Drums

Marimba

Slap 2

E-Bass

Slap 1

StrnBell

Rhodes

Buddha

Strings

57

Drums

Marimba

Slap 2

E-Bass

Slap 1

StrnBell

Rhodes

Buddha

Strings

60

63

66

Drums

Slap 2

E-Bass

Slap 1

StrnBell

Rhodes

Buddha

Strings

69

PanPipes

Drums

Slap 2

E-Bass

Slap 1

StrnBell

Rhodes

Buddha

Strings

72

75

78

Drums

Marimba

Slap 2

E-Bass

Slap 1

StrnBell

Rhodes

Buddha

Strings

81

Drums

Slap 2

E-Bass

Slap 1

StrnBell

Rhodes

Buddha

Strings

84

Drums

Marimba

Slap 2

E-Bass

Slap 1

StrnBell

Rhodes

Buddha

Strings

87

Drums

Marimba

Slap 2

E-Bass

Strings

Slap 1

StrnBell

Rhodes

Buddha

Strings

90

Drums

Marimba

Slap 2

E-Bass

Slap 1

StrnBell

Rhodes

Buddha

Strings

93

Drums

Marimba

Slap 2

E-Bass

Slap 1

StrnBell

Rhodes

Buddha

Strings

96

Drums

Marimba

Slap 2

E-Bass

Slap 1

StrnBell

Rhodes

Buddha

Strings

99

Drums

Marimba

Slap 2

E-Bass

Slap 1

StrnBell

Rhodes

Buddha

Strings

102

Drums

Marimba

Slap 2

E-Bass

Slap 1

StrnBell

Rhodes

Buddha

Strings

105

Drums

Marimba

Slap 2

E-Bass

Slap 1

StrnBell

Rhodes

Buddha

Strings

108

Drums

Marimba

Slap 2

E-Bass

Slap 1

StrnBell

Rhodes

Buddha

Strings

110

PanPipes

Drums

Marimba

Slap 2

E-Bass

Slap 1

StrnBell

Rhodes

Buddha

Strings

♩ = 115,000031

18

3

8

29

30

3

63

8

3

72

39

Die Flippers - Lotosblume 4

Drums

♩ = 115,000031

5

7

9

11

13

15

17

19

21

V.S.

23

25

27

29

31

33

35

37

39

41

Drums

43

43

45

45

48

48

50

50

52

52

54

54

56

56

58

58

60

60

62

62

V.S.

Drums

64

66

68

70

72

74

76

78

80

82

84

84

86

86

89

89

91

91

93

93

95

95

98

98

100

100

102

102

105

105

V.S.

6

Drums

107

109

111

Marimba

Die Flippers - Lotosblume 4

♩ = 115,000031

4

7

9

12

21

34

38

42

5

10

2

3

3

Marimba

47

49

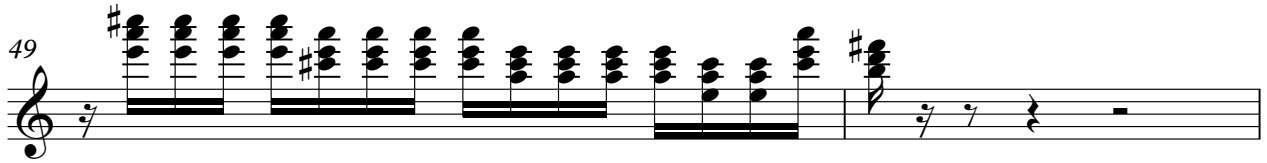

51

54

63

76

80

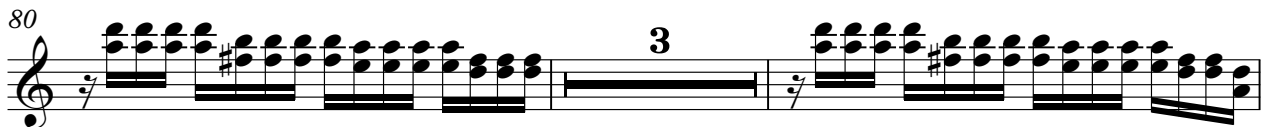

85

91

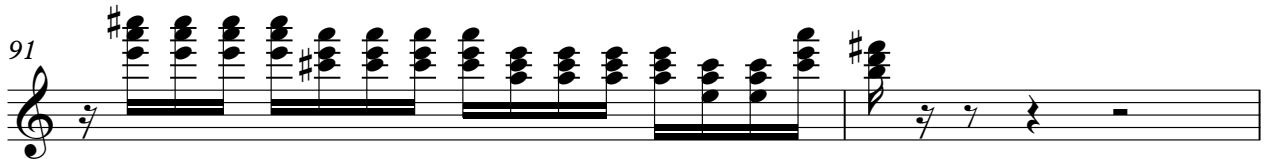

93

Marimba

96

99

101

104

107

109

111

Die Flippers - Lotosblume 4

Slap 2

♩ = 115,000031

4

7

10

13

15

18

20

22

24

27

V.S.

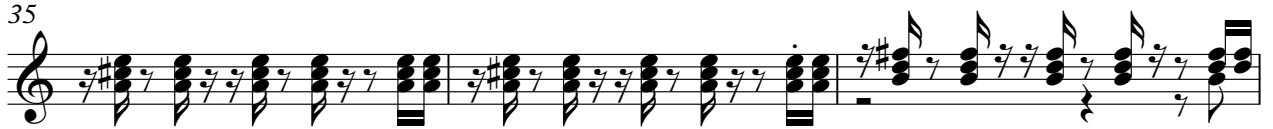

58

61

63

65

68

70

72

75

78

81

V.S.

84

87

90

93

96

99

102

105

108

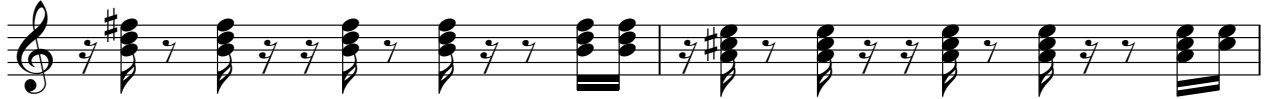

110

Die Flippers - Lotosblume 4

E-Bass

♩ = 115,000031

3

V.S.

29

31

34

37

40

43

46

49

51

53

55

58

61

64

67

69

71

73

76

79

V.S.

108

110

Strings

Die Flippers - Lotosblume 4

♩ = 115,000031

40

46

40

87

24

Die Flippers - Lotosblume 4

Slap 1

♩ = 115,000031

4

7

10

13

16

19

22

25

28

31

V.S.

34

37

40

43

46

49

52

55

58

61

64

67

70

73

76

79

82

85

88

91

V.S.

94

97

100

103

106

109

111

♩ = 115,000031

7

12

18

24

28

33

38

43

48

53

59

64

69

74

79

84

89

94

99

104

109

Die Flippers - Lotosblume 4

Rhodes

♩ = 115,000031

3

8

13

22

31

38

45

50

55

64

V.S.

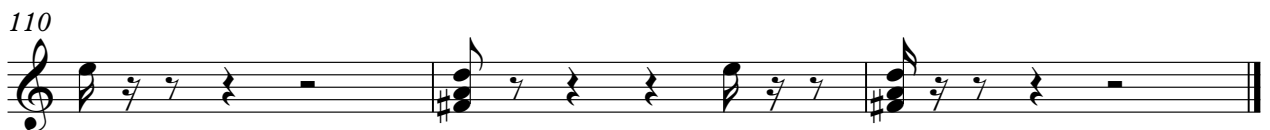

Buddha

Die Flippers - Lotosblume 4

♩ = 115,000031

4

9

14

20

27

33

39

45

51

55

2

61

2

67

2

74

80

86

92

97

102

107

2

Die Flippers - Lotosblume 4

Strings

♩ = 115,000031

4

12

3

21

3

30

33

38

41

46

51

3

58

65

72

75

80

83

88

97

105
