

Die Flippers - Lotusblume 1

♩ = 120,000000

FLUTE

MELODY

DRUMS

GLOCKENSP

MARIMBA

STEEL GTR

FINGERDBA

CHOIR AAH

PIZZICATO

PIZZICATO

♩ = 120,000000

STRINGS

7

MELODY

DRUMS

GLOCKENSP

MARIMBA

STEEL GTR

FINGERDBA

PIZZICATO

PIZZICATO

STRINGS

10

MELODY

DRUMS

GLOCKENSP

MARIMBA

STEEL GTR

FINGERDBA

PIZZICATO

PIZZICATO

STRINGS

13

MELODY

DRUMS

GLOCKENSP

MARIMBA

STEEL GTR

FINGERDBA

CHOIR AAH

PIZZICATO

PIZZICATO

STRINGS

16

MELODY

DRUMS

GLOCKENSP

MARIMBA

STEEL GTR

FINGERDBA

CHOIR AAH

PIZZICATO

PIZZICATO

STRINGS

19

22

25

MELODY

DRUMS

GLOCKENSP

MARIMBA

STEEL GTR

FINGERDBA

CHOIR AAH

PIZZICATO

PIZZICATO

STRINGS

28

MELODY

DRUMS

GLOCKENSP

MARIMBA

STEEL GTR

FINGERDBA

PIZZICATO

PIZZICATO

STRINGS

31

FLUTE  
MELODY  
DRUMS  
GLOCKENSP  
STEEL GTR  
FINGERDBA  
PIZZICATO  
PIZZICATO  
STRINGS

34

MELODY  
DRUMS  
GLOCKENSP  
MARIMBA  
FINGERDBA  
PIZZICATO  
PIZZICATO  
STRINGS

37

MELODY

DRUMS

GLOCKENSP

MARIMBA

FINGERDBA

PIZZICATO

PIZZICATO

STRINGS

40

MELODY

DRUMS

GLOCKENSP

MARIMBA

FINGERDBA

PIZZICATO

PIZZICATO

STRINGS

43

MELODY

DRUMS

GLOCKENSP

MARIMBA

FINGERDBA

PIZZICATO

PIZZICATO

STRINGS

46

MELODY

DRUMS

GLOCKENSP

STEEL GTR

FINGERDBA

CHOIR AAH

PIZZICATO

PIZZICATO

STRINGS

49

MELODY

DRUMS

GLOCKENSP

MARIMBA

STEEL GTR

FINGERDBA

PIZZICATO

PIZZICATO

STRINGS

52

MELODY

DRUMS

GLOCKENSP

MARIMBA

STEEL GTR

FINGERDBA

PIZZICATO

PIZZICATO

STRINGS

55

MELODY

DRUMS

GLOCKENSP

MARIMBA

STEEL GTR

FINGERDBA

CHOIR AAH

PIZZICATO

PIZZICATO

STRINGS

58

MELODY

DRUMS

GLOCKENSP

MARIMBA

STEEL GTR

FINGERDBA

CHOIR AAH

PIZZICATO

PIZZICATO

STRINGS

61

64

67

MELODY

DRUMS

GLOCKENSP

MARIMBA

STEEL GTR

FINGERDBA

CHOIR AAH

PIZZICATO

PIZZICATO

STRINGS

70

MELODY

DRUMS

GLOCKENSP

MARIMBA

STEEL GTR

FINGERDBA

PIZZICATO

PIZZICATO

STRINGS

73

76

79

MELODY

DRUMS

GLOCKENSP

MARIMBA

FINGERDBA

PIZZICATO

PIZZICATO

STRINGS

82

MELODY

DRUMS

GLOCKENSP

MARIMBA

FINGERDBA

PIZZICATO

PIZZICATO

STRINGS

85

MELODY

DRUMS

GLOCKENSP

MARIMBA

FINGERDBA

PIZZICATO

PIZZICATO

STRINGS

88

FLUTE

MELODY

DRUMS

GLOCKENSP

STEEL GTR

FINGERDBA

CHOIR AAH

PIZZICATO

PIZZICATO

STRINGS

91

MELODY

DRUMS

GLOCKENSP

MARIMBA

STEEL GTR

FINGERDBA

PIZZICATO

PIZZICATO

STRINGS

94

MELODY

DRUMS

GLOCKENSP

MARIMBA

STEEL GTR

FINGERDBA

PIZZICATO

PIZZICATO

STRINGS

97

FLUTE

MELODY

DRUMS

GLOCKENSP

MARIMBA

STEEL GTR

FINGERDBA

CHOIR AAH

PIZZICATO

PIZZICATO

STRINGS

100

MELODY

DRUMS

GLOCKENSP

MARIMBA

STEEL GTR

FINGERDBA

PIZZICATO

PIZZICATO

STRINGS

103

MELODY

DRUMS

GLOCKENSP

MARIMBA

STEEL GTR

FINGERDBA

CHOIR AAH

PIZZICATO

PIZZICATO

STRINGS

106

MELODY

DRUMS

GLOCKENSP

MARIMBA

STEEL GTR

FINGERDBA

CHOIR AAH

PIZZICATO

PIZZICATO

STRINGS

109

MELODY

DRUMS

GLOCKENSP

MARIMBA

STEEL GTR

FINGERDBA

PIZZICATO

PIZZICATO

STRINGS

112

MELODY

DRUMS

GLOCKENSP

MARIMBA

STEEL GTR

FINGERDBA

CHOIR AAH

PIZZICATO

PIZZICATO

STRINGS

115

FLUTE

DRUMS

GLOCKENSP

STEEL GTR

FINGERDBA

CHOIR AAH

PIZZICATO

STRINGS

127

DRUMS

136

DRUMS

FLUTE

Die Flippers - Lotusblume 1

♩ = 120,000000

14

21

8

33

30 8

74

15 7

99

15 27

# Die Flippers - Lotusblume 1

## MELODY

$\text{♩} = 120,000000$

3

9

14

20

26

33

38

43

48

52

V.S.

MELODY

108

112

DRUMS

Die Flippers - Lotusblume 1

♩ = 120,000000

2

7

9

11

13

15

17

19

21

23

V.S.

DRUMS

DRUMS

45

47

50

52

54

56

58

60

62

64

V.S.

DRUMS

DRUMS

86

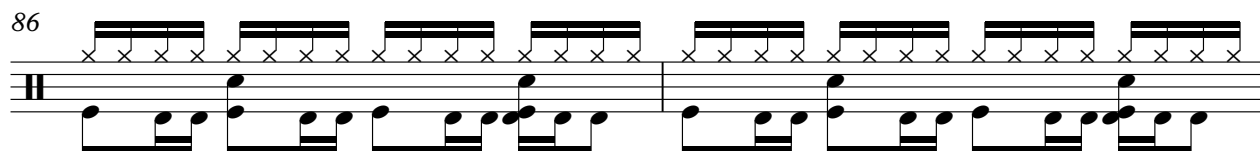

88

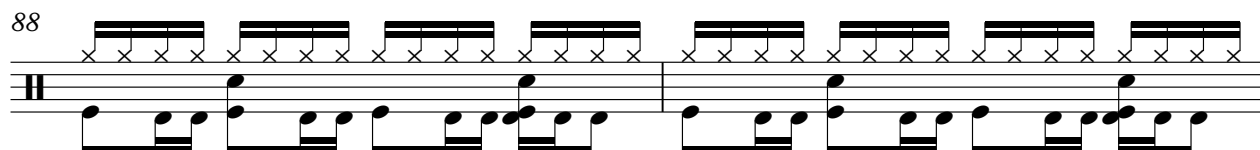

90

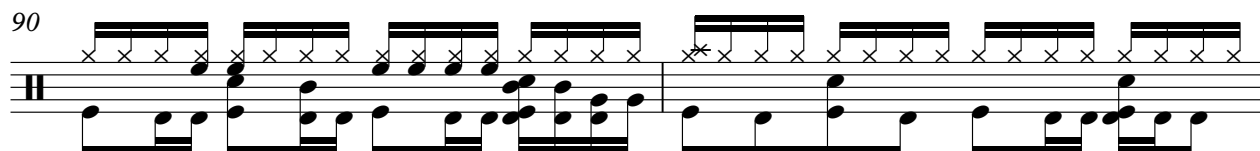

92

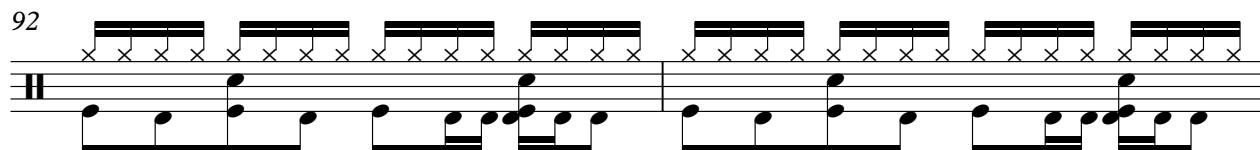

94

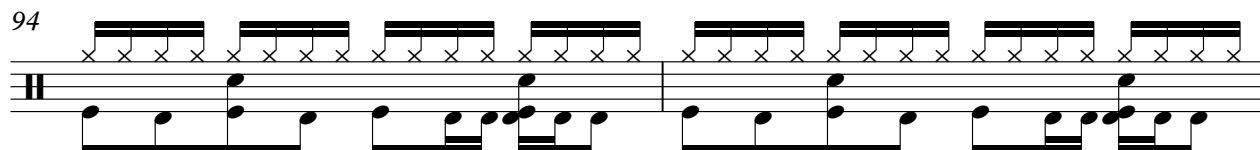

96

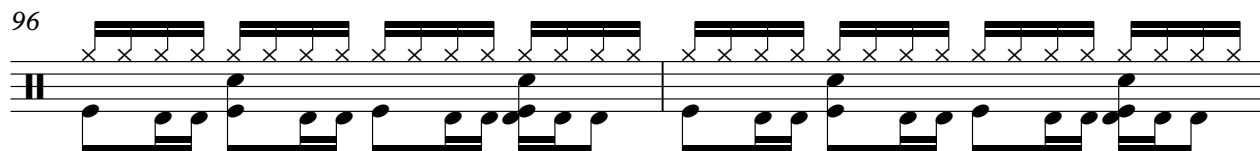

98

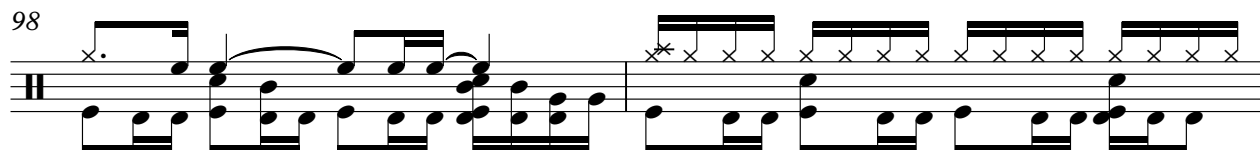

100

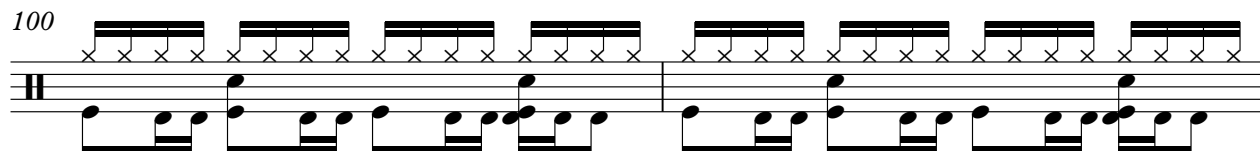

102

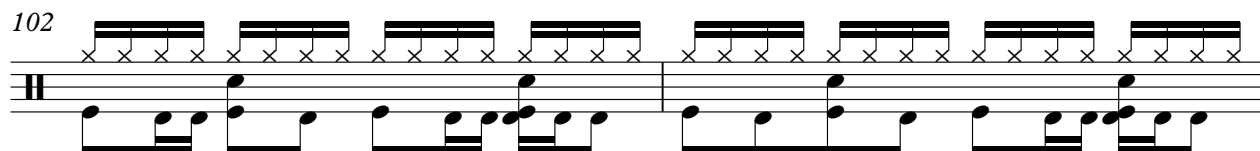

104

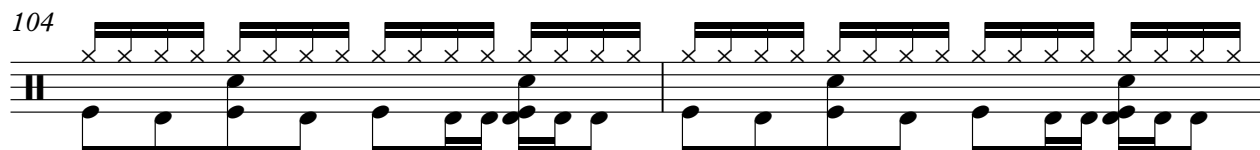

V.S.

DRUMS

106

108

110

112

114

121

130

137

GLOCKENSP

Die Flippers - Lotusblume 1

♩ = 120,000000

4

11

4

20

4

28

2

34

38

42

46

52

4

61

4

GLOCKENSP

68 2

74

79

83

87

93

100

108

113 28

MARIMBA

Die Flippers - Lotusblume 1

♩ = 120,000000

4

9

12

16

23

30

40

44

49

52

6

3

2

3

2

3

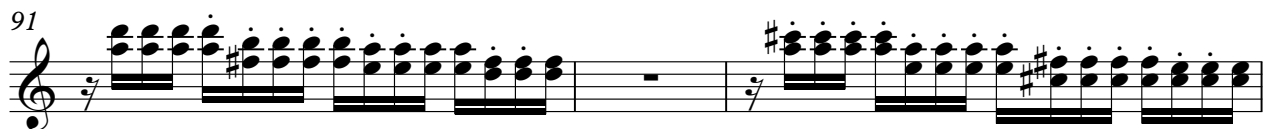
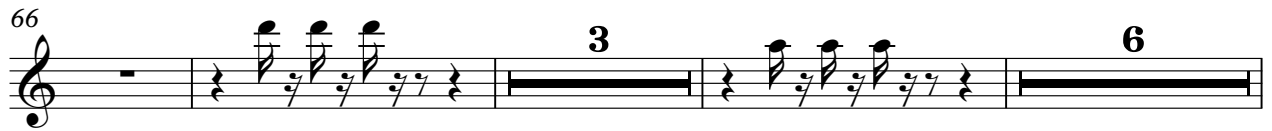

MARIMBA

104

107

110

113

114

29

STEEL GTR

Die Flippers - Lotusblume 1

♩ = 120,000000

89

95

103

111

115

28

♩ = 120,000000

4

9

12

15

18

21

24

27

30

33

36

39

42

45

48

51

54

57

60

63

66

69

72

75

78

81

84

87

90

93

V.S.

96

99

102

105

108

111

113

115

CHOIR AAH

Die Flippers - Lotusblume 1

♩ = 120,000000

9

17

4

27

20

8

59

5

69

20

6

98

6

107

7

28

PIZZICATO

Die Flippers - Lotusblume 1

♩ = 120,000000

9

12

15

18

21

24

27

30

33

V.S.

PIZZICATO

36

39

42

45

48

51

54

57

60

63

V.S.

PIZZICATO

96

99

102

105

108

111

114

PIZZICATO

Die Flippers - Lotusblume 1

♩ = 120,000000

4

8

11

14

17

20

23

26

V.S.

29

32

35

38

41

44

47

50

STRINGS

Die Flippers - Lotusblume 1

♩ = 120,000000

STRINGS

68

75

80

85

90

98

106

113

115

28