

# Die Flippers - Lotusblume 2

♩ = 122,000816

Asia Flu  
Asia Flut

Tempo: ♩ = 122,000816

4

Asia Flu

Snare

Bass-Dru

HiHats

Bass

Chor

Rhodes

Fl.,che

Gesang

StarThem

Strings

Detailed description of the musical score: The score is for page 2 of a piece, starting at measure 4. It features a multi-instrumental arrangement. The 'Asia Flu' part (flute) plays a complex, fast melodic line with many beamed notes. The 'Snare' and 'Bass-Dru' parts provide a steady rhythmic foundation. The 'HiHats' part has a consistent pattern of 'x' marks. The 'Bass' part has a melodic line with some chromaticism. The 'Chor', 'Rhodes', 'Fl.,che', and 'StarThem' parts play sustained chords. The 'Gesang' part has a vocal line starting in the second measure. The 'Strings' part has a simple accompaniment of chords.

6

Asia Flu

Snare

Bass-Dru

HiHats

Bass

Chor

Rhodes

Fl.,che

Gesang

StarThem

Strings

8

Asia Flu

Snare

Bass-Dru

HiHats

Bass

Chor

Rhodes

Fl.,che

Gesang

StarThem

Strings

Detailed description of the musical score: The score is for a multi-instrumental piece, page 4. It begins at measure 8. The instruments and their parts are: Asia Flu (melodic line with eighth-note patterns), Snare (rhythmic pattern with accents), Bass-Dru (steady eighth-note bass line), HiHats (constant eighth-note pattern), Bass (walking bass line), Chor (sustained chords), Rhodes (sustained chords), Fl.,che (sustained chords), Gesang (melodic line with a 7-measure rest), StarThem (sustained chords), and Strings (chordal accompaniment). The key signature has one sharp (F#) and the time signature is 4/4.

10

Asia Flu

Snare

Bass-Dru

HiHats

Crash

Bass

Chor

Rhodes

Fl.,che

Gesang

StarThem

Strings

12

Snare

Bass-Dru

HiHats

Bass

Chor

Rhodes

Fl.,che

Gesang

StarThem

Strings

14

Snare

Bass-Dru

HiHats

Bass

Chor

Rhodes

Fl.,che

Gesang

StarThem

Strings

16

Snare

Bass-Dru

HiHats

Bass

Chor

Rhodes

Fl.,che

Gesang

StarThem

Strings

18

Asia Flu

Snare

Bass-Dru

HiHats

Bass

Chor

Rhodes

Fl.,che

Gesang

StarThem

Strings

21

Snare

Bass-Dru

HiHats

Bass

Chor

Rhodes

Fl.,che

Gesang

StarThem

Strings

23

Snare

Bass-Dru

HiHats

Bass

Chor

Rhodes

Fl.,che

Gesang

StarThem

Strings

25

Snare

Bass-Dru

HiHats

Bass

Chor

Rhodes

Fl.,che

Gesang

StarThem

Strings

27

Snare

Bass-Dru

HiHats

Bass

Chor

Rhodes

Fl.,che

Gesang

StarThem

Strings

29

Asia Flu

Snare

Bass-Dru

HiHats

Toms

Bass

Chor

Rhodes

Fl.,che

Gesang

StarThem

Strings

31

33

Asia Flu

Snare

Bass-Dru

HiHats

Bass

Chor

Rhodes

Fl.,che

Gesang

StarThem

Strings

35

37

Asia Flu

Snare

Bass-Dru

HiHats

Toms

Bass

Chor

Rhodes

Fl.,che

Gesang

StarThem

Strings

39

Snare

Bass-Dru

HiHats

Bass

Chor

Rhodes

Fl.,che

Gesang

StarThem

Strings

41

Asia Flu

Snare

Bass-Dru

HiHats

Bass

Chor

Rhodes

Fl.,che

Gesang

StarThem

Strings

43

Snare

Bass-Dru

HiHats

Bass

Chor

Rhodes

Fl.,che

Gesang

StarThem

Strings

45

Asia Flu

Snare

Bass-Dru

HiHats

Toms

Bass

Chor

Rhodes

Fl.,che

Gesang

StarThem

Strings

47

Asia Flu

Snare

Bass-Dru

HiHats

Bass

Chor

Rhodes

Fl.,che

Gesang

StarThem

Strings

49

Asia Flu

Snare

Bass-Dru

HiHats

Bass

Chor

Rhodes

Fl.,che

Gesang

StarThem

Strings

51

Asia Flu

Snare

Bass-Dru

HiHats

Bass

Chor

Rhodes

Fl.,che

Gesang

StarThem

Strings

53

Asia Flu

Snare

Bass-Dru

HiHats

Crash

Bass

Chor

Rhodes

Fl.,che

Gesang

StarThem

Strings

55

Snare

Bass-Dru

HiHats

Bass

Chor

Rhodes

Fl,,che

Gesang

StarThem

Strings

57

Snare

Bass-Dru

HiHats

Bass

Chor

Rhodes

Fl.,che

Gesang

StarThem

Strings

59

Snare

Bass-Dru

HiHats

Bass

Chor

Rhodes

Fl.,che

Gesang

StarThem

Strings

61

Asia Flu

Snare

Bass-Dru

HiHats

Bass

Chor

Rhodes

Fl.,che

Gesang

StarThem

Strings

64

Snare

Bass-Dru

HiHats

Bass

Chor

Rhodes

Fl.,che

Gesang

StarThem

Strings

66

Snare

Bass-Dru

HiHats

Bass

Chor

Rhodes

Fl.,che

Gesang

StarThem

Strings

68

Snare

Bass-Dru

HiHats

Bass

Chor

Rhodes

Fl.,che

Gesang

StarThem

Strings

70

Snare

Bass-Dru

HiHats

Bass

Chor

Rhodes

Fl.,che

Gesang

StarThem

Strings

72

Asia Flu

Snare

Bass-Dru

HiHats

Toms

Bass

Chor

Rhodes

Fl.,che

Gesang

StarThem

Strings

74

Snare

Bass-Dru

HiHats

Bass

Chor

Rhodes

Fl.,che

Gesang

StarThem

Strings

76

Asia Flu

Snare

Bass-Dru

HiHats

Bass

Chor

Rhodes

Fl.,che

Gesang

StarThem

Strings

Detailed description of the musical score: The score is for measures 76 and 77. The key signature is one sharp (F#). The instruments and their parts are: Asia Flu (melodic line with eighth notes), Snare (quarter notes), Bass-Dru (quarter notes), HiHats (x marks), Bass (bass line with eighth notes), Chor (sustained chords), Rhodes (sustained chords), Fl.,che (sustained chords), Gesang (melodic line with eighth notes), StarThem (sustained chords), and Strings (melodic line with eighth notes).

78

80

Asia Flu

Snare

Bass-Dru

HiHats

Toms

Bass

Chor

Rhodes

Fl.,che

Gesang

StarThem

Strings

82

Snare

Bass-Dru

HiHats

Bass

Chor

Rhodes

Fl.,che

Gesang

StarThem

Strings

84

Asia Flu

Snare

Bass-Dru

HiHats

Bass

Chor

Rhodes

Fl.,che

Gesang

StarThem

Strings

86

Snare

Bass-Dru

HiHats

Bass

Chor

Rhodes

Fl.,che

Gesang

StarThem

Strings

88

Asia Flu

Snare

Bass-Dru

HiHats

Toms

Bass

Chor

Rhodes

Fl.,che

Gesang

StarThem

Strings

90

Asia Flu

Snare

Bass-Dru

HiHats

Bass

Chor

Rhodes

Fl.,che

Gesang

StarThem

Strings

92

Asia Flu

Snare

Bass-Dru

HiHats

Bass

Chor

Rhodes

Fl.,che

Gesang

StarThem

Strings

94

Asia Flu

Snare

Bass-Dru

HiHats

Bass

Chor

Rhodes

Fl.,che

Gesang

StarThem

Strings

96

Asia Flu

Snare

Bass-Dru

HiHats

Crash

Bass

Chor

Rhodes

Fl.,che

Gesang

StarThem

Strings

98

Asia Flu

Snare

Bass-Dru

HiHats

Bass

Chor

Rhodes

Fl.,che

Gesang

StarThem

Strings

100

Asia Flu

Snare

Bass-Dru

HiHats

Bass

Chor

Rhodes

Fl.,che

Gesang

StarThem

Strings

102

Asia Flu

Snare

Bass-Dru

HiHats

Bass

Chor

Rhodes

Fl.,che

Gesang

StarThem

Strings

104

Asia Flu

Snare

Bass-Dru

HiHats

Crash

Bass

Chor

Rhodes

Fl.,che

Gesang

StarThem

Strings

106

Asia Flu

Snare

Bass-Dru

HiHats

Bass

Chor

Rhodes

Fl.,che

Gesang

StarThem

Strings

108

Asia Flu

Snare

Bass-Dru

HiHats

Bass

Chor

Rhodes

Fl.,che

Gesang

StarThem

Strings

110

Asia Flu

Snare

Bass-Dru

HiHats

Bass

Chor

Rhodes

Fl.,che

Gesang

StarThem

Strings

112

Asia Flu

Snare

Bass-Dru

HiHats

Crash

Bass

Chor

Rhodes

Fl.,che

Gesang

StarThem

Strings

# Die Flippers - Lotusblume 2

Asia Flu

♩ = 122,000816

Asia Flu  
Asia Flut

3

6

9

7

19

9

3

4

34

3

39

3

46

49

52

55

7

9

Snare

Die Flippers - Lotusblume 2

♩ = 122,000816

Snare  
Snare

4/4 2

8

14

20

26

32

38

44

50

56

V.S.

62

68

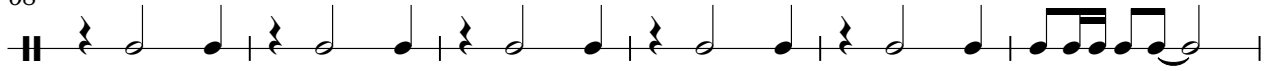

74

80

86

92

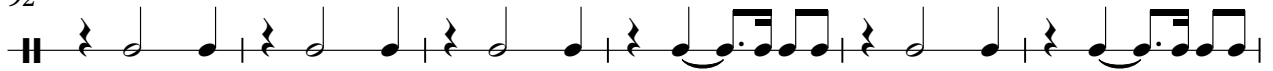

98

104

109

# Die Flippers - Lotusblume 2

Bass-Dru

♩ = 122,000816

Bass-Drum

Bass-Dru

2

8

14

20

26

32

38

44

50

56

V.S.

2

Bass-Dru

62

68

74

80

86

92

98

104

109

# Die Flippers - Lotusblume 2

HiHats

♩ = 122,000816

HiHats

**3**

6

8

10

13

17

21

25

29

33

V.S.

2

# HiHats

37

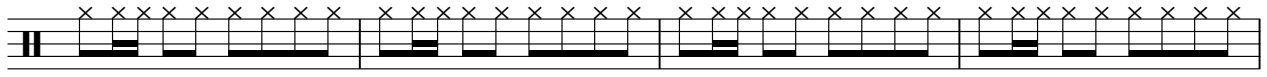

41

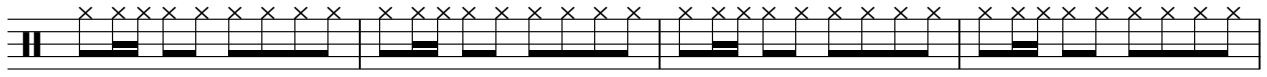

45

48

50

52

54

57

61

65

69

73

77

81

85

89

92

94

96

98

V.S.

100

102

104

106

108

110

112

# Die Flippers - Lotusblume 2

Toms

♩ = 122,000816

Toms  
Toms

26

31

7

47

26

7

82

7

25

# Die Flippers - Lotusblume 2

Crash

♩ = 122,000816  
Crash

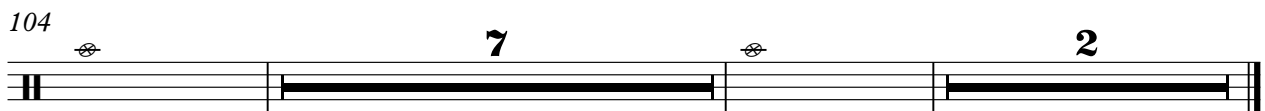
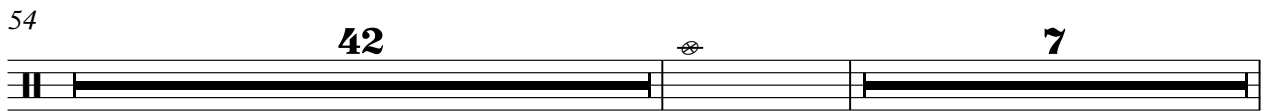

# Die Flippers - Lotusblume 2

Bass

♩ = 122,000816

Bass

3

V.S.

43

47

51

55

59

63

67

71

75

78

82

86

90

94

98

102

106

110

# Die Flippers - Lotusblume 2

Chor

♩ = 122,000816

Chor

9

15

22

28

37

45

52

58

65

V.S.

71

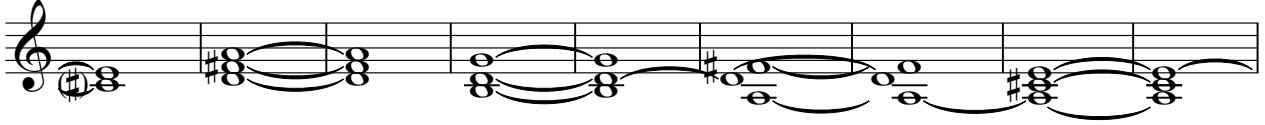

80

88

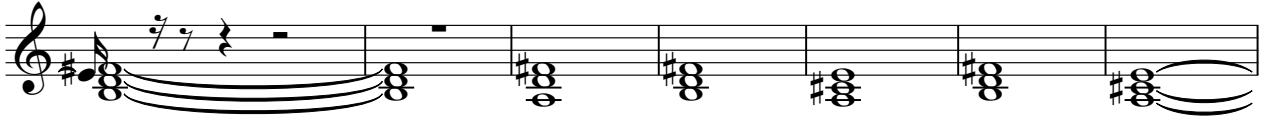

95

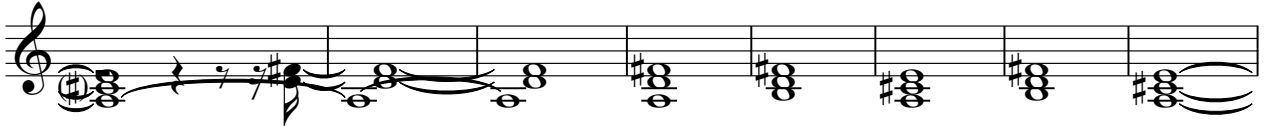

103

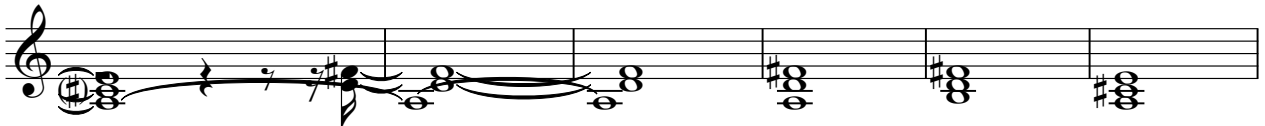

109

# Die Flippers - Lotusblume 2

Rhodes

♩ = 122,000816  
Rhodes 2

11

16

23

29

37

45

54

V.S.

59

66

72

80

88

97

106

# Die Flippers - Lotusblume 2

Fl.,che

♩ = 122,000816

Fl.,che 2

11

20

29

38

47

56

65

74

83

V.S.

2

Fl.,che

92

101

108

# Die Flippers - Lotusblume 2

## Gesang

♩ = 122,000816

Gesang 2

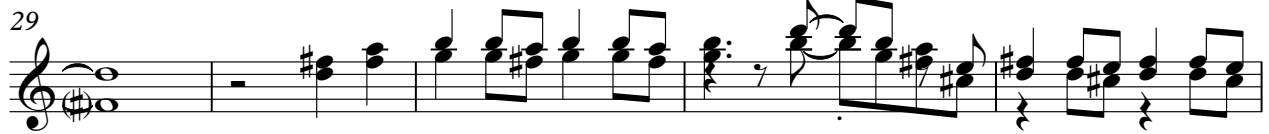

V.S.

104

109

# Die Flippers - Lotusblume 2

StarThem

♩ = 122,000816  
StarThem

2

11

20

29

38

47

56

65

74

83

V.S.

2

# StarThem

92

101

108

# Die Flippers - Lotusblume 2

Strings

♩ = 122,000816  
Strings 3

9

17

24

30

34

37

41

44

49

V.S.

Strings

57

64

71

76

79

83

86

90

97

104

110

Strings

3
