

Die Flippers - Lotusblume 3

♩ = 120,000000

♩ = 120,000000

6

Alto Sax.

Perc.

Alto Glock.

Mar.

J. Gtr.

E. Bass

Tape Smp. Str

Vc.

Solo

8

Alto Sax.

Perc.

Alto Glock.

Mar.

J. Gtr.

E. Bass

Tape Smp. Str

Vc.

10

12

Alto Sax.

Perc.

Alto Glock.

Mar.

J. Gtr.

E. Bass

Tape Smp. Str.

Vc.

14

Alto Sax.

Perc.

Mar.

J. Gtr.

E. Bass

Q.

Tape Smp. Str

Vc.

16

Alto Sax.

Perc.

Mar.

J. Gtr.

E. Bass

Q.

Tape Smp. Str

18

20

Alto Sax.

Perc.

Alto Glock.

Mar.

J. Gtr.

E. Bass

Tape Smp. Str.

Vc.

Solo

22

Alto Sax.

Perc.

Mar.

J. Gtr.

E. Bass

Q.

Tape Smp. Str

Vc.

Solo

24

Alto Sax.

Perc.

Mar.

J. Gtr.

E. Bass

Q.

Tape Smp. Str

26

- Alto Sax.**: Treble clef, playing a melodic line with a sharp sign on the first staff.
- Perc.**: Treble clef, featuring a complex rhythmic pattern with many 'x' marks above the notes, indicating specific percussion sounds.
- Alto Glock.**: Treble clef, playing a sparse melodic line with sharp signs.
- J. Gtr.**: Treble clef, playing a melodic line with a sharp sign.
- E. Bass**: Bass clef, playing a rhythmic line with a sharp sign.
- Q.**: Treble clef, playing a sparse melodic line with a sharp sign.
- Tape Smp. Str**: Treble clef, playing a complex, dense rhythmic pattern with many 'x' marks.
- Vc.**: Bass clef, playing a sparse melodic line with a sharp sign.

28

Alto Sax.
Perc.
Alto Glock.
Mar.
J. Gtr.
E. Bass
Tape Smp. Str
Vc.

30

Alto Sax.
Perc.
J. Gtr.
E. Bass
Tape Smp. Str
Vc.
Solo

32

Alto Sax.
Perc.
Alto Glock.
J. Gtr.
E. Bass
Tape Smp. Str
Vc.
Solo

34

Alto Sax.
Perc.
Alto Glock.
E. Bass
Tape Smp. Str
Vc.

36

Alto Sax.
Perc.
Alto Glock.
Mar.
E. Bass
Tape Smp. Str.
Vc.

38

Alto Sax.
Perc.
Alto Glock.
E. Bass
Tape Smp. Str.
Vc.

40

Alto Sax.
Perc.
Alto Glock.
Mar.
E. Bass
Tape Smp. Str.
Vc.

42

Alto Sax.
Perc.
Alto Glock.
E. Bass
Tape Smp. Str.
Vc.

44

Alto Sax.
Perc.
Alto Glock.
Mar.
E. Bass
Tape Smp. Str.
Vc.

46

Alto Sax.
Perc.
Alto Glock.
J. Gtr.
E. Bass
Q.
Tape Smp. Str.
Vc.

48

50

52

Alto Sax.

Perc.

Alto Glock.

Mar.

J. Gtr.

E. Bass

Tape Smp. Str

Vc.

54

Alto Sax.
Perc.
Alto Glock.
Mar.
J. Gtr.
E. Bass
Tape Smp. Str
Vc.

56

Alto Sax.
Perc.
Mar.
J. Gtr.
E. Bass
Q.
Tape Smp. Str

58

Alto Sax.

Perc.

Mar.

J. Gtr.

E. Bass

Q.

Tape Smp. Str

60

Alto Sax.

Perc.

Alto Glock.

J. Gtr.

E. Bass

Tape Smp. Str

Vc.

62

64

Alto Sax.
Perc.
Mar.
J. Gtr.
E. Bass
Q.
Tape Smp. Str.
Vc.
Solo

66

Alto Sax.
Perc.
Mar.
J. Gtr.
E. Bass
Q.
Tape Smp. Str.

68

70

Alto Sax.
Perc.
Alto Glock.
Mar.
J. Gtr.
E. Bass
Tape Smp. Str
Vc.

72

Alto Sax.
Perc.
J. Gtr.
E. Bass
Tape Smp. Str
Vc.
Solo

74

Alto Sax.
Perc.
Alto Glock.
J. Gtr.
E. Bass
Tape Smp. Str.
Vc.
Solo

76

Alto Sax.
Perc.
Alto Glock.
E. Bass
Tape Smp. Str.
Vc.

78

Alto Sax.
Perc.
Alto Glock.
Mar.
E. Bass
Tape Smp. Str.
Vc.

80

Alto Sax.
Perc.
Alto Glock.
E. Bass
Tape Smp. Str.
Vc.

82

Alto Sax.
Perc.
Alto Glock.
Mar.
E. Bass
Tape Smp. Str.
Vc.

84

Alto Sax.
Perc.
Alto Glock.
E. Bass
Tape Smp. Str.
Vc.

86

Alto Sax.
Perc.
Alto Glock.
Mar.
E. Bass
Tape Smp. Str.
Vc.

88

Alto Sax.
Perc.
Alto Glock.
J. Gtr.
E. Bass
Q.
Tape Smp. Str.
Vc.

90

Alto Sax.

Perc.

Alto Glock.

Mar.

J. Gtr.

E. Bass

Q.

Tape Smp. Str

Vc.

Solo

92

94

- Alto Sax.**: Treble clef, playing a melodic line with eighth and sixteenth notes.
- Alto Glock.**: Treble clef, mostly silent with a few notes in the second measure.
- Mar.**: Treble clef, playing a rhythmic pattern of eighth notes.
- J. Gtr.**: Treble clef, playing a chordal accompaniment with a key signature of one sharp (F#).
- E. Bass**: Bass clef, playing a melodic line with eighth notes.
- Tape Smp. Str.**: Treble clef, playing a complex rhythmic pattern with many notes.
- Vc.**: Bass clef, playing a chordal accompaniment with a key signature of one sharp (F#).

96

Alto Sax.

Perc.

Alto Glock.

Mar.

J. Gtr.

E. Bass

Q.

Tape Smp. Str.

Vc.

98

100

Alto Sax.

Perc.

Alto Glock.

Mar.

J. Gtr.

E. Bass

Tape Smp. Str

Vc.

102

104

106

Alto Sax.

Perc.

Alto Glock.

Mar.

J. Gtr.

E. Bass

Q.

Tape Smp. Str.

Vc.

108

Alto Sax.

Perc.

Alto Glock.

Mar.

J. Gtr.

E. Bass

Tape Smp. Str.

Vc.

110

Alto Sax.

Perc.

Alto Glock.

Mar.

J. Gtr.

E. Bass

Tape Smp. Str

Vc.

Detailed description of the musical score: The score is for measures 110 and 111. The Alto Saxophone part in measure 110 starts with a quarter rest, followed by a quarter note G4, an eighth note A4, a quarter note B4, an eighth note C5, a quarter note D5, and a quarter note E5. In measure 111, it plays a quarter note F#5, a quarter note G5, and a quarter rest. The Percussion part features a consistent rhythmic pattern of eighth notes with 'x' marks above them, indicating a specific sound effect. The Alto Glockenspiel part has a whole rest in measure 110 and a chord of F#5 and G5 in measure 111. The Maracas part has a whole rest in measure 110 and a rhythmic pattern of eighth notes in measure 111. The Jazz Guitar part has a whole rest in measure 110 and chords of F#5 and G5 in measure 111. The Electric Bass part plays a melodic line in measure 110 and continues it in measure 111. The Tape Sampler part has a complex rhythmic pattern of eighth notes in measure 110 and continues it in measure 111. The Violoncello part has a whole rest in measure 110 and chords of F#5 and G5 in measure 111.

112

Alto Sax.

Perc.

Alto Glock.

Mar.

J. Gtr.

E. Bass

Tape Smp. Str

Vc.

114

Perc.

Alto Glock.

Mar.

J. Gtr.

E. Bass

Q.

Tape Smp. Str

Vc.

Solo

117

Perc.

Solo

127

Perc.

136

Perc.

Die Flippers - Lotusblume 3

Alto Saxophone

$\text{♩} = 120,000000$

3

9

14

20

26

33

38

43

48

52

V.S.

57

64

70

76

81

86

90

94

99

104

Alto Saxophone

108

112

Die Flippers - Lotusblume 3

Percussion

♩ = 120,000000

7

9

11

13

15

17

19

21

23

V.S.

Percussion

Percussion

45

47

50

52

54

56

58

60

62

64

V.S.

Percussion

86

88

90

92

94

96

98

100

102

104

106

108

110

112

114

121

130

137

Alto Glockenspiel

Die Flippers - Lotusblume 3

♩ = 120,000000

11

20

28

34

38

42

46

52

61

68 2

74

79

83

87

93

100

108

113 28

Marimba

Die Flippers - Lotusblume 3

♩ = 120,000000

4

9

12

16

23

30

40

44

49

52

Marimba

55

59

66

78

82

86

91

94

97

101

Marimba

3

♩ = 120,000000

4

12

18

25

31

48

55

63

68

73

89

95

103

111

115

28

Die Flippers - Lotusblume 3

5-string Electric Bass

♩ = 120,000000

4

9

12

15

18

21

24

27

30

33

V.S.

36

39

42

45

48

51

54

57

60

63

66

69

72

75

78

81

84

87

90

93

V.S.

96

99

102

105

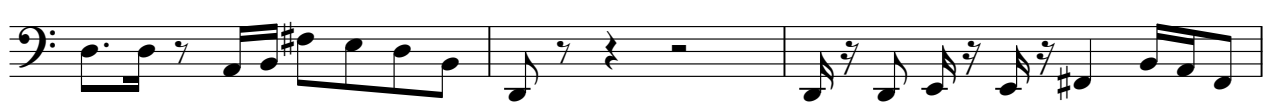

108

111

113

115

Quintus

Die Flippers - Lotusblume 3

♩ = 120,000000

9

17

4

27

20

8

59

5

69

20

6

98

6

107

7

28

Tape Sampler Keyboard [Strings] Die Flippers - Lotusblume 3

♩ = 120,000000

4

8

10

12

15

17

19

21

V.S.

Tape Sampler Keyboard [Strings]

23

25

27

29

31

33

35

37

39

Tape Sampler Keyboard [Strings]

41

43

45

47

50

52

54

57

59

V.S.

Tape Sampler Keyboard [Strings]

61

63

65

67

69

71

73

75

77

79

81

83

85

87

89

92

V.S.

94

96

99

101

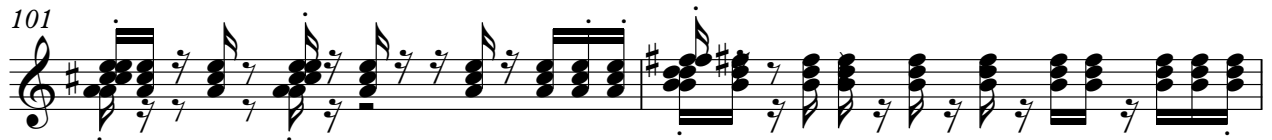

103

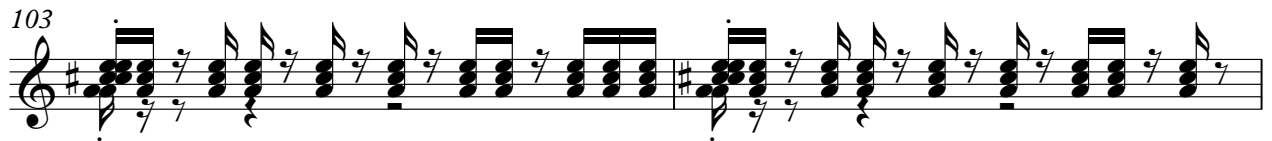

105

108

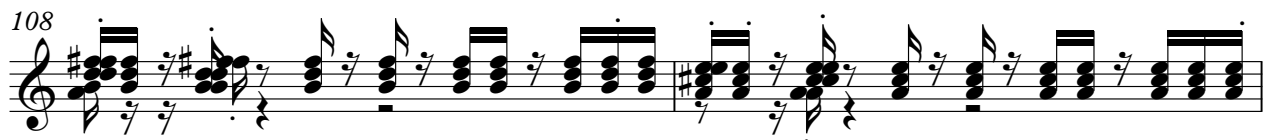

110

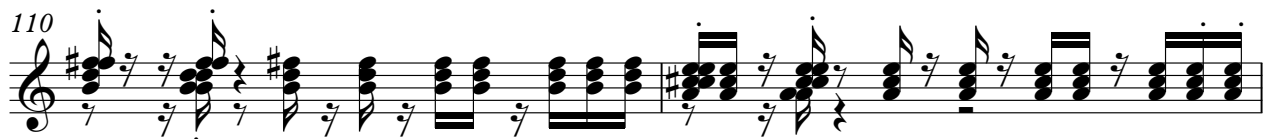

Tape Sampler Keyboard [Strings]

112

114

28

Violoncello

Die Flippers - Lotusblume 3

♩ = 120,000000

9

18

26

33

38

43

48

55

62

Violoncello

68

75

80

85

90

98

106

113

115

28

Solo

Die Flippers - Lotusblume 3

♩ = 120,000000

14

21

8

33

30

8

74

15

7

99

15

27