

Die Flippers - Madchen Von Capri 1

♩ = 128,000000

MELODY

DRUMS

MUSIC BOX

JAZZ GTR

STEEL GTR

CHOIR AAHS

♩ = 128,000000

STRINGS

7

DRUMS

MUSIC BOX

JAZZ GTR

STEEL GTR

CHOIR AAHS

STRINGS

11

MELODY

DRUMS

MUSIC BOX

MARIMBA

JAZZ GTR

STEEL GTR

STEEL GTR

CHOIR AAHS

PIZZICATO

PIZZICATO

STRINGS

14

MELODY

DRUMS

MUSIC BOX

JAZZ GTR

STEEL GTR

STEEL GTR

PIZZICATO

PIZZICATO

STRINGS

17

MELODY
DRUMS
JAZZ GTR
STEEL GTR
STEEL GTR
PIZZICATO
PIZZICATO
STRINGS

20

MELODY
DRUMS
MUSIC BOX
JAZZ GTR
STEEL GTR
STEEL GTR
PIZZICATO
PIZZICATO
STRINGS

23

MELODY

DRUMS

MUSIC BOX

JAZZ GTR

STEEL GTR

STEEL GTR

PIZZICATO

PIZZICATO

STRINGS

26

MELODY

DRUMS

MARIMBA

JAZZ GTR

STEEL GTR

STEEL GTR

PIZZICATO

PIZZICATO

STRINGS

29

MELODY

DRUMS

MUSIC BOX

JAZZ GTR

STEEL GTR

STEEL GTR

PIZZICATO

PIZZICATO

STRINGS

32

MELODY

DRUMS

MUSIC BOX

JAZZ GTR

STEEL GTR

STEEL GTR

PIZZICATO

PIZZICATO

STRINGS

35

MELODY

DRUMS

MUSIC BOX

MARIMBA

JAZZ GTR

STEEL GTR

STEEL GTR

PIZZICATO

PIZZICATO

STRINGS

38

MELODY

DRUMS

MUSIC BOX

JAZZ GTR

STEEL GTR

STEEL GTR

PIZZICATO

PIZZICATO

STRINGS

41

MELODY

DRUMS

MUSIC BOX

MARIMBA

JAZZ GTR

STEEL GTR

STEEL GTR

PIZZICATO

PIZZICATO

STRINGS

44

DRUMS

MUSIC BOX

MARIMBA

JAZZ GTR

STEEL GTR

STEEL GTR

CHOIR AAHS

PIZZICATO

PIZZICATO

STRINGS

47

DRUMS

MUSIC BOX

JAZZ GTR

STEEL GTR

STEEL GTR

CHOIR AAHS

PIZZICATO

PIZZICATO

STRINGS

50

DRUMS

MUSIC BOX

MARIMBA

JAZZ GTR

STEEL GTR

STEEL GTR

CHOIR AAHS

PIZZICATO

PIZZICATO

STRINGS

53

MELODY

DRUMS

JAZZ GTR

STEEL GTR

STEEL GTR

PIZZICATO

PIZZICATO

STRINGS

56

MELODY

DRUMS

MUSIC BOX

JAZZ GTR

STEEL GTR

STEEL GTR

PIZZICATO

PIZZICATO

STRINGS

59

MELODY
DRUMS
MUSIC BOX
JAZZ GTR
STEEL GTR
STEEL GTR
PIZZICATO
PIZZICATO
STRINGS

62

MELODY
DRUMS
MUSIC BOX
JAZZ GTR
STEEL GTR
STEEL GTR
PIZZICATO
PIZZICATO
STRINGS

65

MELODY

DRUMS

MARIMBA

JAZZ GTR

STEEL GTR

PIZZICATO

PIZZICATO

STRINGS

68

MELODY

DRUMS

MUSIC BOX

MARIMBA

JAZZ GTR

STEEL GTR

STEEL GTR

PIZZICATO

PIZZICATO

STRINGS

71

MELODY

DRUMS

MUSIC BOX

JAZZ GTR

STEEL GTR

STEEL GTR

PIZZICATO

PIZZICATO

STRINGS

74

MELODY

DRUMS

MUSIC BOX

MARIMBA

JAZZ GTR

STEEL GTR

STEEL GTR

PIZZICATO

PIZZICATO

STRINGS

77

MELODY

DRUMS

MUSIC BOX

JAZZ GTR

STEEL GTR

STEEL GTR

PIZZICATO

PIZZICATO

STRINGS

80

MELODY

DRUMS

MUSIC BOX

JAZZ GTR

STEEL GTR

STEEL GTR

PIZZICATO

PIZZICATO

STRINGS

83

MELODY

DRUMS

MUSIC BOX

MARIMBA

JAZZ GTR

STEEL GTR

STEEL GTR

CHOIR AAHS

PIZZICATO

PIZZICATO

STRINGS

86

MELODY

DRUMS

MUSIC BOX

JAZZ GTR

STEEL GTR

STEEL GTR

CHOIR AAHS

PIZZICATO

PIZZICATO

STRINGS

89

MELODY

DRUMS

MUSIC BOX

MARIMBA

JAZZ GTR

STEEL GTR

STEEL GTR

CHOIR AAHS

PIZZICATO

PIZZICATO

STRINGS

92

MELODY

DRUMS

MUSIC BOX

MARIMBA

JAZZ GTR

STEEL GTR

STEEL GTR

PIZZICATO

PIZZICATO

STRINGS

95

MELODY
DRUMS
MUSIC BOX
JAZZ GTR
STEEL GTR
STEEL GTR
PIZZICATO
PIZZICATO
STRINGS

98

MELODY
DRUMS
MUSIC BOX
MARIMBA
JAZZ GTR
STEEL GTR
STEEL GTR
PIZZICATO
PIZZICATO
STRINGS

101

MELODY
DRUMS
MUSIC BOX
JAZZ GTR
STEEL GTR
STEEL GTR
PIZZICATO
PIZZICATO
STRINGS

104

MELODY
DRUMS
MUSIC BOX
JAZZ GTR
STEEL GTR
STEEL GTR
PIZZICATO
PIZZICATO
STRINGS

107

MELODY

DRUMS

MUSIC BOX

MARIMBA

JAZZ GTR

STEEL GTR

STEEL GTR

PIZZICATO

PIZZICATO

STRINGS

110

MELODY

DRUMS

MUSIC BOX

JAZZ GTR

STEEL GTR

STEEL GTR

PIZZICATO

PIZZICATO

STRINGS

113

MELODY
DRUMS
MUSIC BOX
MARIMBA
JAZZ GTR
STEEL GTR
STEEL GTR
PIZZICATO
PIZZICATO
STRINGS

116

MELODY
DRUMS
MUSIC BOX
MARIMBA
JAZZ GTR
STEEL GTR
STEEL GTR
PIZZICATO
PIZZICATO
STRINGS

125

DRUMS

137

DRUMS

Die Flippers - Madchen Von Capri 1

MELODY

$\text{♩} = 128,000000$

10

15

20

25

31

37

41

9

53

58

63

69

75

81

87

93

99

105

MELODY

111

115

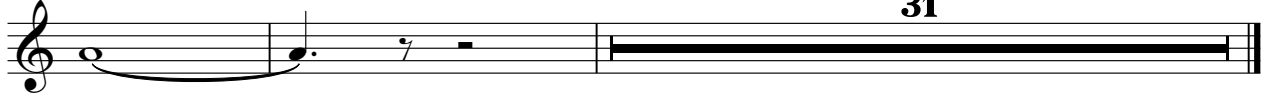

Die Flippers - Madchen Von Capri 1

DRUMS

♩ = 128,000000

3

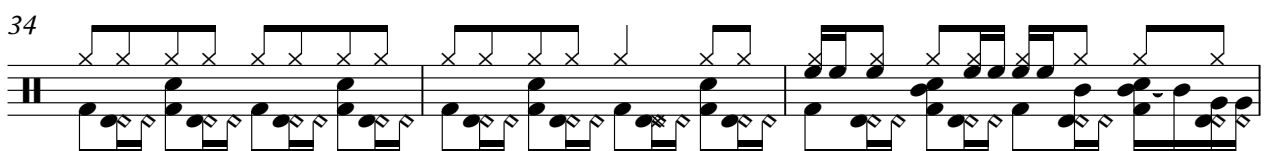
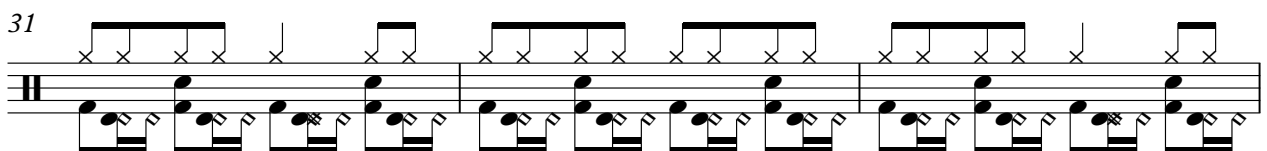
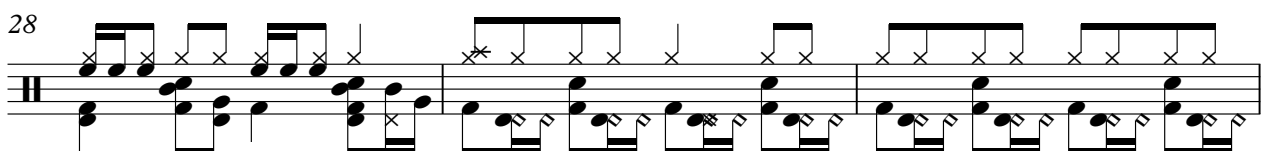
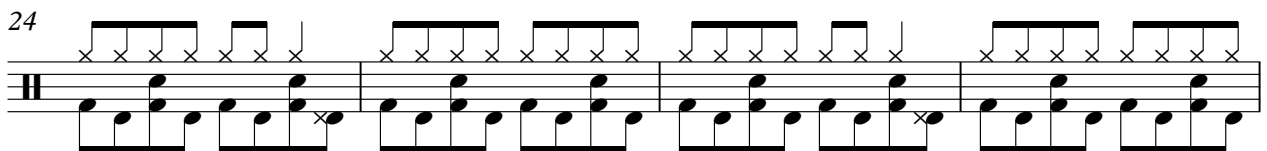
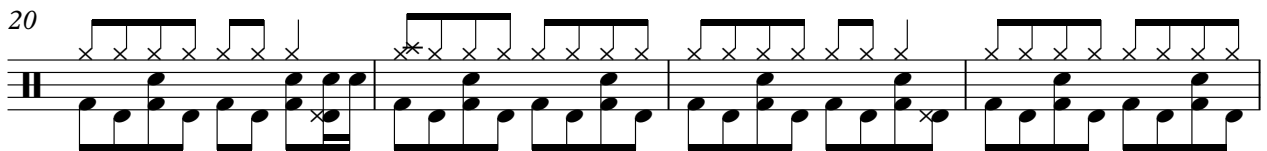
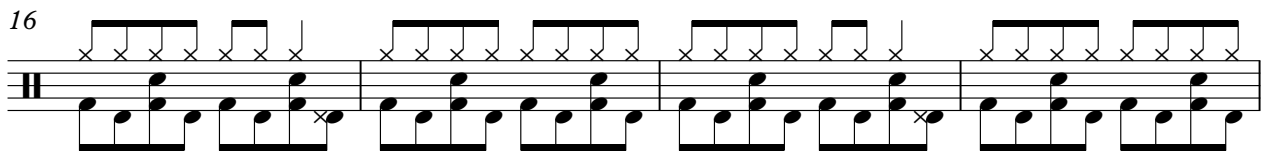
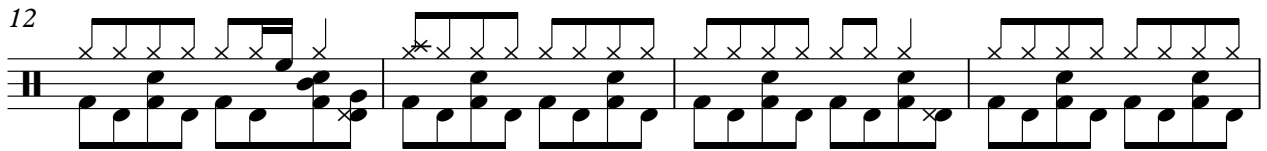

V.S.

DRUMS

40

40

43

43

46

46

49

49

52

52

55

55

59

59

63

63

67

67

70

70

DRUMS

73

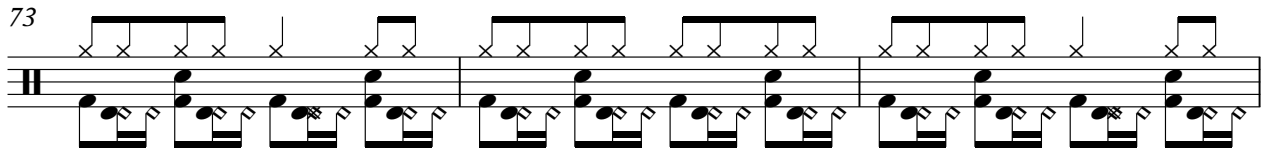

76

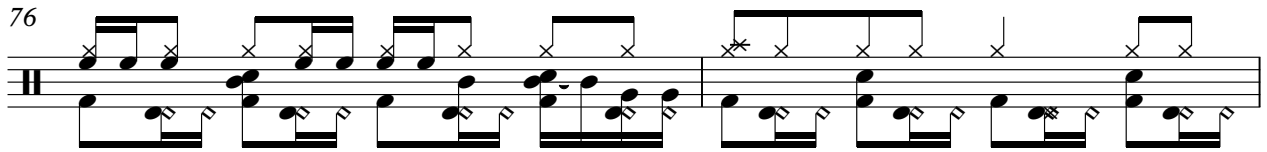

78

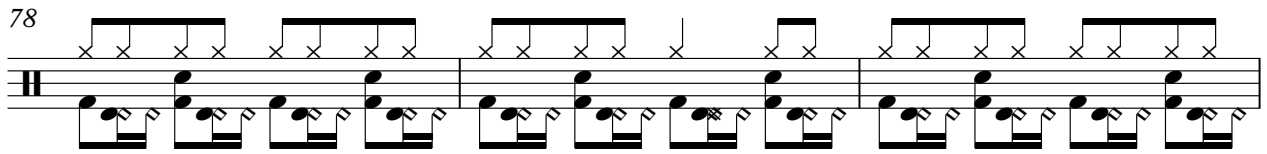

81

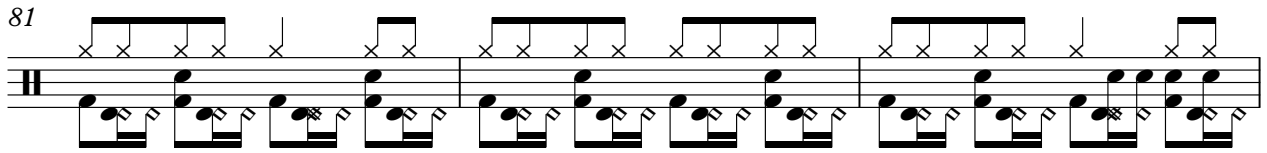

84

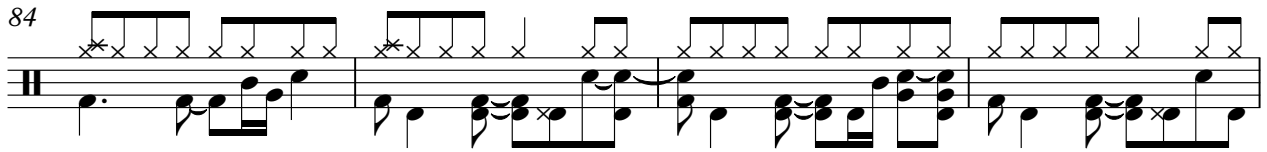

88

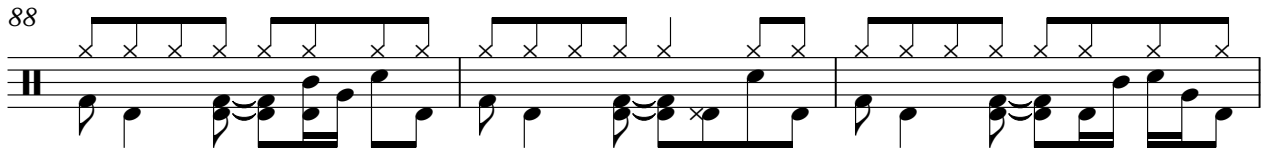

91

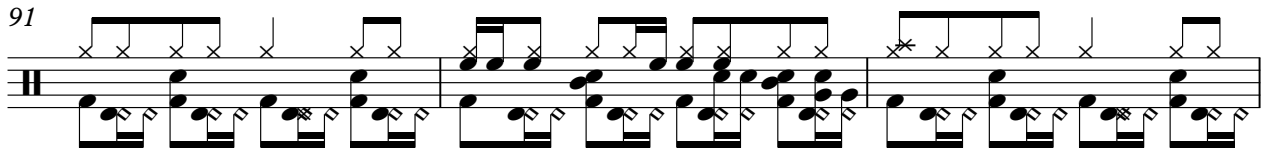

94

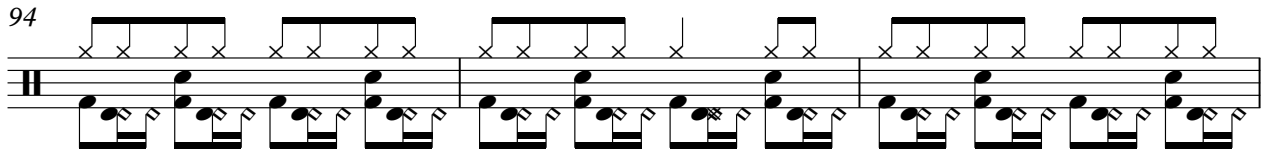

97

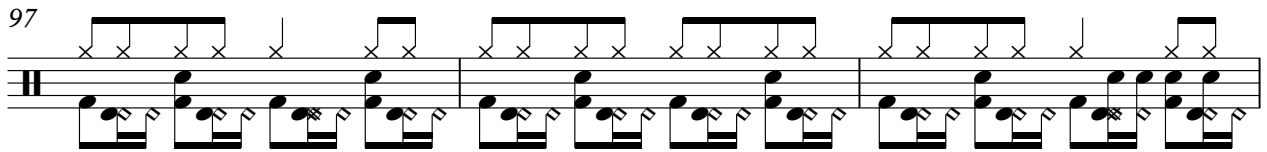

100

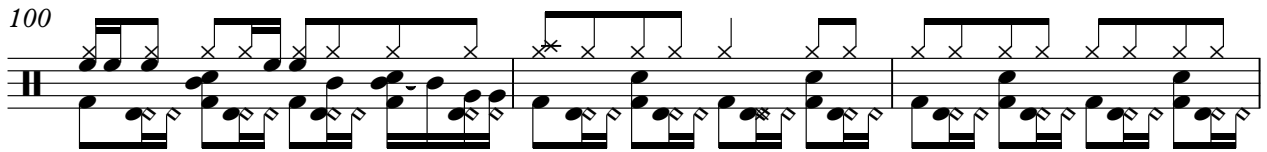

V.S.

DRUMS

103

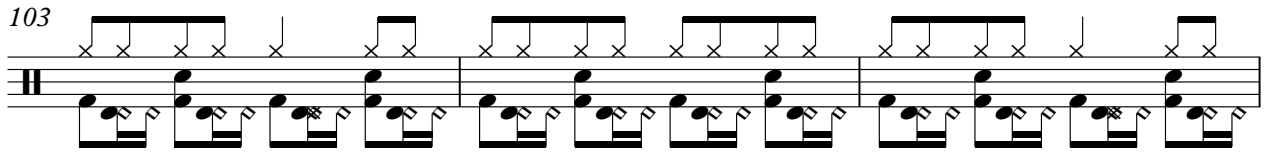

106

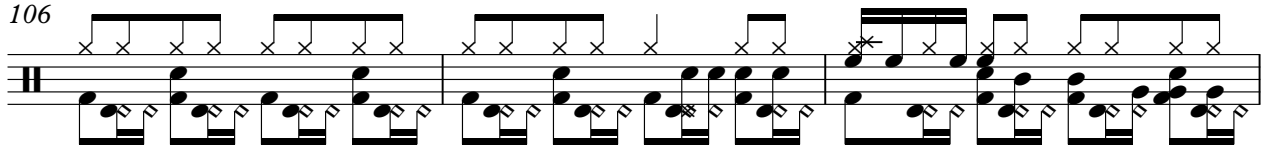

109

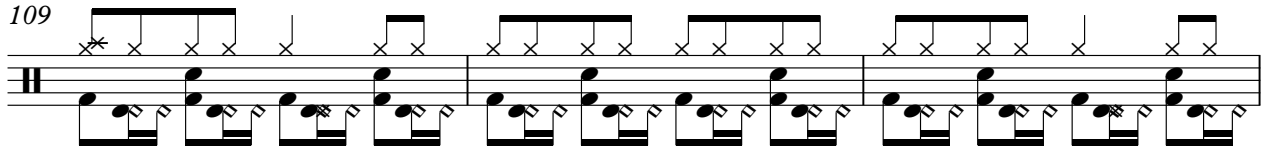

112

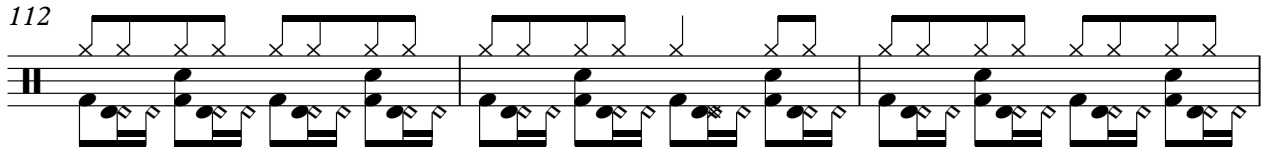

115

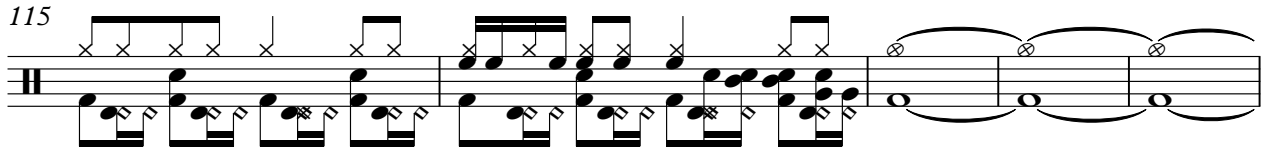

120

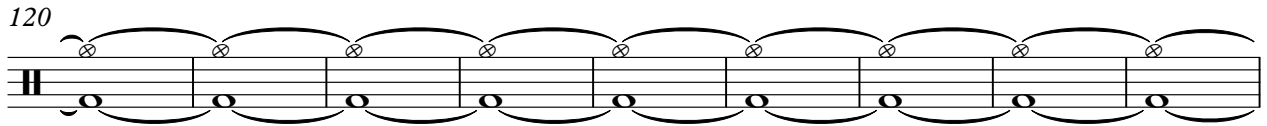

129

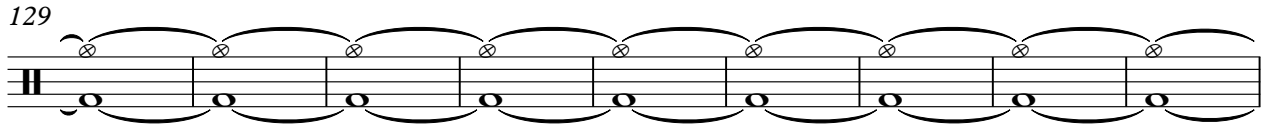

138

143

♩ = 128,000000

MUSIC BOX

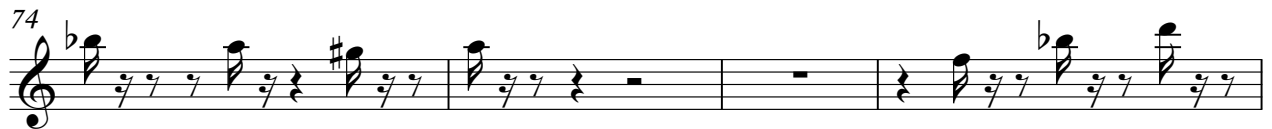
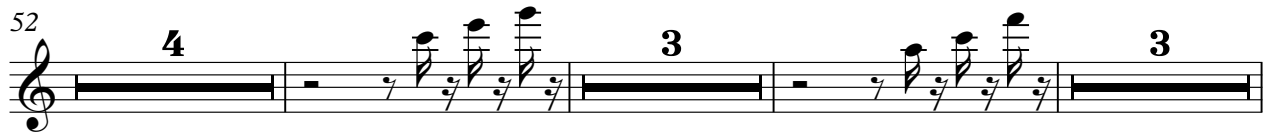

92

96

100

104

107

111

114

117

MARIMBA

Die Flippers - Madchen Von Capri 1

♩ = 128,000000

9

12

14

28

6

37

6

6

51

14

67

6

75

6

83

6

91

6

99

6

2

MARIMBA

107

6

115

117

30

♩ = 128,000000

2

9

14

18

22

26

30

34

38

42

V.S.

46

50

54

58

62

66

70

74

78

82

87

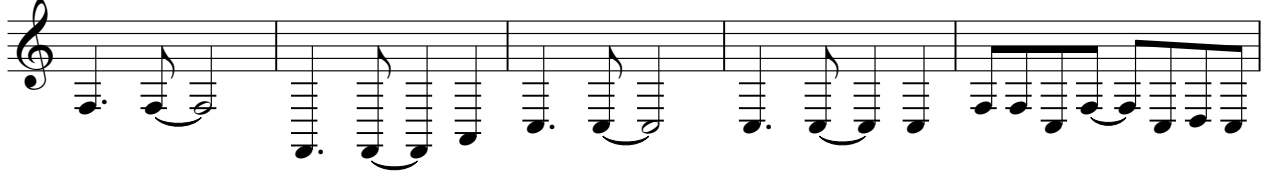

92

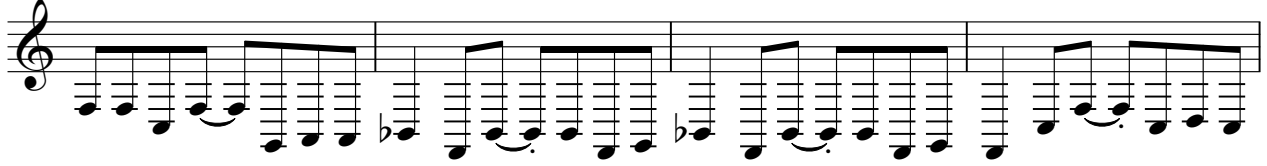

96

100

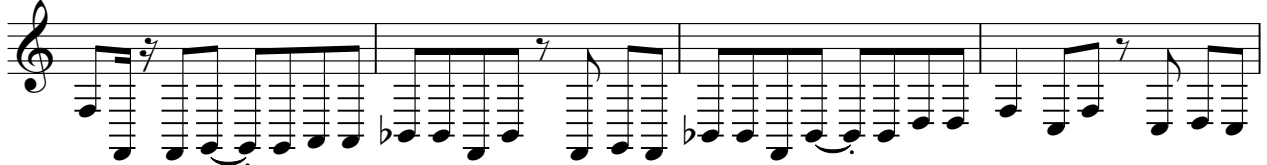

104

108

112

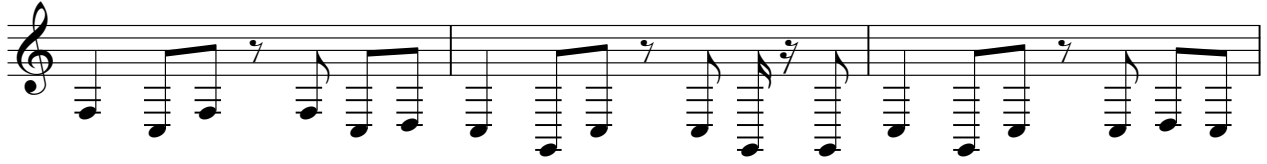

115

30

STEEL GTR

Die Flippers - Madchen Von Capri 1

♩ = 128,000000

2

8

15

23

30

36

41

47

53

60

2

3

2

3

STEEL GTR

68

73

79

85

90

96

102

108

113

117

30

STEEL GTR

Die Flippers - Madchen Von Capri 1

♩ = 128,000000

9

14

18

22

26

30

34

38

42

46

V.S.

STEEL GTR

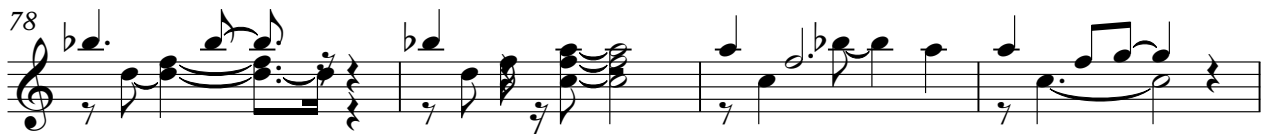

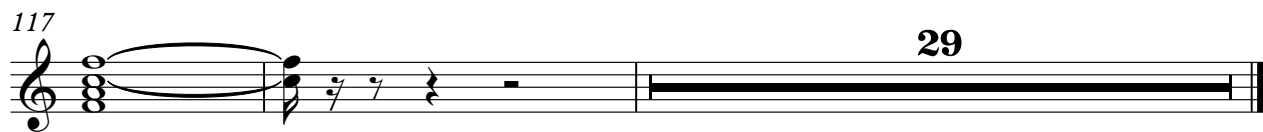
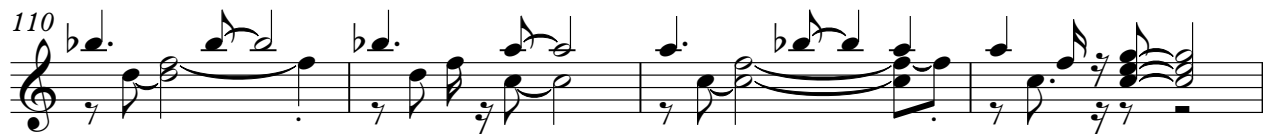
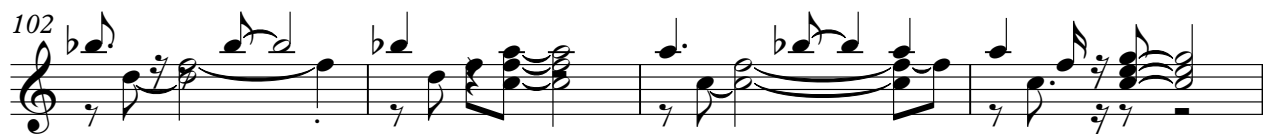
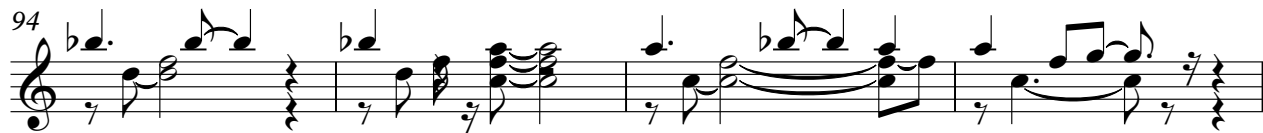

♩ = 128,000000

2

8

13

31

48

53

31

88

56

PIZZICATO

Die Flippers - Madchen Von Capri 1

♩ = 128,000000

9

12

14

16

18

21

24

26

V.S.

28

31

34

37

40

43

46

49

PIZZICATO

51

53

55

57

60

62

65

67

V.S.

PIZZICATO

69

72

75

77

80

83

85

87

PIZZICATO

89

92

95

97

99

101

104

106

V.S.

PIZZICATO

108

111

114

116

30

PIZZICATO

Die Flippers - Madchen Von Capri 1

♩ = 128,000000

9

13

16

19

23

27

31

34

V.S.

PIZZICATO

38

42

46

50

53

56

59

63

PIZZICATO

67

71

74

78

82

86

90

94

V.S.

98

102

106

110

114

116

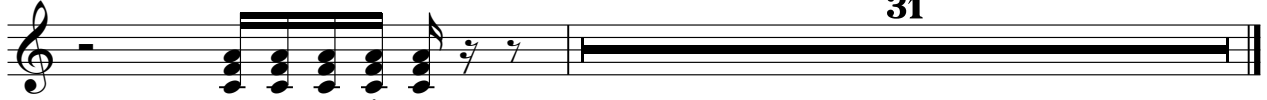

Die Flippers - Madchen Von Capri 1

STRINGS

$\text{♩} = 128,000000$

7

13

20

26

32

37

42

48

55

V.S.

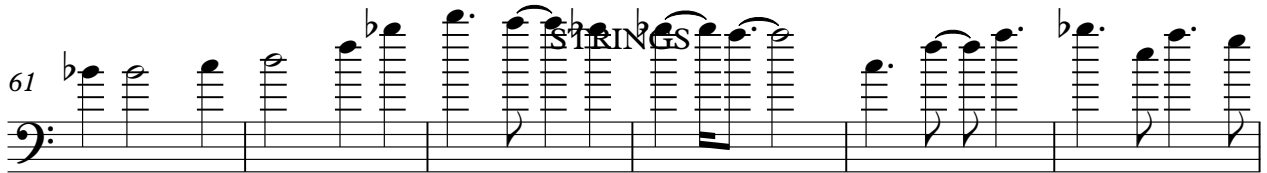
61 

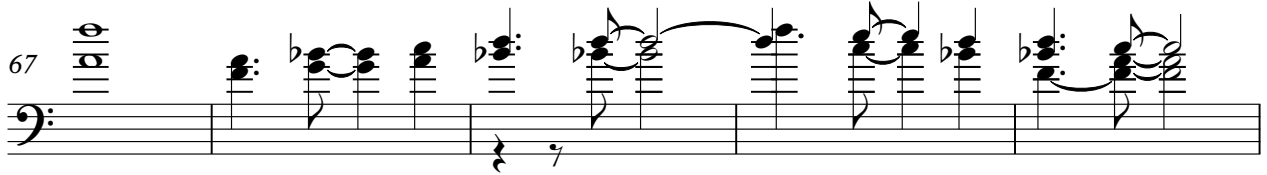
67 

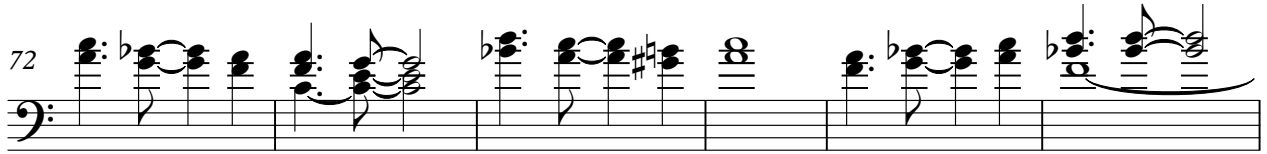
72 

78 

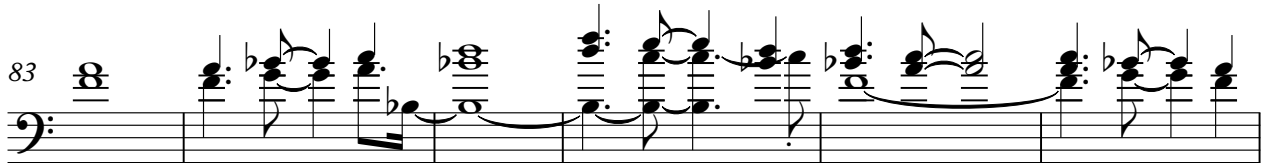
83 

89 

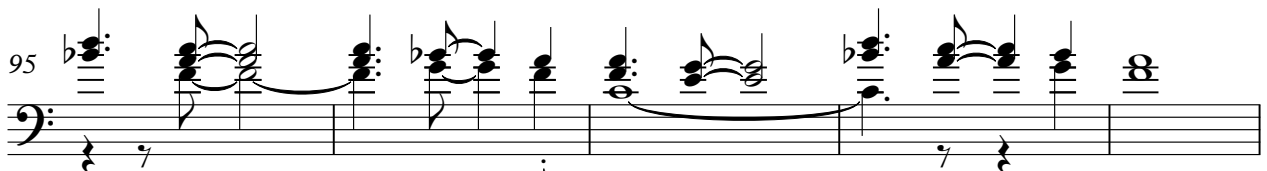
95 

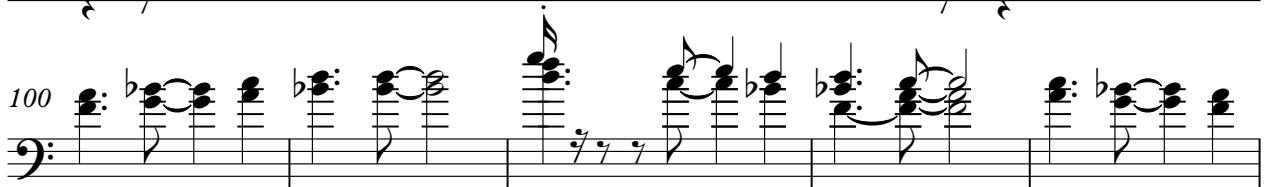
100 

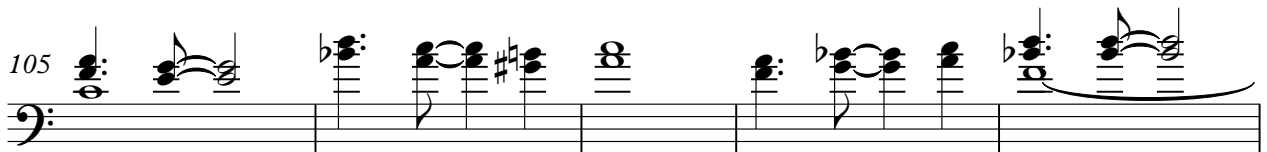
105 

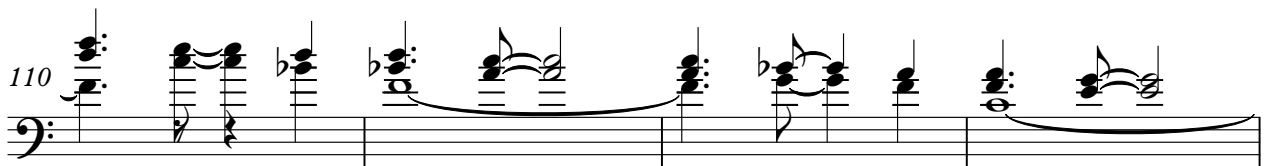
110 

114 **STRINGS** 3

30