

Die Flippers - Madchen Von Capri 2

♩ = 128,000000

Flute

Percussion

Music Box

Jazz Guitar

Jazz Guitar

Soprano

Violoncello

♩ = 128,000000

4/4

#0

7

Perc.

M. Box

J. Gtr.

J. Gtr.

S.

Vc.

11

14

17

Fl.

Perc.

M. Box

J. Gtr.

J. Gtr.

J. Gtr.

Tape Smp. Str

Tape Smp. Str

Vc.

20

Fl.

Perc.

M. Box

J. Gtr.

J. Gtr.

J. Gtr.

Tape Smp. Str

Tape Smp. Str

Vc.

23

Fl.

Perc.

M. Box

J. Gtr.

J. Gtr.

J. Gtr.

Tape Smp. Str

Tape Smp. Str

Vc.

26

Fl.

Perc.

Mar.

J. Gtr.

J. Gtr.

Tape Smp. Str

Tape Smp. Str

Vc.

29

Fl.
Perc.
M. Box
Mar.
J. Gtr.
J. Gtr.
J. Gtr.
Tape Smp. Str.
Tape Smp. Str.
Vc.

32

Fl.
Perc.
M. Box
J. Gtr.
J. Gtr.
J. Gtr.
Tape Smp. Str.
Tape Smp. Str.
Vc.

35

Fl.
Perc.
M. Box
Mar.
J. Gtr.
J. Gtr.
J. Gtr.
Tape Smp. Str
Tape Smp. Str
Vc.

38

Fl.
Perc.
M. Box
J. Gtr.
J. Gtr.
J. Gtr.
Tape Smp. Str
Tape Smp. Str
Vc.

41

Fl.
Perc.
M. Box
J. Gtr.
J. Gtr.
J. Gtr.
Tape Smp. Str
Tape Smp. Str
Vc.

44

Fl.
Perc.
M. Box
Mar.
J. Gtr.
J. Gtr.
J. Gtr.
S.
Tape Smp. Str
Tape Smp. Str
Vc.

47

Perc.

M. Box

J. Gtr.

J. Gtr.

J. Gtr.

S.

Tape Smp. Str

Tape Smp. Str

Vc.

50

Perc.

M. Box

Mar.

J. Gtr.

J. Gtr.

J. Gtr.

S.

Tape Smp. Str

Tape Smp. Str

Vc.

53

Fl.

Perc.

Mar.

J. Gtr.

J. Gtr.

J. Gtr.

S.

Tape Smp. Str

Tape Smp. Str

Vc.

56

Fl.

Perc.

M. Box

J. Gtr.

J. Gtr.

J. Gtr.

Tape Smp. Str

Tape Smp. Str

Vc.

59

Fl.
Perc.
M. Box
J. Gtr.
J. Gtr.
J. Gtr.
Tape Smp. Str
Tape Smp. Str
Vc.

62

Fl.
Perc.
J. Gtr.
J. Gtr.
J. Gtr.
Tape Smp. Str
Tape Smp. Str
Vc.

65

Fl.
Perc.
M. Box
J. Gtr.
J. Gtr.
J. Gtr.
Tape Smp. Str
Tape Smp. Str
Vc.

68

Fl.
Perc.
M. Box
Mar.
J. Gtr.
J. Gtr.
J. Gtr.
Tape Smp. Str
Tape Smp. Str
Vc.

71

Fl.
Perc.
M. Box
J. Gtr.
J. Gtr.
J. Gtr.
Tape Smp. Str
Tape Smp. Str
Vc.

74

Fl.
Perc.
M. Box
Mar.
J. Gtr.
J. Gtr.
J. Gtr.
Tape Smp. Str
Tape Smp. Str
Vc.

77

Fl.

Perc.

M. Box

Mar.

J. Gtr.

J. Gtr.

J. Gtr.

Tape Smp. Str

Tape Smp. Str

Vc.

80

Fl.

Perc.

M. Box

J. Gtr.

J. Gtr.

J. Gtr.

Tape Smp. Str

Tape Smp. Str

Vc.

83

Fl.
Perc.
M. Box
Mar.
J. Gtr.
J. Gtr.
J. Gtr.
S.
Tape Smp. Str
Tape Smp. Str
Vc.

86

Fl.
Perc.
M. Box
J. Gtr.
J. Gtr.
J. Gtr.
S.
Tape Smp. Str
Tape Smp. Str
Vc.

89

Fl. Perc. M. Box J. Gtr. J. Gtr. J. Gtr. S. Tape Smp. Str. Tape Smp. Str. Vc.

92

Fl. Perc. M. Box Mar. J. Gtr. J. Gtr. J. Gtr. S. Tape Smp. Str. Tape Smp. Str. Vc.

95

Fl.
Perc.
M. Box
J. Gtr.
J. Gtr.
J. Gtr.
Tape Smp. Str
Tape Smp. Str
Vc.

98

Fl.
Perc.
M. Box
Mar.
J. Gtr.
J. Gtr.
J. Gtr.
Tape Smp. Str
Tape Smp. Str
Vc.

101

Fl.
Perc.
M. Box
Mar.
J. Gtr.
J. Gtr.
J. Gtr.
Tape Smp. Str
Tape Smp. Str
Vc.

104

Fl.
Perc.
M. Box
J. Gtr.
J. Gtr.
J. Gtr.
Tape Smp. Str
Tape Smp. Str
Vc.

107

Fl.

Perc.

M. Box

Mar.

J. Gtr.

J. Gtr.

J. Gtr.

Tape Smp. Str

Tape Smp. Str

Vc.

110

Fl.

Perc.

M. Box

J. Gtr.

J. Gtr.

J. Gtr.

Tape Smp. Str

Tape Smp. Str

Vc.

113

Fl.
Perc.
M. Box
J. Gtr.
J. Gtr.
J. Gtr.
Tape Smp. Str
Tape Smp. Str
Vc.

116

Fl.
Perc.
M. Box
Mar.
J. Gtr.
J. Gtr.
J. Gtr.
Tape Smp. Str
Tape Smp. Str
Vc.

Flute

Die Flippers - Madchen Von Capri 2

♩ = 128,000000

10

16

21

26

32

38

42

9

54

59

64

70

76

82

88

94

100

106

112

115

Die Flippers - Madchen Von Capri 2

Percussion

♩ = 128,000000

3

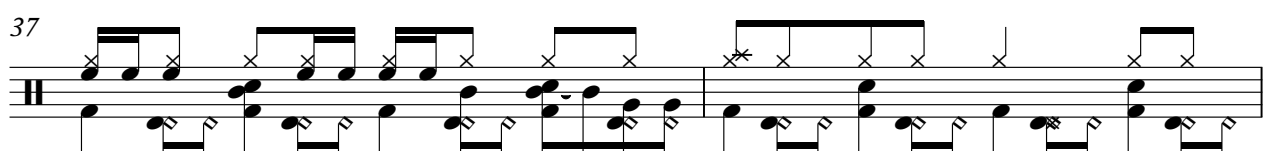
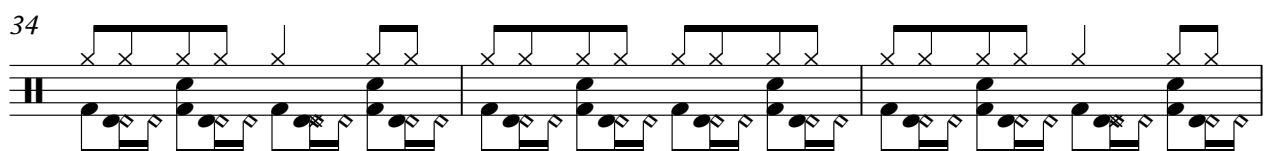
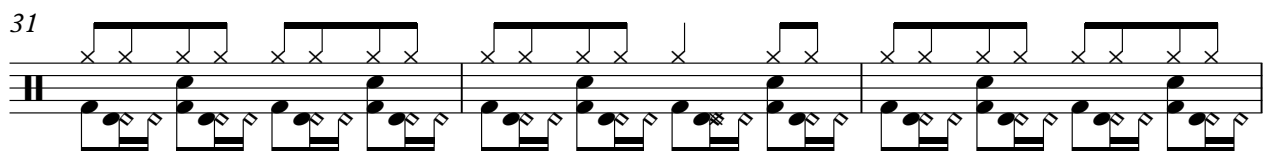
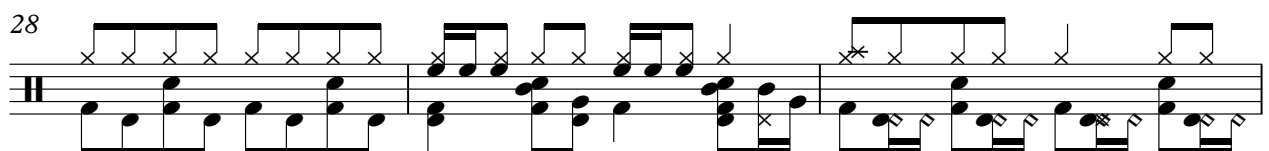
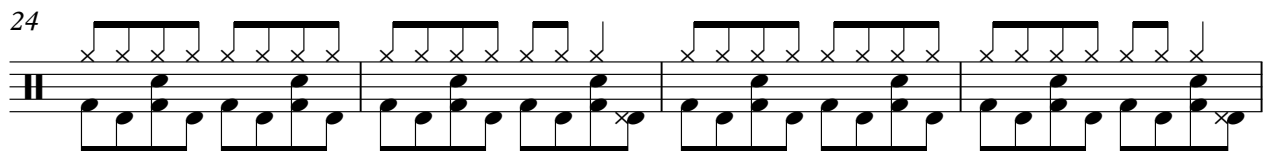
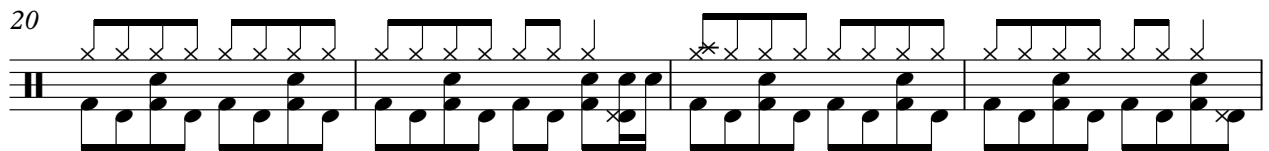
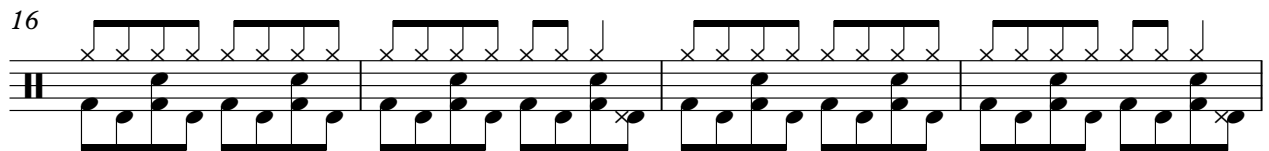
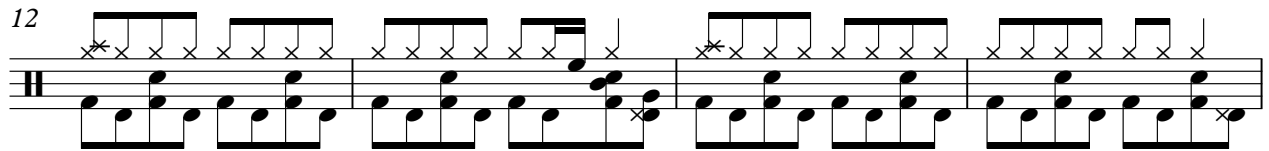
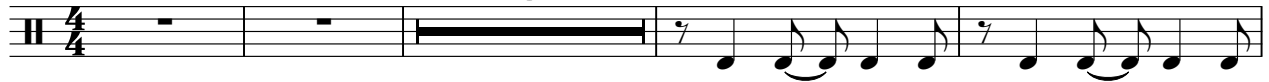

V.S.

39

42

45

48

51

54

58

62

66

70

73

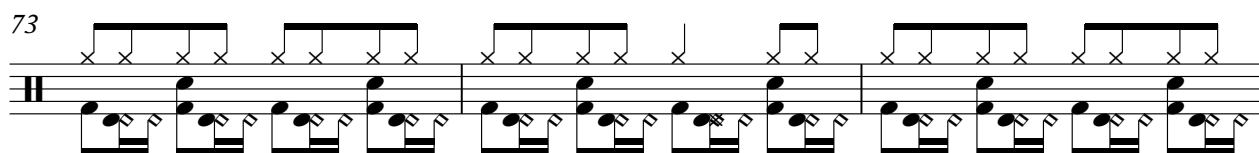

76

78

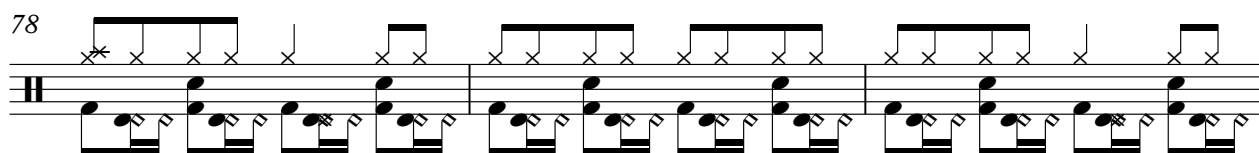

81

84

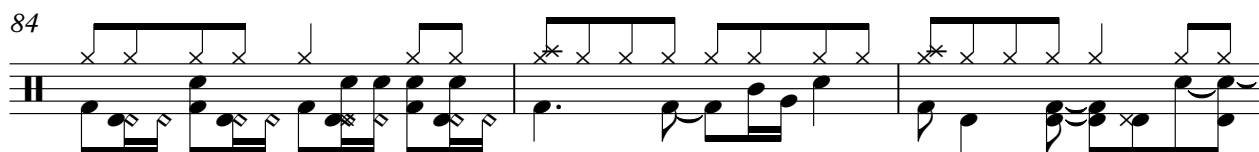

87

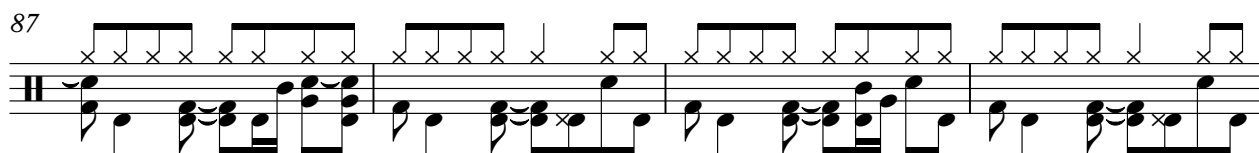

91

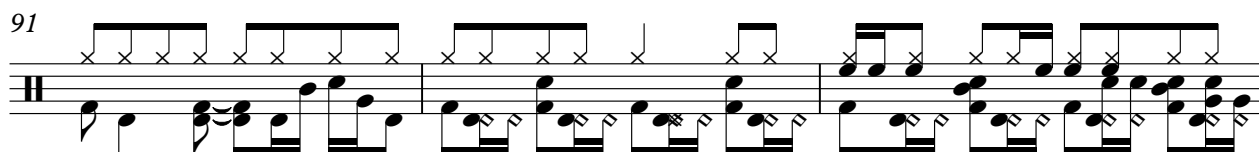

94

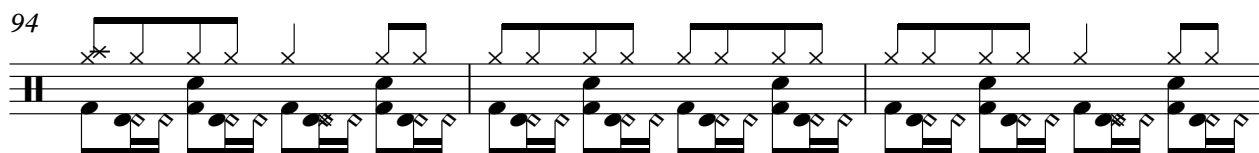

97

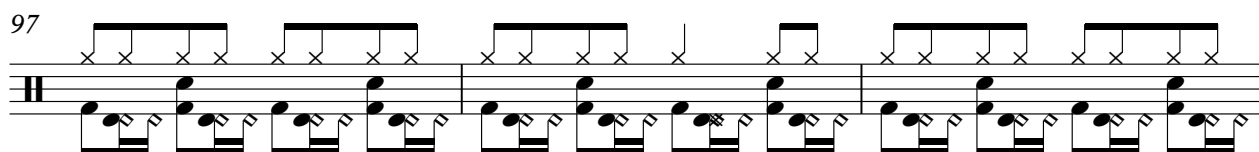

100

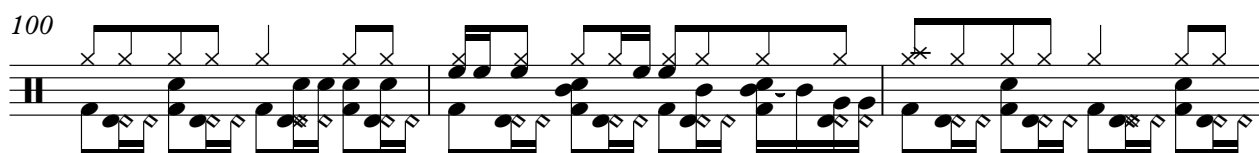

V.S.

Percussion

103

106

109

112

115

117

♩ = 128,000000

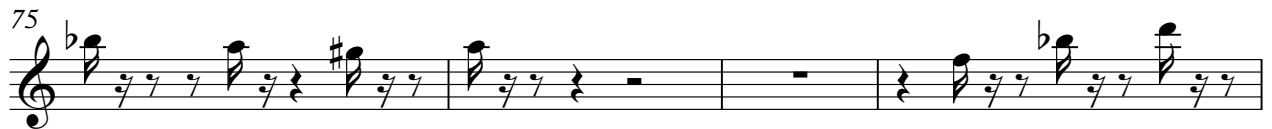
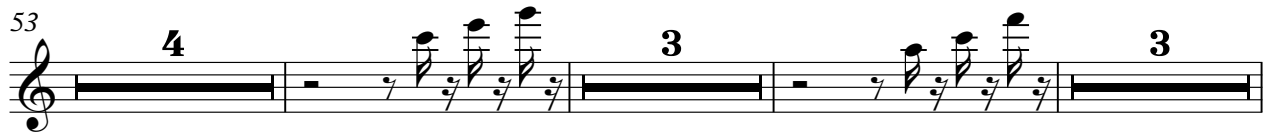

Marimba

Die Flippers - Madchen Von Capri 2

♩ = 128,000000

9

13

14

29

6

38

6

6

52

14

68

6

76

6

84

6

92

6

100

6

2

Marimba

108

6

116

117

2

♩ = 128,000000

This is a jazz guitar score for the piece 'Die Flippers - Madchen Von Capri 2'. The score is written in 4/4 time with a tempo of 128,000000. It consists of ten staves of music, each starting with a measure number (8, 14, 22, 31, 37, 42, 48, 54, 61). The notation includes various chords, some with accidentals (flats and sharps), and rhythmic markings such as slurs and accents. There are also some specific guitar techniques indicated, like a '2' above a bar line. The music is primarily composed of eighth and quarter notes, with some chords held for longer durations.

69

74

80

86

91

97

103

109

114

♩ = 128,000000

9

14

18

22

26

30

34

38

42

46

♩ = 128,000000

2

9

14

18

22

26

30

34

38

42

V.S.

46

50

54

58

62

66

70

74

78

82

86

91

95

99

103

107

111

115

Die Flippers - Madchen Von Capri 2

Soprano

♩ = 128,000000

2

8

14

31

49

54

31

89

8

28

Tape Sampler Keyboard [Strings] Die Flippers - Madchen Von Capri 2

♩ = 128,000000

9

13

15

17

19

22

25

27

29

32

V.S.

35

38

41

44

47

50

52

54

56

58

61

63

66

68

70

73

76

78

81

84

86

88

90

93

96

98

100

102

105

107

109

112

115

117

Tape Sampler Keyboard [Strings] Die Flippers - Madchen Von Capri 2

♩ = 128,000000

9

14

17

20

24

28

32

35

V.S.

Tape Sampler Keyboard [Strings]

39

43

47

51

54

57

60

64

68

72

75

79

83

87

91

95

V.S.

Tape Sampler Keyboard [Strings]

99

103

107

111

115

3

Die Flippers - Madchen Von Capri 2

Violoncello

♩ = 128,000000

8

14

21

27

33

38

43

49

56

V.S.

2

62

68

73

79

84

90

96

101

106

111

Victor Cello

115 Violoncello 3

[Unnamed (2 lines)]

Die Flippers - Madchen Von Capri 2

♩ = 128,000000

118

