

♩ = 121,000191

Clarinet in B♭

Baroque Trumpet

Timpani

Percussion

Jazz Guitar

Jazz Guitar

Kora

5-string Electric Bass

Alto

Alto

Tape Sampler Keyboard [Strings]

FX 5 (Brightness)

♩ = 121,000191

Viola

MEXICANL

Solo

4

Bar. Tpt.

Perc.

J. Gtr.

E. Bass

A.

A.

Tape Smp. Str

Solo

6

Bar. Tpt.

Timp.

Perc.

J. Gtr.

Kora

E. Bass

A.

A.

Tape Smp. Str

Solo

8

Cl.

Bar. Tpt.

Timp.

Perc.

J. Gtr.

Kora

E. Bass

A.

A.

Tape Smp. Str

Solo

9

Cl.

Timp.

Perc.

J. Gtr.

E. Bass

Tape Smp. Str

10

Cl.

Timp.

Perc.

J. Gtr.

E. Bass

Tape Smp. Str

11

Cl.

Timp.

Perc.

J. Gtr.

E. Bass

Tape Smp. Str

12

Cl.

Bar. Tpt.

Timp.

Perc.

J. Gtr.

E. Bass

Tape Smp. Str

13

Cl.

Timp.

Perc.

J. Gtr.

E. Bass

Tape Smp. Str

15

Cl.

Timp.

Perc.

J. Gtr.

E. Bass

Tape Smp. Str

16

Cl.

Timp.

Perc.

J. Gtr.

Kora

E. Bass

A.

A.

Tape Smp. Str

Vla.

Solo

17

Cl.

Bar. Tpt.

Perc.

E. Bass

A.

A.

Tape Smp. Str

Vla.

Solo

3

3

19

Cl.

Perc.

E. Bass

A.

A.

Tape Smp. Str

FX 5

Vla.

Solo

21

Cl.

Perc.

J. Gtr.

E. Bass

A.

A.

FX 5

Vla.

Solo

22

Cl.

Perc.

J. Gtr.

E. Bass

A.

A.

FX 5

Vla.

Solo

23

Cl.

Perc.

J. Gtr.

E. Bass

A.

A.

FX 5

Vla.

Solo

24

Cl.

Perc.

J. Gtr.

E. Bass

A.

A.

FX 5

Vla.

Solo

25

Cl.

Perc.

J. Gtr.

E. Bass

A.

A.

FX 5

Vla.

Solo

26

Cl.

Perc.

J. Gtr.

E. Bass

A.

A.

FX 5

Vla.

Solo

27

Cl.

Perc.

J. Gtr.

E. Bass

A.

A.

FX 5

Vla.

Solo

28

Cl.

Bar. Tpt.

Timp.

Perc.

J. Gtr.

J. Gtr.

Kora

E. Bass

A.

A.

Tape Smp. Str

FX 5

Vla.

Solo

29

Cl.

Bar. Tpt.

Timp.

Perc.

J. Gtr.

J. Gtr.

Kora

E. Bass

A.

Tape Smp. Str

Solo

30

Cl.

Timp.

Perc.

J. Gtr.

E. Bass

A.

Tape Smp. Str

Solo

31

32

Cl.

Timp.

Perc.

J. Gtr.

E. Bass

A.

Tape Smp. Str

Solo

33

34

Cl.

Timp.

Perc.

J. Gtr.

E. Bass

A.

Tape Smp. Str

Solo

36

Cl.

Timp.

Perc.

J. Gtr.

E. Bass

A.

Tape Smp. Str

Solo

37

Cl.

Timp.

Perc.

J. Gtr.

Kora

E. Bass

A.

A.

Tape Smp. Str.

Vla.

Solo

38

Cl.

Bar. Tpt.

Perc.

E. Bass

A.

A.

Tape Smp. Str

Vla.

Solo

3

40

Cl.

Perc.

E. Bass

A.

A.

Tape Smp. Str

FX 5

Vla.

Solo

42

Cl.

Perc.

J. Gtr.

E. Bass

A.

A.

FX 5

Vla.

Solo

43

Cl.

Perc.

J. Gtr.

E. Bass

A.

A.

FX 5

Vla.

Solo

44

Cl.

Perc.

J. Gtr.

E. Bass

A.

A.

FX 5

Vla.

Solo

45

Cl.

Perc.

J. Gtr.

E. Bass

A.

A.

FX 5

Vla.

Solo

46

Cl.

Perc.

J. Gtr.

E. Bass

A.

A.

FX 5

Vla.

Solo

47

Cl.

Perc.

J. Gtr.

E. Bass

A.

A.

FX 5

Vla.

Solo

48

Cl.

Perc.

J. Gtr.

E. Bass

A.

A.

FX 5

Vla.

Solo

49

Cl.

Bar. Tpt.

Timp.

Perc.

J. Gtr.

J. Gtr.

Kora

E. Bass

A.

A.

Tape Smp. Str

FX 5

Vla.

Solo

50

Bar. Tpt.

Timp.

Perc.

J. Gtr.

J. Gtr.

Kora

E. Bass

Tape Smp. Str

51

Bar. Tpt.

Timp.

Perc.

J. Gtr.

E. Bass

Tape Smp. Str

52

Bar. Tpt.

Timp.

Perc.

J. Gtr.

E. Bass

Tape Smp. Str

53

Bar. Tpt.

Timp.

Perc.

J. Gtr.

E. Bass

Tape Smp. Str

54

Bar. Tpt.

Timp.

Perc.

J. Gtr.

Kora

E. Bass

Tape Smp. Str

55

Bar. Tpt. Timp. Perc. J. Gtr. E. Bass Tape Smp. Str

56

Bar. Tpt. Timp. Perc. J. Gtr. E. Bass Tape Smp. Str

57

Bar. Tpt.

Timp.

Perc.

J. Gtr.

E. Bass

Tape Smp. Str

58

Cl.

Bar. Tpt.

Timp.

Perc.

J. Gtr.

Kora

E. Bass

A.

A.

Tape Smp. Str

Vla.

Solo

59

Cl.

Bar. Tpt.

Perc.

E. Bass

A.

A.

Tape Smp. Str

Vla.

Solo

61

Cl.

Perc.

E. Bass

A.

A.

Tape Smp. Str

FX 5

Vla.

Solo

63

Cl.

Perc.

J. Gtr.

E. Bass

A.

A.

FX 5

Vla.

Solo

64

Cl.

Perc.

J. Gtr.

E. Bass

A.

A.

FX 5

Vla.

Solo

65

Cl.

Perc.

J. Gtr.

E. Bass

A.

A.

FX 5

Vla.

Solo

66

Cl.

Perc.

J. Gtr.

E. Bass

A.

A.

FX 5

Vla.

Solo

67

Cl.

Perc.

J. Gtr.

E. Bass

A.

A.

FX 5

Vla.

Solo

68

Cl.

Perc.

J. Gtr.

E. Bass

A.

A.

FX 5

Vla.

Solo

69

Cl.

Bar. Tpt.

Perc.

J. Gtr.

E. Bass

A.

A.

FX 5

Vla.

Solo

71

Cl.

Bar. Tpt.

Perc.

J. Gtr.

E. Bass

A.

A.

Vla.

Solo

72

Cl.

Bar. Tpt.

Perc.

J. Gtr.

E. Bass

A.

A.

Vla.

Solo

73

Cl.

Bar. Tpt.

Perc.

J. Gtr.

E. Bass

A.

A.

Vla.

Solo

74

Cl.

Bar. Tpt.

Perc.

J. Gtr.

E. Bass

A.

A.

Vla.

Solo

75

Cl.

Bar. Tpt.

Perc.

J. Gtr.

E. Bass

A.

A.

Vla.

Solo

76

Cl.

Bar. Tpt.

Perc.

J. Gtr.

E. Bass

A.

A.

Vla.

Solo

77

Cl.

Bar. Tpt.

Perc.

J. Gtr.

E. Bass

A.

A.

Vla.

Solo

78

Cl.

Bar. Tpt.

Perc.

J. Gtr.

E. Bass

A.

A.

FX 5

Vla.

Solo

79

Cl.

Perc.

J. Gtr.

E. Bass

A.

A.

FX 5

Vla.

Solo

80

Cl.

Perc.

J. Gtr.

E. Bass

A.

A.

FX 5

Vla.

Solo

81

Cl.

Perc.

J. Gtr.

E. Bass

A.

A.

FX 5

Vla.

Solo

82

Cl.

Perc.

J. Gtr.

E. Bass

A.

A.

FX 5

Vla.

Solo

83

Cl.

Perc.

J. Gtr.

E. Bass

A.

A.

FX 5

Vla.

Solo

84

Cl.

Perc.

J. Gtr.

E. Bass

A.

A.

FX 5

Vla.

Solo

85

Cl.

Bar. Tpt.

Timp.

Perc.

J. Gtr.

J. Gtr.

Kora

E. Bass

A.

A.

Tape Smp. Str

FX 5

Vla.

Solo

87

Bar. Tpt.

Timp.

Perc.

J. Gtr.

J. Gtr.

Kora

E. Bass

Tape Smp. Str

88 ♩ = 112,000061 ♩ = 106,000137

Cl.

Bar. Tpt.

Timp.

Perc.

J. Gtr.

J. Gtr.

Kora

E. Bass

A.

A.

Tape Smp. Str

FX 5

Vla.

♩ = 112,000061 ♩ = 106,000137

Clarinet in B♭

♩ = 121,000191

7

11

15

20

24

29

33

37

41

45

V.S.

Clarinet in B♭

50 8

62

66

70

74

78

82

85

♩ = $\frac{1}{12,000,000} \times 137$

2

Baroque Trumpet

♩ = 121,000191

2

3 4

9 3

3

4 9 3

3

3

3

3 3

3

V.S.

59

71

75

79

88

♩ = 112,0006,000137

Timpani

♩ = 121,000191

5

11

17

11

32

38

11

53

59

27

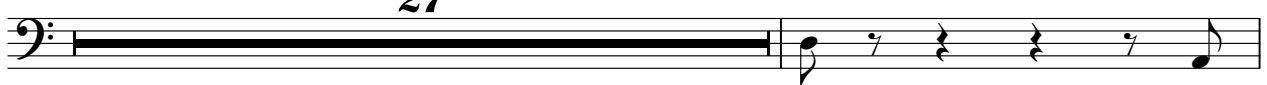

87

♩ = 112,0000,000137

Percussion

♩ = 121,000191

2

6

9

13

17

19

21

23

25

27

V.S.

Percussion

29

3

32

36

39

42

44

46

48

50

52

54

56

58

60

63

65

67

69

71

73

V.S.

75

77

79

81

83

85

87

Jazz Guitar

♩ = 121,000191

28

30

32

34

36

38 **11**

51

53

55

57

59 **27**

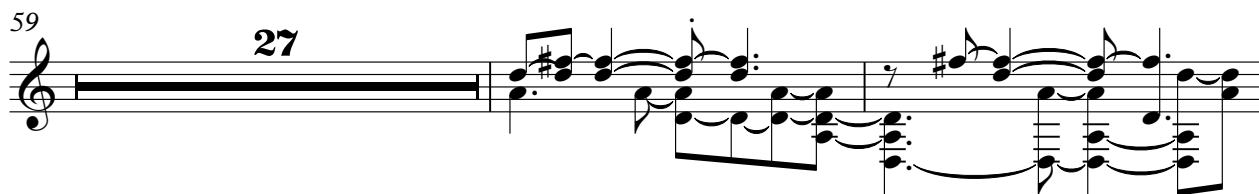

88 ♪ = 112,000061 ♪ = 106,000137

Jazz Guitar

♩ = 121,000191

20

22

24

26

28

30

12

43

45

47

49

V.S.

51 **12**

64

66

68

71

73

75

77

79

81

83

85

87

88

$\text{♩} = 112,000061$ $\text{♩} = 106,000137$

Kora

♩ = 121,000191

6 7

16 11

30 7 11

50 3 3

58 27

87 12 137

5-string Electric Bass

♩ = 121,000191

2

9

15

20

24

29

35

40

44

48

V.S.

53

58

63

67

71

75

80

84

87

♩ = 112,006,000137

Alto

♩ = 121,000191

2

9

7

20

24

29

3

33

37

42

46

8

58

64

68

72

76

81

85

$\text{♩} = 112,0060000137$
2

Alto

♩ = 121,000191

2

9

7

20

25

8

37

43

47

8

58

64

68

72

77

81

85

♩ = 112,000000137
2

Tape Sampler Keyboard [Strings]

♩ = 121,000191

2

10

18

7

31

39

7

52

60

23

86

♩ = 112,000,000137

FX 5 (Brightness)

♩ = 121,000191

18

22

26

11

40

44

49

11

63

68

7

79

84

♩ = 100,000067
2

Viola

♩ = 121,000191

15

20

24

28

8

41

45

48

8

58

63

67

71

76

80

84

$\text{♩} = 100,000067$
2

Solo

♩ = 121,000191
MEXICANL

2

9

7

20

24

28

32

36

41

45

48

8

58

63

67

71

76

80

84

$\text{♩} = 112,000,000137$
3