

# Die Flippers - Mitternacht In Trinidad 1

$\text{♩} = 124,000252$

STEEL DRUM

MARIMBA

FINGERDBAS

PIZZICATO

MELODY

$\text{♩} = 124,000252$   
 $\text{♩} = 124,000252$

STRINGS

A.PIANO 2

5

FINGERDBAS

MELODY

STRINGS

8

DRUMS

FINGERDBAS

MELODY

STRINGS

11

DRUMS

MARIMBA

FINGERDBAS

PIZZICATO

MELODY

STRINGS

13

DRUMS

STEEL DRUM

FINGERDBAS

PIZZICATO

STRINGS

15

DRUMS

STEEL DRUM

FINGERDBAS

PIZZICATO

STRINGS

17

DRUMS

STEEL DRUM

FINGERDBAS

PIZZICATO

STRINGS

19

DRUMS

STEEL DRUM

FINGERDBAS

PIZZICATO

STRINGS

21

DRUMS

FINGERDBAS

PIZZICATO

MELODY

STRINGS

A.PIANO 2

25

DRUMS

FINGERDBAS

PIZZICATO

MELODY

STRINGS

A.PIANO 2

27

DRUMS

FINGERDBAS

PIZZICATO

MELODY

STRINGS

A.PIANO 2

29

DRUMS

FINGERDBAS

PIZZICATO

MELODY

STRINGS

31

DRUMS

MARIMBA

FINGERDBAS

PIZZICATO

MELODY

STRINGS

33

DRUMS

FINGERDBAS

PIZZICATO

MELODY

STRINGS

35

DRUMS

FINGERDBAS

PIZZICATO

MELODY

STRINGS

37

DRUMS

FINGERDBAS

PIZZICATO

MELODY

STRINGS

39

DRUMS

FINGERDBAS

PIZZICATO

MELODY

STRINGS

41

DRUMS

FINGERDBAS

PIZZICATO

MELODY

STRINGS

43

DRUMS

FINGERDBAS

PIZZICATO

MELODY

STRINGS

A.PIANO 2

45

DRUMS

STEEL DRUM

FINGERDBAS

PIZZICATO

MELODY

STRINGS

A.PIANO 2

47

DRUMS

STEEL DRUM

FINGERDBAS

PIZZICATO

STRINGS

49

DRUMS

STEEL DRUM

FINGERDBAS

PIZZICATO

STRINGS

51

DRUMS

STEEL DRUM

FINGERDBAS

PIZZICATO

STRINGS

53

DRUMS

STEEL DRUM

FINGERDBAS

PIZZICATO

MELODY

STRINGS

A.PIANO 2

55

DRUMS

FINGERDBAS

PIZZICATO

MELODY

STRINGS

A.PIANO 2

57

DRUMS

FINGERDBAS

PIZZICATO

MELODY

STRINGS

A.PIANO 2

59

DRUMS

FINGERDBAS

PIZZICATO

MELODY

STRINGS

A.PIANO 2

61

DRUMS

FINGERDBAS

PIZZICATO

MELODY

STRINGS

A.PIANO 2

63

DRUMS

MARIMBA

FINGERDBAS

PIZZICATO

MELODY

STRINGS

65

DRUMS

FINGERDBAS

PIZZICATO

MELODY

STRINGS

67

DRUMS

FINGERDBAS

PIZZICATO

MELODY

STRINGS

69

DRUMS

FINGERDBAS

PIZZICATO

MELODY

STRINGS

71

DRUMS

FINGERDBAS

PIZZICATO

MELODY

STRINGS

73

DRUMS

FINGERDBAS

PIZZICATO

MELODY

STRINGS

75

DRUMS

FINGERDBAS

PIZZICATO

MELODY

STRINGS

77

DRUMS

MARIMBA

FINGERDBAS

PIZZICATO

MELODY

STRINGS

79

DRUMS

FINGERDBAS

PIZZICATO

MELODY

STRINGS

A.PIANO 2

81

DRUMS

FINGERDBAS

PIZZICATO

MELODY

STRINGS

A.PIANO 2

83

DRUMS

FINGERDBAS

PIZZICATO

MELODY

STRINGS

A.PIANO 2

85

DRUMS

FINGERDBAS

PIZZICATO

MELODY

STRINGS

A.PIANO 2

87

DRUMS

STEEL DRUM

FINGERDBAS

PIZZICATO

MELODY

STRINGS

88

DRUMS

STEEL DRUM

FINGERDBAS

PIZZICATO

MELODY

STRINGS

89

DRUMS

STEEL DRUM

FINGERDBAS

PIZZICATO

MELODY

STRINGS

91

DRUMS

STEEL DRUM

FINGERDBAS

PIZZICATO

MELODY

STRINGS

92

DRUMS

STEEL DRUM

FINGERDBAS

PIZZICATO

MELODY

STRINGS

93

DRUMS

STEEL DRUM

FINGERDBAS

PIZZICATO

MELODY

STRINGS

94

DRUMS

STEEL DRUM

FINGERDBAS

PIZZICATO

MELODY

STRINGS

96

DRUMS

STEEL DRUM

FINGERDBAS

PIZZICATO

MELODY

STRINGS

98

DRUMS

STEEL DRUM

FINGERDBAS

PIZZICATO

MELODY

STRINGS

100

DRUMS

STEEL DRUM

FINGERDBAS

PIZZICATO

MELODY

STRINGS

101

DRUMS

STEEL DRUM

FINGERDBAS

PIZZICATO

MELODY

STRINGS

103

DRUMS

STEEL DRUM

FINGERDBAS

PIZZICATO

MELODY

STRINGS

105

DRUMS

STEEL DRUM

FINGERDBAS

PIZZICATO

MELODY

STRINGS

106

DRUMS

STEEL DRUM

FINGERDBAS

PIZZICATO

MELODY

STRINGS

107

DRUMS

STEEL DRUM

FINGERDBAS

PIZZICATO

MELODY

STRINGS

108

DRUMS

STEEL DRUM

FINGERDBAS

PIZZICATO

MELODY

STRINGS

109

DRUMS

STEEL DRUM

FINGERDBAS

PIZZICATO

MELODY

STRINGS

110

DRUMS

STEEL DRUM

FINGERDBAS

PIZZICATO

MELODY

STRINGS

111

DRUMS

STEEL DRUM

FINGERDBAS

PIZZICATO

MELODY

STRINGS

112

DRUMS

STEEL DRUM

FINGERDBAS

PIZZICATO

MELODY

STRINGS

114

DRUMS

STEEL DRUM

FINGERDBAS

PIZZICATO

MELODY

STRINGS

116

DRUMS

STEEL DRUM

FINGERDBAS

PIZZICATO

MELODY

STRINGS

DRUMS

Die Flippers - Mitternacht In Trinidad 1

♩ = 124,000252

9

13

17

21

25

29

33

36

39

42

V.S.

DRUMS

45

49

53

57

61

65

68

71

74

77

DRUMS

80

84

88

91

94

97

100

103

106

109

V.S.

DRUMS

112

115

118

120

STEEL DRUM

Die Flippers - Mitternacht In Trinidad 1

♩ = 124,000252

11

14

17

20

25

47

50

52

33

STEEL DRUM

STEEL DRUM

107

109

111

113

115

116

118

120

MARIMBA

Die Flippers - Mitternacht In Trinidad 1

♩ = 124,000252

9

9

7

12

18

31

32

64

12

77

7

79

40

40

7

120

7

♩ = 124,000252

2

9

14

18

22

26

31

35

39

43

V.S.

47

51

54

58

62

67

71

75

78

82

86

90

94

98

102

106

110

114

117

119

PIZZICATO

Die Flippers - Mitternacht In Trinidad 1

♩ = 124,000252

9

13

15

18

20

23

25

V.S.

## PIZZICATO

28

31

34

37

40

42

45

47

49

51

53

56

58

61

63

65

67

V.S.

## PIZZICATO

69

72

74

77

80

82

85

88

90

92

94

97

100

103

105

107

109

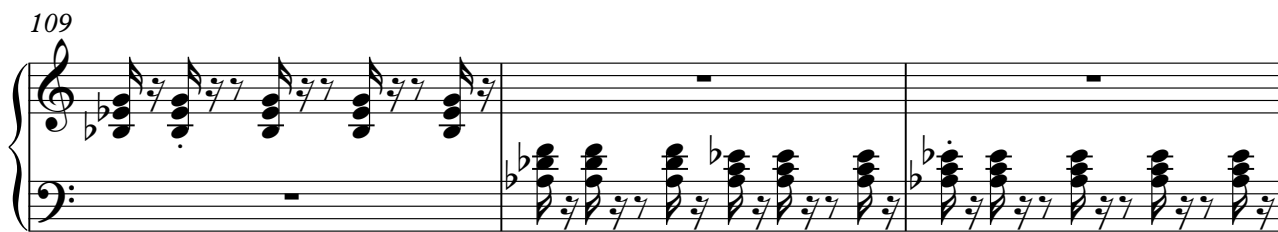

112

114

117

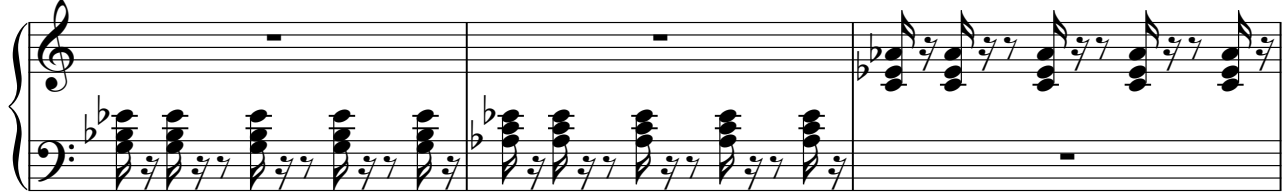

120

# Die Flippers - Mitternacht In Trinidad 1

## MELODY

$\text{♩} = 124,000252$

54

58

62

68

74

79

83

87

93

99

104

110

115

118

# Die Flippers - Mitternacht In Trinidad 1

## STRINGS

♩ = 124,000252

2

8

14

19

26

32

36

42

49

52

STRINGS

115

STRINGS

119

A.PIANO 2

Die Flippers - Mitternacht In Trinidad 1

♩ = 124,000252

19

24

28

15

46

7

56

60

17

80

84

36