

Die Flippers - Mitternacht In Trinidad 2

♩ = 120,000000

Bass

Pizzicat

Solo

♩ = 120,000000

Strings

5

Bass

Solo

Strings

9

Drums

Marimba

Bass

Pizzicat

Solo

Strings

11

Melody

Drums

Steeldru

Marimba

Bass

Pizzicat

Solo

Strings

17

Melody
Drums
Steeldru
Bass
Pizzicat
Strings

19

Melody
Drums
Steeldru
Piano
Bass
Pizzicat
Solo
Strings

21

Melody
Drums
Piano
Bass
Pizzicat
Solo
Strings

23

Melody
Drums
Piano
Bass
Pizzicat
Solo
Strings

25

Melody
Drums
Piano
Bass
Pizzicat
Solo
Strings

27

Melody
Drums
Piano
Bass
Pizzicat
Solo
Strings

30

Melody
Drums
Marimba
Bass
Pizzicat
Solo
Strings

34

Melody
Drums
Bass
Pizzicat
Solo
Strings

36

Melody
Drums
Bass
Pizzicat
Solo
Strings

38

Melody

Drums

Bass

Pizzicat

Solo

Strings

40

Melody

Drums

Bass

Pizzicat

Solo

Strings

42

Melody

Drums

Piano

Bass

Pizzicat

Solo

Strings

45

Melody

Drums

Steeldru

Piano

Bass

Pizzicat

Solo

Strings

47

Melody

Drums

Steeldru

Bass

Pizzicat

Strings

49

Melody

Drums

Steeldru

Bass

Pizzicat

Strings

51

Melody

Drums

Steeldru

Bass

Pizzicat

Strings

53

Melody

Drums

Piano

Bass

Pizzicat

Solo

Strings

55

Melody

Drums

Piano

Bass

Pizzicat

Solo

Strings

57

Melody

Drums

Piano

Bass

Pizzicat

Solo

Strings

60

Melody

Drums

Piano

Bass

Pizzicat

Solo

Strings

62

Melody
Drums
Marimba
Bass
Pizzicat
Solo
Strings

64

Melody
Drums
Bass
Pizzicat
Solo
Strings

66

Melody
Drums
Bass
Pizzicat
Solo
Strings

68

Melody
Drums
Bass
Pizzicat
Solo
Strings

70

Melody

Drums

Bass

Pizzicat

Solo

Strings

72

Melody

Drums

Bass

Pizzicat

Solo

Strings

74

Melody
Drums
Bass
Pizzicat
Solo
Strings

76

Melody
Drums
Marimba
Bass
Pizzicat
Solo
Strings

78

Melody

Drums

Piano

Bass

Pizzicat

Solo

Strings

80

Melody

Drums

Piano

Bass

Pizzicat

Solo

Strings

Detailed description of the musical score: The score is for page 22, starting at measure 80. It consists of seven staves. The Melody staff (treble clef) begins with a dotted quarter note, followed by an eighth note, and then a half note. The Drums staff (percussion clef) shows a rhythmic pattern with 'x' marks above the staff, indicating hits. The Piano staff (treble clef) features a series of chords and notes, including a half note and a quarter note. The Bass staff (bass clef) has a series of eighth notes. The Pizzicat staff (treble and bass clefs) shows chords and rhythmic markings. The Solo staff (treble clef) has chords and notes. The Strings staff (bass clef) has a sustained chord.

82

Melody

Drums

Piano

Bass

Pizzicat

Solo

Strings

85

Melody

Drums

Steeldru

Piano

Bass

Pizzicat

Solo

Strings

87

Melody

Drums

Steeldru

Bass

Pizzicat

Solo

Strings

89

Melody

Drums

Steeldru

Bass

Pizzicat

Solo

Strings

95

Melody

Drums

Steeldru

Bass

Pizzicat

Solo

Strings

97

Melody

Drums

Steeldru

Bass

Pizzicat

Solo

Strings

99

Melody

Drums

Steeldru

Bass

Pizzicat

Solo

Strings

101

Melody

Drums

Steeldru

Bass

Pizzicat

Solo

Strings

103

Melody

Drums

Steeldru

Bass

Pizzicat

Solo

Strings

104

Melody

Drums

Steeldru

Bass

Pizzicat

Solo

Strings

106

Melody

Drums

Steeldru

Bass

Pizzicat

Solo

Strings

107

Melody

Drums

Steeldru

Bass

Pizzicat

Solo

Strings

108

Melody

Drums

Steeldru

Bass

Pizzicat

Solo

Strings

109

Melody

Drums

Steeldru

Bass

Pizzicat

Solo

Strings

110

Melody

Drums

Steeldru

Bass

Pizzicat

Solo

Strings

111

Melody

Drums

Steeldru

Bass

Pizzicat

Solo

112

Melody
Drums
Steeldru
Bass
Pizzicat
Solo
Strings

113

Melody
Drums
Steeldru
Bass
Pizzicat
Solo
Strings

114

Melody
Drums
Steeldru
Bass
Pizzicat
Solo
Strings

115

Melody
Drums
Steeldru
Bass
Pizzicat
Solo
Strings

116

Melody

Drums

Steeldru

Bass

Pizzicat

Solo

Strings

117

Melody

Drums

Steeldru

Bass

Pizzicat

Solo

Strings

118

Melody

Drums

Steeldru

Marimba

Bass

Pizzicat

Solo

Strings

119

Drums

Steeldru

Marimba

Bass

Pizzicat

Solo

Strings

120

Drums

Steeldru

Marimba

Bass

Pizzicat

Solo

Strings

127

Steeldru

Die Flippers - Mitternacht In Trinidad 2

Melody

$\text{♩} = 120,000000$
11

16

21

26

31

36

41

47

52

57

V.S.

Melody

62

67

72

78

83

88

94

99

105

110

115

Melody

15

Die Flippers - Mitternacht In Trinidad 2

Drums

♩ = 120,000000
8

12

16

20

24

28

32

35

38

41

V.S.

44

44

48

48

52

52

56

56

60

60

64

64

67

67

70

70

73

73

76

76

79

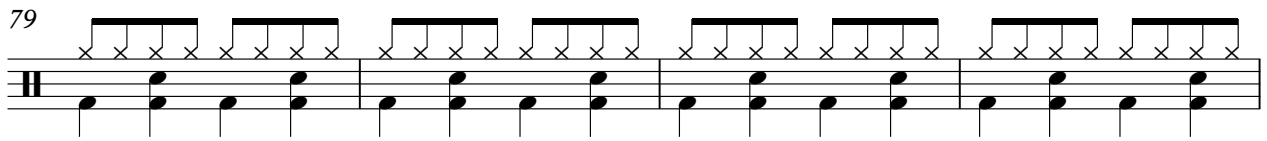

83

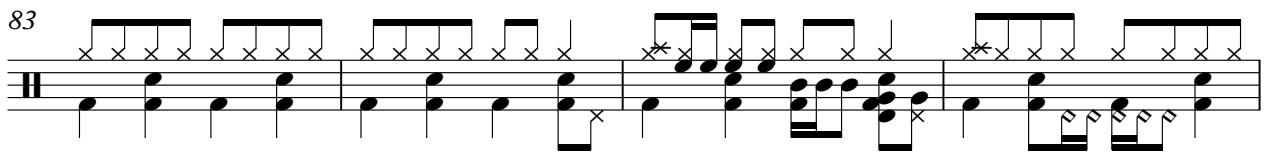

87

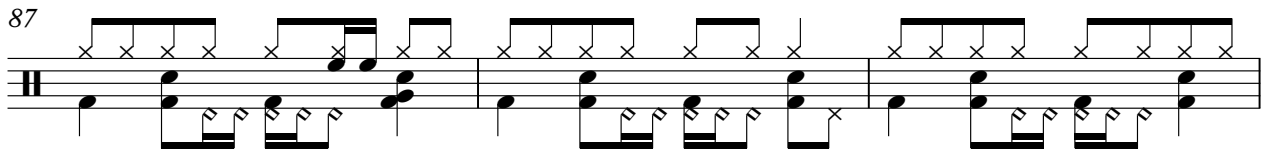

90

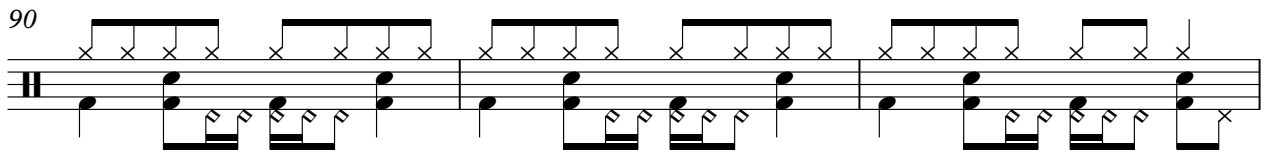

93

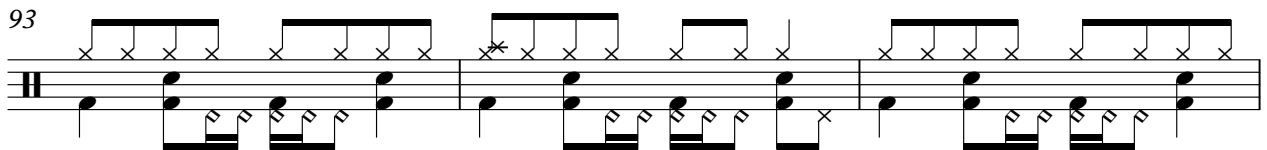

96

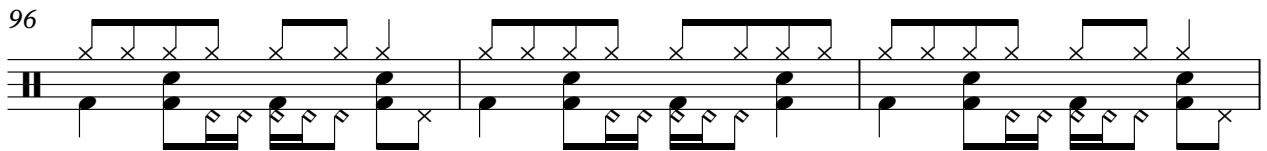

99

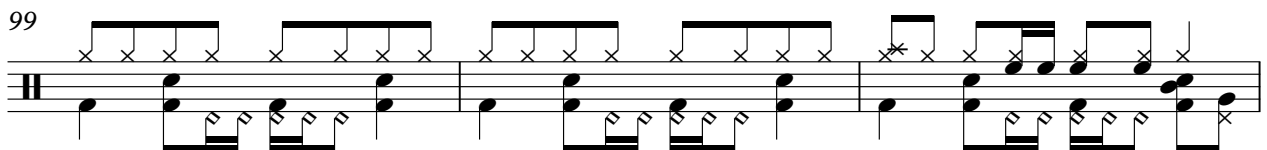

102

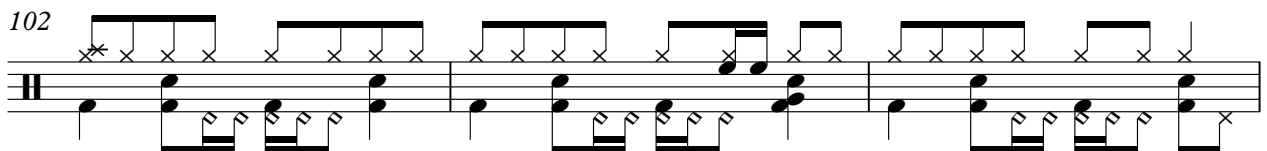

105

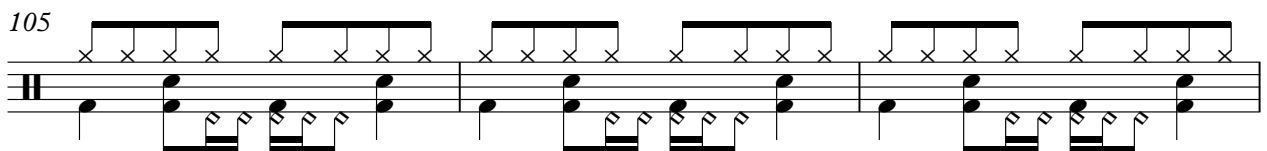

108

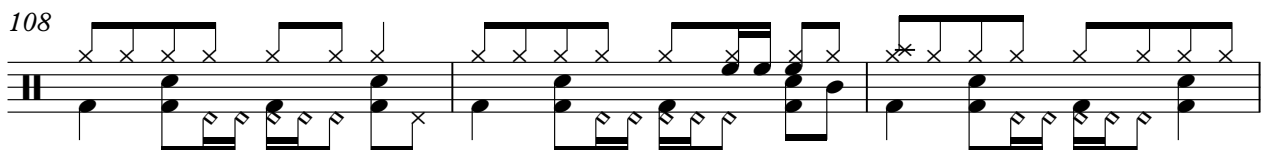

V.S.

Drums

111

114

117

119

♩ = 120,000000

11

14

17

25

47

50

52

33

Steeldru

86

88

90

92

94

96

98

100

102

104

Steeldru

106

107

109

111

112

113

114

115

116

117

V.S.

118

119

120

127

Marimba

Die Flippers - Mitternacht In Trinidad 2

♩ = 120,000000

9

9

11

18

30

32

63

12

76

76

78

40

40

119

13

Die Flippers - Mitternacht In Trinidad 2

Piano

$\text{♩} = 120,000000$

19

23

27

45

55

59

15

15

7

17

17

2

Piano

78

82

85

46

50

53

57

61

66

70

74

77

81

85

89

93

97

101

105

109

113

116

119

13

Die Flippers - Mitternacht In Trinidad 2

Pizzicat

♩ = 120,000000

8

12

14

17

19

22

24

V.S.

27

30

33

36

39

41

44

46

48

50

52

55

57

60

62

64

66

V.S.

68

71

73

76

79

81

84

87

89

91

93

96

99

102

104

106

108

111

113

116

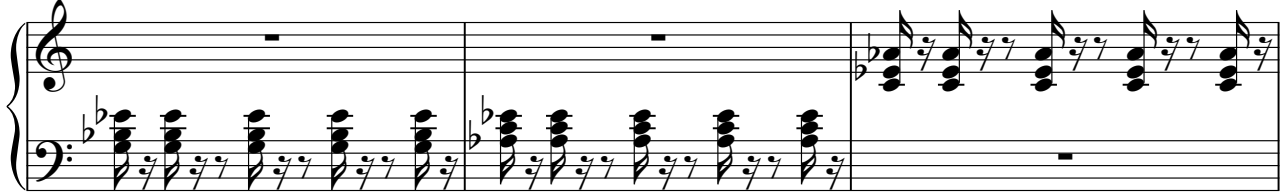

119

Die Flippers - Mitternacht In Trinidad 2

Solo

♩ = 120,000000

2

6

10

8

22

26

31

38

42

44

7

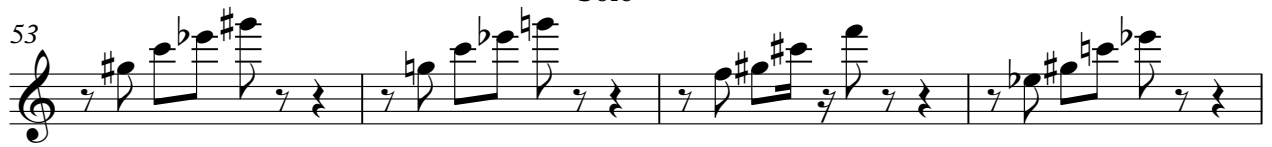

103

109

114

117

Die Flippers - Mitternacht In Trinidad 2

Strings

♩ = 120,000000

7

13

18

25

31

35

41

48

51

56

63

67

73

80

88

94

100

104

109

Strings

3

114

118

13