

Die Flippers - Mona Lisa 1

$\text{♩} = 132,001587$

Snare
Bass-Dru
Bass-Drum

Bass-Dru
HiHats

HiHats
Toms

Toms

Vibrapho
Vibraphon

S-Gitarr
S-Gitarre

Bass
Bass

Chor

$\text{♩} = 132,001587$

Fl.,che
Fl.,che

Strings

Strings

Gesang

5

Toms

Vibraphon

S-Gitar

Bass

Chor

Strings

9

Snare

Bass-Drum

HiHats

Vibraphone

S-Gitar

Bass

Chor

Fl.,che

Strings

11

Snare

Bass-Dru

HiHats

S-Gitar

Bass

Fl.,che

Strings

Gesang

14

Snare

Bass-Dru

HiHats

Vibrapho

S-Gitarr

Bass

Chor

Fl.,che

Strings

Gesang

16

19

Snare

Bass-Dru

HiHats

Vibrapho

S-Gitarr

Bass

Chor

Fl.,che

Strings

Gesang

21

Snare

Bass-Dru

HiHats

Vibrapho

S-Gitarr

Bass

Chor

Fl.,che

Strings

Gesang

23

Snare

Bass-Dru

HiHats

Vibrapho

S-Gitarr

Bass

Chor

Fl.,che

Strings

Gesang

25

Snare

Bass-Drum

HiHats

Vibraphone

S-Gitar

Bass

Chor

Flöte

Strings

Gesang

27

Snare

Bass-Drum

HiHats

Toms

Vibrapho

S-Gitarre

Bass

Chor

Fl.,che

Strings

Gesang

28

Snare

Bass-Dru

HiHats

Vibrapho

S-Gitar

Bass

Chor

Fl.,che

Strings

Gesang

29

Snare

Bass-Dru

HiHats

Vibrapho

S-Gitarr

Bass

Chor

Fl.,che

Strings

Gesang

30

Snare

Bass-Dru

HiHats

Vibrapho

S-Gitarr

Bass

Chor

Fl.,che

Strings

Gesang

31

Snare

Bass-Dru

HiHats

Vibrapho

S-Gitarr

Bass

Chor

Fl.,che

Strings

Gesang

33

Snare

Bass-Drum

HiHats

Vibraphone

S-Gitarre

Bass

Chor

Flöte

Strings

Gesang

35

Snare

Bass-Drum

HiHats

Toms

Vibrapho

S-Gitarre

Bass

Chor

Fl.,che

Strings

Gesang

36

Snare

Bass-Dru

HiHats

Vibrapho

S-Gitar

Bass

Chor

Fl.,che

Strings

Gesang

This musical score is for a jazz ensemble and includes the following parts:

- S-Gitar:** Provides harmonic accompaniment with a sustained chord.
- Bass:** Plays a simple bass line with notes on the first, second, and fourth beats.
- Chor:** Plays a sustained chord.
- Fl.,che:** Plays a sustained chord.
- Strings:** Plays a sustained chord.
- Gesang:** Plays a sustained chord.

38

Snare

Bass-Dru

HiHats

Vibrapho

S-Gitar

Bass

Chor

Fl.,che

Strings

Gesang

39

Snare

Bass-Dru

HiHats

Vibrapho

S-Gitar

Bass

Chor

Fl.,che

Strings

Gesang

41

43

Snare

Bass-Drum

HiHats

Vibraphone

S-Gitar

Bass

Chor

Fl.,che

Strings

44

Snare

Bass-Drum

HiHats

Vibraphone

S-Gitar

Bass

Chor

Fl.,che

Strings

6

6

6

6

45

Snare

Bass-Dru

HiHats

Vibrapho

S-Gitarr

Bass

Chor

Fl.,che

Strings

47

50

53

Snare

Bass-Dru

HiHats

Vibrapho

S-Gitarr

Bass

Chor

Fl.,che

Strings

Gesang

55

Snare

Bass-Dru

HiHats

Vibrapho

S-Gitarr

Bass

Chor

Fl.,che

Strings

Gesang

57

59

Snare

Bass-Dru

HiHats

Vibrapho

S-Gitarr

Bass

Chor

Fl.,che

Strings

Gesang

61

Snare

Bass-Dru

HiHats

Vibrapho

S-Gitarre

Bass

Chor

Fl.,che

Strings

Gesang

63

Snare

Bass-Dru

HiHats

Vibrapho

S-Gitarr

Bass

Chor

Fl.,che

Strings

Gesang

65

67

Snare

Bass-Dru

HiHats

Vibrapho

S-Gitar

Bass

Chor

Fl.,che

Strings

Gesang

68

Snare

Bass-Dru

HiHats

Vibrapho

S-Gitarr

Bass

Chor

Fl.,che

Strings

Gesang

1. **Snare**: Shows a snare drum hit at the start of measure 68, followed by a quarter rest, and then quarter notes in measures 69 and 71.
2. **Bass-Drum**: Features a steady quarter-note pattern throughout measures 68-71.
3. **HiHats**: Shows a consistent eighth-note pattern with 'x' marks above the notes, indicating cymbal activity.
4. **Vibraphone**: Contains a melodic line with sixteenth-note runs, marked with a '6' (sixteenth notes) and a '3' (triplets).
5. **S-Gitarr**: Shows a sustained chord in the key of B-flat major.
6. **Bass**: Features a bass line with a quarter note in measure 68, followed by quarter notes in measures 69 and 71.
7. **Chor**: Shows a sustained chord in the key of B-flat major.
8. **Fl.,che**: Shows a sustained chord in the key of B-flat major.
9. **Strings**: Shows a sustained chord in the key of B-flat major.
10. **Gesang**: Shows a sustained chord in the key of B-flat major.

69

Snare

Bass-Dru

HiHats

Vibrapho

S-Gitarr

Bass

Chor

Fl.,che

Strings

Gesang

70

Snare

Bass-Dru

HiHats

Vibrapho

S-Gitar

Bass

Chor

Fl.,che

Strings

Gesang

Detailed description of the musical score: The score is for page 38, starting at measure 70. It features ten staves. The Snare, Bass-Drum, and HiHats parts are grouped together. The Snare part has a pattern of quarter notes with accents. The Bass-Drum part has a steady quarter-note pattern. The HiHats part has a consistent 'x' pattern. The Vibraphone part has sixteenth-note runs with a '6' marking above them, followed by a 7/8 time signature change. The S-Gitar part has two chords with flats. The Bass part has a simple line of quarter notes. The Chor part has a long note with a slur. The Fl.,che part has a complex texture with many notes and slurs. The Strings part has a similar complex texture. The Gesang part has a few notes and a long note with a slur.

72

Snare

Bass-Dru

HiHats

Vibrapho

S-Gitarr

Bass

Chor

Fl.,che

Strings

Gesang

74

75

- Chor:** Holds a sustained chord throughout the entire passage.
- Fl.,che:** Holds a sustained chord throughout the entire passage.

76

Snare

Bass-Dru

HiHats

Vibrapho

S-Gitar

Bass

Chor

Fl.,che

Strings

Gesang

77

- S-Gitarre:** Shows a chord structure in the key of B-flat major, specifically a B-flat major triad (B-flat, D-flat, F).
- Bass:** Plays a bass line with notes G2, F2, and E2.
- Strings:** Provides harmonic support with sustained chords and moving lines.

78

Snare

Bass-Dru

HiHats

Vibrapho

S-Gitar

Bass

Chor

Fl.,che

Strings

Gesang

80

82

83

Snare

Bass-Dru

HiHats

Vibrapho

S-Gitarr

Bass

Chor

Fl.,che

Strings

Gesang

84

Snare

Bass-Dru

HiHats

Vibrapho

S-Gitarr

Bass

Chor

Fl.,che

Strings

Gesang

85

Snare

Bass-Dru

HiHats

Vibrapho

S-Gitarr

Bass

Chor

Fl.,che

Strings

Gesang

86

Snare

Bass-Dru

HiHats

Vibrapho

S-Gitarr

Bass

Chor

Fl.,che

Strings

Gesang

88

90

91

Snare

Bass-Dru

HiHats

Vibrapho

S-Gitar

Bass

Chor

Fl.,che

Strings

Gesang

3 3 3 6 3

92

Snare

Bass-Dru

HiHats

Vibrapho

S-Gitarr

Bass

Chor

Fl.,che

Strings

Gesang

93

Snare

Bass-Dru

HiHats

Vibrapho

S-Gitar

Bass

Chor

Fl.,che

Strings

Gesang

94

Snare

Bass-Dru

HiHats

Vibrapho

S-Gitarre

Bass

Chor

Fl.,che

Strings

Gesang

96

Snare

Bass-Dru

HiHats

Vibrapho

S-Gitarr

Bass

Chor

Fl.,che

Strings

Gesang

98

Snare

Bass-Drum

HiHats

Vibraphone

S-Gitar

Bass

Chor

Fl.,che

Strings

99

Snare

Bass-Dru

HiHats

Toms

Vibrapho

S-Gitarr

Bass

Chor

Fl,,che

Strings

Snare

Die Flippers - Mona Lisa 1

♩ = 132,001587
Snare

8

13

19

25

31

37

43

49

55

61

V.S.

Die Flippers - Mona Lisa 1

Bass-Dru

♩ = 132,001587

Bass-Dru

Bass-Drum 8

13

19

25

31

37

43

49

55

61

V.S.

2

Bass-Dru

67

73

79

85

91

96

HiHats

Die Flippers - Mona Lisa 1

♩ = 132,001587

HiHats

8

12

15

18

21

24

27

31

35

39

V.S.

2

HiHats

43

47

51

54

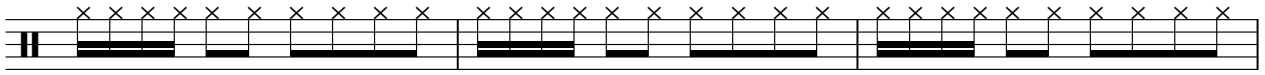

57

60

63

66

70

74

78

82

86

90

94

98

Die Flippers - Mona Lisa 1

Toms

♩ = 132,001587

Toms

7 9

19 8 7

36 5 15

58 8 7

75 7 7

90 8 2

Die Flippers - Mona Lisa 1

Vibrapho

♩ = 132,001587

Vibrapho
Vibraphon

7

15

19

21

24

28

30

31

34

V.S.

Vibrapho

Vibrapho

86

89

91

93

95

98

99

Die Flippers - Mona Lisa 1

S-Gitarr

♩ = 132,001587

S-Gitarr
S-Gitarre

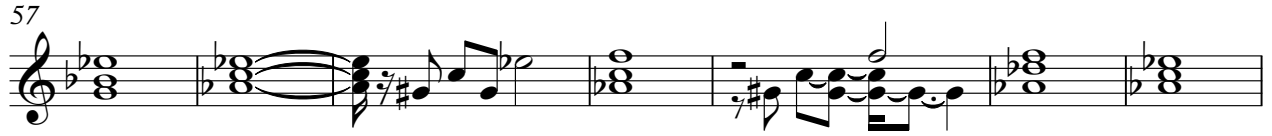

Die Flippers - Mona Lisa 1

Bass

♩ = 132,001587

Bass
Bass

7

13

18

23

28

33

38

43

48

V.S.

53

58

63

68

73

78

83

88

93

97

Die Flippers - Mona Lisa 1

Fl.,che

♩ = 132,001587

Fl.,che
Fl.,che

8

16

25

34

43

51

59

67

76

84

V.S.

V.S.

2

Fl.,che

93

98

Die Flippers - Mona Lisa 1

Strings

♩ = 132,001587

Strings
Strings

V.S.

2

48

54

59

64

68

73

77

82

86

90

Strings

94

Strings

3

98

Strings

3

Die Flippers - Mona Lisa 1

Gesang

♩ = 132,001587
Gesang **10**

15

20

26

31

37

40 **7**

50

55

60

66

71

77

83

88

93