

Die Flippers - Moskau Im Regen

♩ = 120,000000

DRUMS

SANTUR

MUSIC BOX

BANJO

SYN STR 1

♩ = 120,000000

7

DRUMS

SANTUR

MUSIC BOX

STEEL GTR

BANJO

FINGERDBAS

PIZZICATO

PIZZICATO

SYN STR 1

11

DRUMS

FINGERDBAS

PIZZICATO

PIZZICATO

SYN STR 1

MELODY

14

DRUMS

BANJO

FINGERDBAS

PIZZICATO

PIZZICATO

SYN STR 1

MELODY

17

DRUMS

SANTUR

BANJO

FINGERDBAS

PIZZICATO

PIZZICATO

SYN STR 1

MELODY

20

DRUMS

SANTUR

TUBULARBEL

BANJO

FINGERDBAS

PIZZICATO

PIZZICATO

SYN STR 1

MELODY

23

DRUMS

SANTUR

TUBULARBEL

MUSIC BOX

BANJO

FINGERDBAS

PIZZICATO

PIZZICATO

SYN STR 1

MELODY

26

DRUMS
SANTUR
TUBULARBEL
MUSIC BOX
BANJO
FINGERDBAS
PIZZICATO
PIZZICATO
SYN STR 1
MELODY

29

DRUMS
SANTUR
TUBULARBEL
MUSIC BOX
BANJO
FINGERDBAS
PIZZICATO
PIZZICATO
SYN STR 1
MELODY

32

DRUMS

SANTUR

TUBULARBEL

MUSIC BOX

BANJO

FINGERDBAS

PIZZICATO

PIZZICATO

SYN STR 1

35

DRUMS

SANTUR

MUSIC BOX

STEEL GTR

BANJO

FINGERDBAS

PIZZICATO

PIZZICATO

SYN STR 1

38

DRUMS

SANTUR

STEEL GTR

FINGERDBAS

PIZZICATO

PIZZICATO

SYN STR 1

MELODY

41

DRUMS

BANJO

FINGERDBAS

PIZZICATO

PIZZICATO

SYN STR 1

MELODY

44

DRUMS

SANTUR

BANJO

FINGERDBAS

PIZZICATO

PIZZICATO

SYN STR 1

MELODY

47

DRUMS

SANTUR

TUBULARBEL

BANJO

FINGERDBAS

PIZZICATO

PIZZICATO

SYN STR 1

MELODY

50

DRUMS
SANTUR
TUBULARBEL
MUSIC BOX
BANJO
FINGERDBAS
PIZZICATO
PIZZICATO
SYN STR 1
MELODY

53

DRUMS
SANTUR
TUBULARBEL
MUSIC BOX
BANJO
FINGERDBAS
PIZZICATO
PIZZICATO
SYN STR 1
MELODY

56

DRUMS

SANTUR

TUBULARBEL

MUSIC BOX

BANJO

FINGERDBAS

PIZZICATO

PIZZICATO

SYN STR 1

MELODY

59

DRUMS

SANTUR

TUBULARBEL

MUSIC BOX

BANJO

FINGERDBAS

PIZZICATO

SYN STR 1

MELODY

63

DRUMS
SANTUR
TUBULARBEL
MUSIC BOX
BANJO
FINGERDBAS
PIZZICATO
PIZZICATO
SYN STR 1
MELODY

66

DRUMS
SANTUR
TUBULARBEL
MUSIC BOX
BANJO
FINGERDBAS
PIZZICATO
PIZZICATO
SYN STR 1
MELODY

69

DRUMS
SANTUR
TUBULARBEL
MUSIC BOX
BANJO
FINGERDBAS
PIZZICATO
PIZZICATO
SYN STR 1
MELODY

72

DRUMS
SANTUR
TUBULARBEL
MUSIC BOX
BANJO
FINGERDBAS
PIZZICATO
PIZZICATO
SYN STR 1
MELODY

75

DRUMS
SANTUR
TUBULARBEL
MUSIC BOX
BANJO
FINGERDBAS
PIZZICATO
PIZZICATO
SYN STR 1
MELODY

78

DRUMS
SANTUR
TUBULARBEL
MUSIC BOX
STEEL GTR
BANJO
FINGERDBAS
PIZZICATO
PIZZICATO
SYN STR 1
MELODY

DRUMS

Die Flippers - Moskau Im Regen

♩ = 120,000000

2

8

10

13

16

19

22

25

28

31

V.S.

DRUMS

34

37

40

43

46

49

52

55

58

62

DRUMS

65

68

71

74

77

SANTUR

Die Flippers - Moskau Im Regen

♩ = 120,000000

3

9

23

28

34

7

46

52

3

55

SANTUR

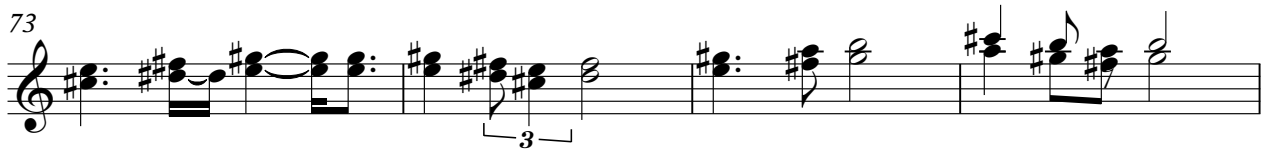

TUBULARBEL

Die Flippers - Moskau Im Regen

♩ = 120,000000

19

23

31

48

54

62

68

75

♩ = 120,000000

STEEL GTR

Die Flippers - Moskau Im Regen

♩ = 120,000000

7 27

37

42

BANJO

Die Flippers - Moskau Im Regen

♩ = 120,000000

8

16

24

29

35

43

51

55

2

59

BANJO

64

3

69

74

78

♩ = 120,000000

8

13

18

23

28

34

39

44

49

54

V.S.

2

FINGERDBAS

60

65

70

74

78

PIZZICATO

30

32

35

38

41

44

47

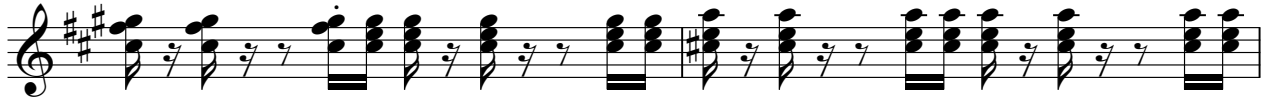

49

PIZZICATO

Die Flippers - Moskau Im Regen

♩ = 120,000000

8

11

13

15

17

19

21

23

25

27

V.S.

PIZZICATO

29

31

33

36

38

40

42

44

46

48

50

52

54

56

58

64

66

68

70

72

V.S.

♩ = 120,000000

2

10

18

25

32

40

48

55

62

69

2

SYN STR 1

76

Die Flippers - Moskau Im Regen

MELODY

♩ = 120,000000
10

15

20

25

30 **7**

41

46

51 **3**

55 **3**

MELODY

