

♩ = 130,000137

Alto Saxophone

Baroque Trumpet

Trombone

Tuba

Percussion

Jazz Guitar

Kora

Acoustic Bass

Synth Brass

Synth Strings

Orchestra Hit

Viola

Solo

BEYONDTH (c) 2002 MIDI SONGS

♩ = 130,000137

4

Tbn. Perc. J. Gtr. Kora A. Bass Syn. Br. Solo

Some where

7

Tbn. Perc. J. Gtr. Kora A. Bass Syn. Br. Solo

be yond the sea Some where wait ing for

10

Tbn. Perc. J. Gtr. Kora A. Bass Syn. Br. Solo

me Myover stands on gol den sands

13

Tbn. Perc. J. Gtr. Kora A. Bass Syn. Br. Solo

And watch es the ships that go

16

Alto Sax.

Tbn.

Perc.

J. Gtr.

Kora
sail ing Some where

A. Bass

Syn. Br.

Syn. Str.

Vla.

Solo

19

Alto Sax.

Perc.

J. Gtr.

Kora

A. Bass

Syn. Str.

Vla.

Solo

be yond the sea she's there watch ing for me

22

Alto Sax.

Perc.

J. Gtr.

Kora

A. Bass

Syn. Str.

Vla.

Solo

if I could fly like birds on high

25

Alto Sax.

Perc.

J. Gtr.

Kora

A. Bass

Syn. Str.

Vla.

Solo

then straight to her arms I'd go

28

Alto Sax.

Perc.

J. Gtr.

Kora

A. Bass

Orch. Hit

Solo

sail ing it's

30

Perc.

J. Gtr.

Kora
far beyond a star it's

A. Bass

Syn. Str.

Vla.

Solo

33

Alto Sax.

Perc.

J. Gtr.

Kora
near beyond the moon

A. Bass

Syn. Str.

Orch. Hit

Vla.

Solo

35

Alto Sax.

Perc.

J. Gtr.

Kora

A. Bass

Syn. Str.

Orch. Hit

Vla.

Solo

I know beyond a doubt

38

Tbn.

Perc.

J. Gtr.

Kora

myheart will lead me there soon

A. Bass

Syn. Br.

Syn. Str.

Vla.

Solo

41

Tbn.

Perc.

J. Gtr.

Kora
we'll meet beyond the shore

A. Bass

Syn. Br.

Syn. Str.

Vla.

Solo

44

Tbn.

Perc.

J. Gtr.

Kora

we'll kiss just as be fore

A. Bass

Syn. Br.

Syn. Str.

Vla.

Solo

47

Tbn.

Perc.

J. Gtr.

Kora

A. Bass

Syn. Br.

Syn. Str.

Vln.

Solo

happy we'll be be yond the sea

50

Tbn.

Perc.

J. Gtr.

Kora

A. Bass

Syn. Br.

Solo

And ne ver a gain I'll go sail ing

53

Alto Sax.
Tba.
Perc.
J. Gtr.
Kora
A. Bass
Orch. Hit
Solo

55

Alto Sax.
Tba.
Perc.
Kora
A. Bass
Orch. Hit

58

Alto Sax. 

Tba. 

Perc. 

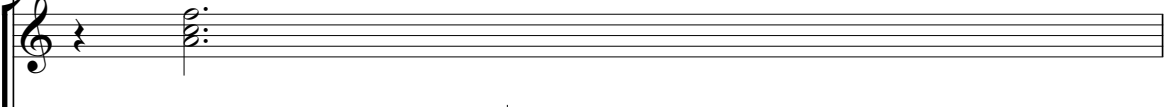
Kora 

A. Bass 

Orch. Hit 

59

Alto Sax. 

Tba. 

Perc. 

Kora 

A. Bass 

Syn. Str. 

Orch. Hit 

Vla. 

62

Perc. Kora A. Bass Syn. Str. Vla.

65

Bar. Tpt. Tba. Perc. Kora A. Bass Syn. Str. Orch. Hit Vla.

67

Bar. Tpt.
Tba.
Perc.
Kora
A. Bass
Orch. Hit

69

Bar. Tpt.
Tba.
Perc.
Kora
A. Bass
Orch. Hit

71

Bar. Tpt. *3*

Tba. *3*

Perc. *6* *6*

J. Gtr.

Kora

A. Bass I know

Syn. Str.

Orch. Hit *3* *3*

Solo *3*

73

Perc.

J. Gtr.

Kora

A. Bass be yond a doubt my heart will

Syn. Str.

Vla.

Solo

76

Alto Sax.

Tbn.

Tba.

Perc.

J. Gtr.

Kora
lead methere soon we'll meet oh we'll meet

A. Bass

Syn. Str.

Orch. Hit

Vla.

Solo

79

Alto Sax.

Perc.

J. Gtr.

Kora

A. Bass

Syn. Str.

Vla.

Solo

be yond the shore we'll kiss just as be

82

Alto Sax.

Perc.

J. Gtr.

Kora

A. Bass

Syn. Str.

Vla.

Solo

fore happy we'll be be yond the sea

85

Alto Sax.

Perc.

J. Gtr.

Kora

A. Bass

Syn. Str.

Vla.

Solo

And ne ver a gain I'll go

88

Alto Sax.

Tbn.

Perc.

J. Gtr.

Kora

A. Bass

Syn. Br.

Solo

sail ing no more

91

Tbn.

Perc.

J. Gtr.

Kora

A. Bass

Syn. Br.

Solo

sail ing no more

93

Tbn.

Perc.

J. Gtr.

Kora

A. Bass

Syn. Br.

Solo

no more no more no more sail

95

Tbn. Perc. J. Gtr. Kora A. Bass Syn. Br. Solo

ing no more no more no more

98

Tbn. Perc. J. Gtr. Kora A. Bass Syn. Br. Solo

no more sail ing

100

Tbn.

Perc.

J. Gtr.

Kora

A. Bass

Syn. Br.

Solo

no more no more

102

Tbn.

Perc.

J. Gtr.

Kora

A. Bass

Syn. Br.

Solo

no more sail ing

104

Tbn. Perc. Kora A. Bass Syn. Br. Solo

106

Tbn. Perc. Kora A. Bass Syn. Br. Solo

108

Tbn. Perc. Kora A. Bass Syn. Br. Solo

110

Tbn. Perc. Kora A. Bass Syn. Br. Solo

112

Tbn.

Perc.

Kora

A. Bass

Syn. Br.

Solo

114

Tbn.

Perc.

Kora

A. Bass

Syn. Br.

Solo

117

Perc.

A. Bass

Solo

120

Alto Sax.

Bar. Tpt.

Tbn.

Tba.

Perc.

J. Gtr.

Kora

A. Bass

Syn. Br.

Syn. Str.

Orch. Hit

Vla.

Solo

Alto Saxophone

♩ = 130,000137

17

20

24

27

34

53

57

59

18

78

82

86

88

34

Baroque Trumpet

♩ = 130,000137

64

68

71

51

Trombone

♩ = 130,000137

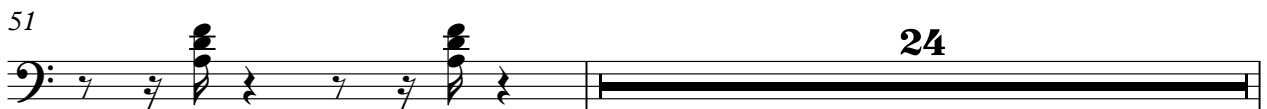
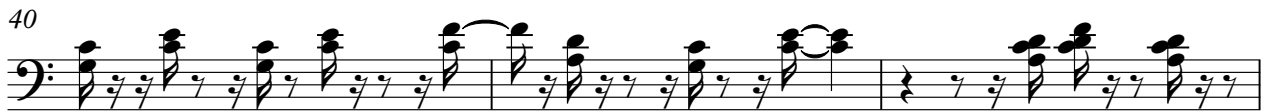

Trombone

89

89

93

93

97

97

101

101

105

105

109

109

113

113

116

6

Tuba

♩ = 130,000137

52

56

59

5

67

70

3 **4**

76

45

Percussion

♩ = 130,000137

7

12

18

23

28

32

37

42

47

V.S.

Percussion

Percussion

3

93

97

101

105

109

113

117

120

Jazz Guitar

♩ = 130,000137

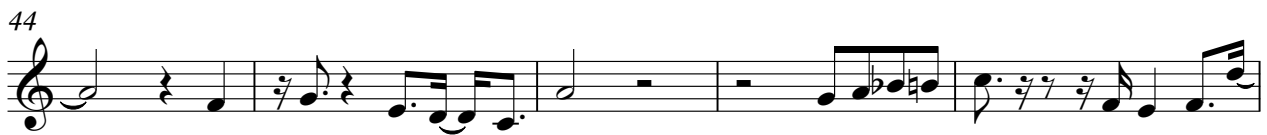
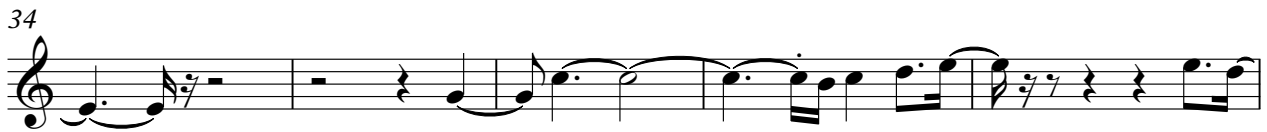
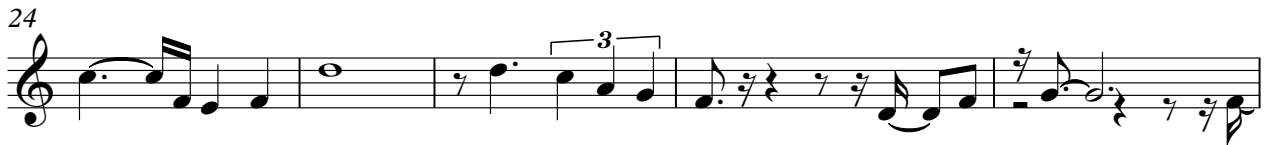

V.S.

54 **17**

75

79

84

89

94

98

102 **19**

50

And nevergain I'll go sail ing

54

59

64

69

I know beyond adoubt

74

my heart will lead there soon we'll meet oh we'll meet

79

beyondshore we'll kiss justas be fore happye'll

84

be beyondhsea And nevergain I'll go sail ing

89

nmore sailing nmore nmore nmore

94

nomorsail ing nmore nmore nmore nosail

99

104

109

114

Acoustic Bass

♩ = 130,000137

7

13

19

24

30

35

40

46

52

V.S.

57

62

67

72

78

84

90

95

100

105

110

115

120

Synth Brass

♩ = 130,000137

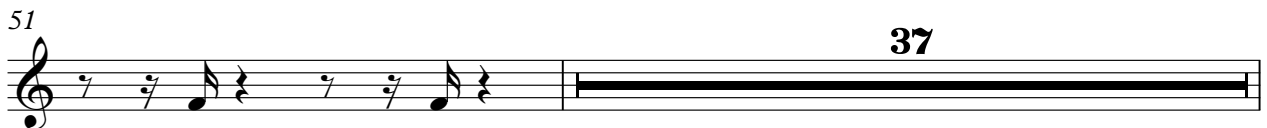
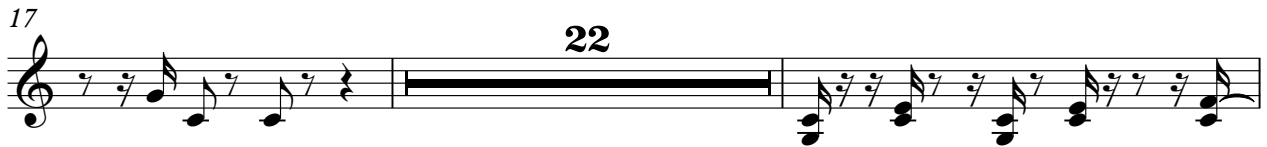

89

93

97

101

105

109

113

116

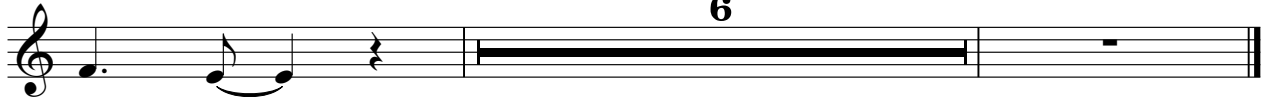

6

Synth Strings

♩ = 130,000137

17

23

4

3

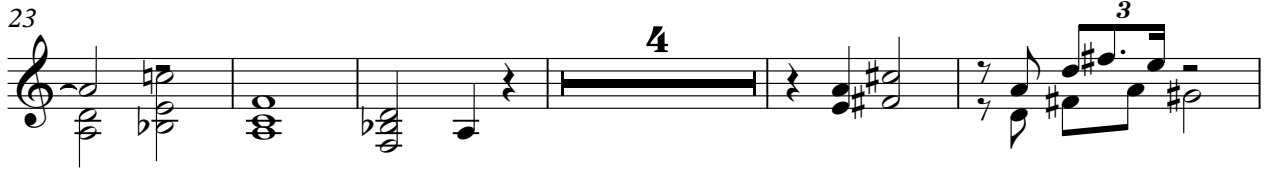

32

3

37

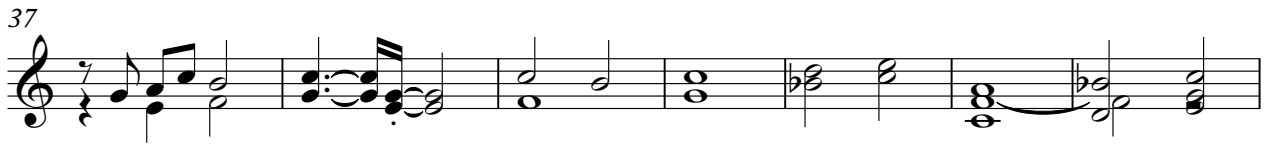

44

50

9

3

62

6

72

79

84

37

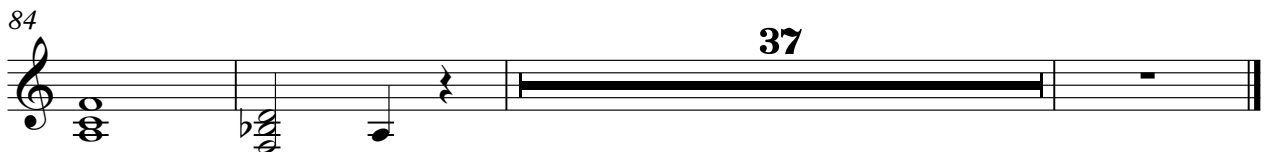

Orchestra Hit

♩ = 130,000137

Viola

♩ = 130,000137

17

23

4

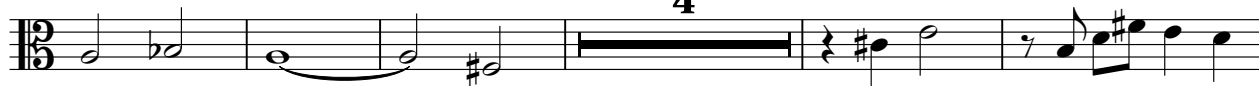

32

38

46

10

61

7

73

81

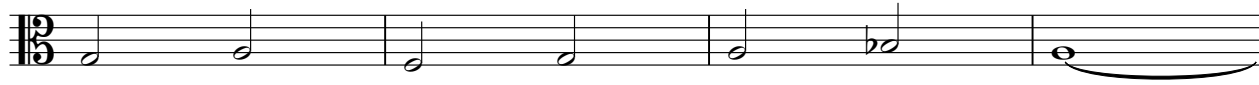

85

37

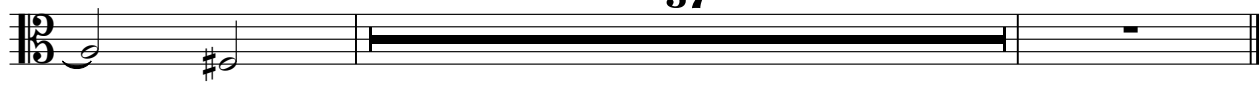

Solo

♩ = 130,000137

41

45

49

52

72

78

83

90

94

98

100

103

105

108

111

113

116

119