

Die Flippers - RHODOS

♩ = 120,000000

CLEAN GTR

FINGERDBAS

CELESTA

PIZZICATO

SYN STR 1

MELODY

♩ = 120,000000

CLEAN GTR

FINGERDBAS

CELESTA

SYN STR 1

2

5

CLEAN GTR

FINGERDBAS

CELESTA

SYN STR 1

6

DRUMS

CLEAN GTR

FINGERDBAS

CELESTA

PIZZICATO

SYN STR 1

7

DRUMS

CLEAN GTR

FINGERDBAS

CELESTA

PIZZICATO

SYN STR 1

8

DRUMS

CLEAN GTR

FINGERDBAS

CELESTA

PIZZICATO

SYN STR 1

9

DRUMS

CLEAN GTR

FINGERDBAS

CELESTA

PIZZICATO

SYN STR 1

10

DRUMS

CLEAN GTR

FINGERDBAS

CELESTA

PIZZICATO

SYN STR 1

11

DRUMS

CLEAN GTR

FINGERDBAS

CELESTA

PIZZICATO

SYN STR 1

==

12

DRUMS

CLEAN GTR

FINGERDBAS

PIZZICATO

SYN STR 1

13

DRUMS

CLEAN GTR

FINGERDBAS

PIZZICATO

SYN STR 1

MELODY

14

DRUMS

FINGERDBAS

PIZZICATO

SYN STR 1

MELODY

15

DRUMS

FINGERDBAS

PIZZICATO

SYN STR 1

MELODY

16

DRUMS

CLEAN GTR

FINGERDBAS

PIZZICATO

SYN STR 1

17

DRUMS

CLEAN GTR

FINGERDBAS

PIZZICATO

SYN STR 1

MELODY

18

DRUMS

FINGERDBAS

PIZZICATO

SYN STR 1

MELODY

19

DRUMS

CLEAN GTR

FINGERDBAS

PIZZICATO

SYN STR 1

MELODY

20

DRUMS

CLEAN GTR

FINGERDBAS

PIZZICATO

SYN STR 1

21

DRUMS

FINGERDBAS

PIZZICATO

SYN STR 1

MELODY

22

DRUMS

FINGERDBAS

PIZZICATO

SYN STR 1

MELODY

23

DRUMS

FINGERDBAS

PIZZICATO

SYN STR 1

MELODY

24

DRUMS

FINGERDBAS

PIZZICATO

SYN STR 1

MELODY

25

DRUMS

CLEAN GTR

FINGERDBAS

PIZZICATO

SYN STR 1

MELODY

26

DRUMS

CLEAN GTR

FINGERDBAS

PIZZICATO

SYN STR 1

MELODY

27

DRUMS

CLEAN GTR

FINGERDBAS

PIZZICATO

SYN STR 1

MELODY

28

DRUMS

CLEAN GTR

FINGERDBAS

PIZZICATO

SYN STR 1

MELODY

29

DRUMS

CLEAN GTR

FINGERDBAS

PIZZICATO

SYN STR 1

MELODY

30

DRUMS

CLEAN GTR

FINGERDBAS

PIZZICATO

MELODY

31

DRUMS

FINGERDBAS

PIZZICATO

SYN STR 1

MELODY

32

DRUMS

FINGERDBAS

PIZZICATO

SYN STR 1

MELODY

33

DRUMS

CLEAN GTR

FINGERDBAS

PIZZICATO

SYN STR 1

MELODY

34

DRUMS

CLEAN GTR

FINGERDBAS

PIZZICATO

SYN STR 1

MELODY

35

DRUMS

FINGERDBAS

PIZZICATO

SYN STR 1

MELODY

37

DRUMS

CLEAN GTR

FINGERDBAS

PIZZICATO

SYN STR 1

MELODY

38

DRUMS

CLEAN GTR

FINGERDBAS

PIZZICATO

SYN STR 1

MELODY

39

DRUMS

FINGERDBAS

PIZZICATO

SYN STR 1

MELODY

40

DRUMS

FINGERDBAS

PIZZICATO

SYN STR 1

MELODY

41

DRUMS

CLEAN GTR

FINGERDBAS

PIZZICATO

SYN STR 1

MELODY

42

DRUMS

CLEAN GTR

FINGERDBAS

PIZZICATO

SYN STR 1

MELODY

43

DRUMS

FINGERDBAS

PIZZICATO

SYN STR 1

MELODY

44

DRUMS

CLEAN GTR

FINGERDBAS

PIZZICATO

SYN STR 1

MELODY

45

DRUMS

CLEAN GTR

FINGERDBAS

PIZZICATO

SYN STR 1

MELODY

Detailed description of the musical score: The score is divided into two systems, measures 44 and 45.
Measure 44:
- DRUMS: A complex pattern with multiple hits per beat, including a snare drum and cymbals.
- CLEAN GTR: Active with various notes and rests.
- FINGERDBAS: A bass line with eighth notes.
- PIZZICATO: A bass line with chords and eighth notes.
- SYN STR 1: A sustained chord.
- MELODY: A single note.
Measure 45:
- DRUMS: A different drum pattern.
- CLEAN GTR: Mostly rests.
- FINGERDBAS: Similar bass line to measure 44.
- PIZZICATO: Similar pizzicato bass line to measure 44.
- SYN STR 1: A long, sustained chord with a tremolo effect.
- MELODY: A melodic line with eighth and quarter notes.

46

DRUMS

FINGERDBAS

PIZZICATO

SYN STR 1

MELODY

47

DRUMS

CLEAN GTR

FINGERDBAS

PIZZICATO

SYN STR 1

48

DRUMS

CLEAN GTR

FINGERDBAS

PIZZICATO

SYN STR 1

MELODY

49

DRUMS

FINGERDBAS

PIZZICATO

SYN STR 1

MELODY

50

DRUMS

FINGERDBAS

PIZZICATO

SYN STR 1

MELODY

51

DRUMS

CLEAN GTR

FINGERDBAS

PIZZICATO

SYN STR 1

52

DRUMS

CLEAN GTR

FINGERDBAS

PIZZICATO

SYN STR 1

MELODY

53

DRUMS

FINGERDBAS

PIZZICATO

SYN STR 1

MELODY

54

DRUMS

CLEAN GTR

FINGERDBAS

PIZZICATO

SYN STR 1

MELODY

55

DRUMS

CLEAN GTR

FINGERDBAS

PIZZICATO

SYN STR 1

MELODY

56

DRUMS

FINGERDBAS

PIZZICATO

SYN STR 1

MELODY

57

DRUMS

FINGERDBAS

PIZZICATO

SYN STR 1

MELODY

59

DRUMS

FINGERDBAS

PIZZICATO

SYN STR 1

MELODY

60

DRUMS

CLEAN GTR

FINGERDBAS

PIZZICATO

SYN STR 1

MELODY

61

DRUMS

CLEAN GTR

FINGERDBAS

PIZZICATO

SYN STR 1

MELODY

62

DRUMS

CLEAN GTR

FINGERDBAS

PIZZICATO

SYN STR 1

MELODY

63

DRUMS

CLEAN GTR

FINGERDBAS

PIZZICATO

SYN STR 1

MELODY

64

DRUMS

CLEAN GTR

FINGERDBAS

PIZZICATO

SYN STR 1

MELODY

65

DRUMS

CLEAN GTR

FINGERDBAS

PIZZICATO

MELODY

66

DRUMS

FINGERDBAS

PIZZICATO

SYN STR 1

MELODY

67

DRUMS

FINGERDBAS

PIZZICATO

SYN STR 1

MELODY

68

DRUMS

CLEAN GTR

FINGERDBAS

PIZZICATO

SYN STR 1

MELODY

70

DRUMS

FINGERDBAS

PIZZICATO

SYN STR 1

MELODY

72

DRUMS

CLEAN GTR

FINGERDBAS

PIZZICATO

SYN STR 1

MELODY

73

DRUMS

CLEAN GTR

FINGERDBAS

PIZZICATO

SYN STR 1

MELODY

74

DRUMS

FINGERDBAS

PIZZICATO

SYN STR 1

MELODY

75

DRUMS

FINGERDBAS

PIZZICATO

SYN STR 1

MELODY

76

DRUMS

CLEAN GTR

FINGERDBAS

PIZZICATO

SYN STR 1

MELODY

77

DRUMS

CLEAN GTR

FINGERDBAS

PIZZICATO

SYN STR 1

MELODY

78

DRUMS

FINGERDBAS

PIZZICATO

SYN STR 1

MELODY

79

DRUMS

CLEAN GTR

FINGERDBAS

PIZZICATO

SYN STR 1

MELODY

80

DRUMS

CLEAN GTR

FINGERDBAS

PIZZICATO

SYN STR 1

MELODY

81

DRUMS

FINGERDBAS

PIZZICATO

SYN STR 1

MELODY

82

DRUMS

FINGERDBAS

PIZZICATO

SYN STR 1

MELODY

83

DRUMS

FINGERDBAS

PIZZICATO

SYN STR 1

MELODY

84

DRUMS

FINGERDBAS

PIZZICATO

SYN STR 1

MELODY

85

DRUMS

CLEAN GTR

FINGERDBAS

PIZZICATO

SYN STR 1

MELODY

87

DRUMS

FINGERDBAS

PIZZICATO

SYN STR 1

MELODY

89

DRUMS

CLEAN GTR

FINGERDBAS

PIZZICATO

SYN STR 1

MELODY

90

DRUMS

CLEAN GTR

FINGERDBAS

PIZZICATO

SYN STR 1

MELODY

91

DRUMS

FINGERDBAS

PIZZICATO

SYN STR 1

MELODY

92

DRUMS

FINGERDBAS

PIZZICATO

SYN STR 1

MELODY

93

DRUMS

CLEAN GTR

FINGERDBAS

PIZZICATO

SYN STR 1

MELODY

94

DRUMS

CLEAN GTR

FINGERDBAS

PIZZICATO

SYN STR 1

MELODY

95

DRUMS

FINGERDBAS

PIZZICATO

SYN STR 1

MELODY

96

DRUMS

CLEAN GTR

FINGERDBAS

PIZZICATO

SYN STR 1

MELODY

97

DRUMS

CLEAN GTR

FINGERDBAS

PIZZICATO

SYN STR 1

MELODY

98

DRUMS

FINGERDBAS

PIZZICATO

SYN STR 1

MELODY

99

DRUMS

CLEAN GTR

FINGERDBAS

PIZZICATO

SYN STR 1

100

DRUMS

CLEAN GTR

FINGERDBAS

PIZZICATO

SYN STR 1

DRUMS

Die Flippers - RHODOS

♩ = 120,000000

5

V.S.

DRUMS

35

38

41

44

47

50

53

56

59

62

DRUMS

65

68

71

74

77

80

83

86

89

92

V.S.

4

DRUMS

95

98

100

♩ = 120,000000

47

53

61

64

69

76

81

90

96

99

♩ = 120,000000

2

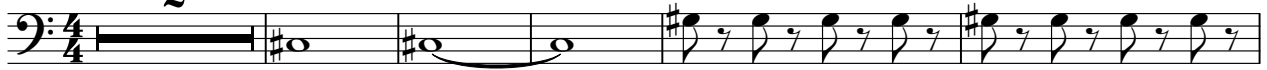

8

12

16

20

24

28

32

36

40

44

48

52

56

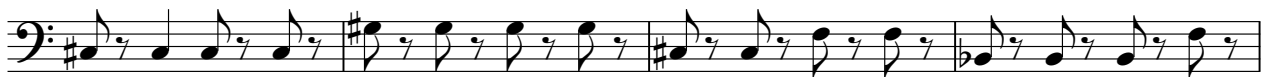

60

64

68

72

76

80

84

88

92

96

99

CELESTA

Die Flippers - RHODOS

♩ = 120,000000

5

8

11

90

PIZZICATO

Die Flippers - RHODOS

♩ = 120,000000

4

4

7

9

11

13

15

V.S.

17

19

21

23

25

27

29

31

PIZZICATO

33

35

37

39

41

43

45

47

V.S.

49

51

53

55

57

59

61

63

65

67

69

71

73

75

77

79

V.S.

PIZZICATO

81

83

85

87

89

91

93

95

97

99

♩ = 120,000000

5

7

10

12

19

25

31

40

45

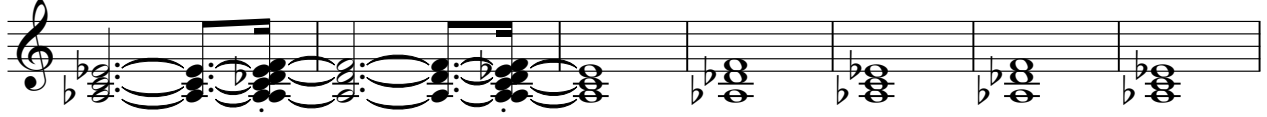

52

58

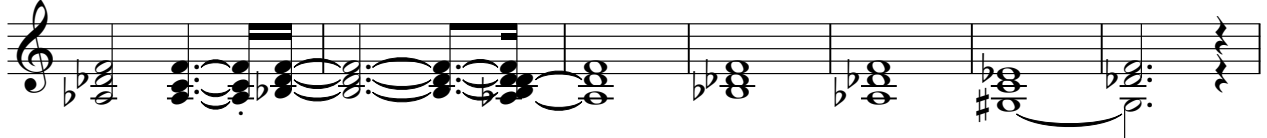

65

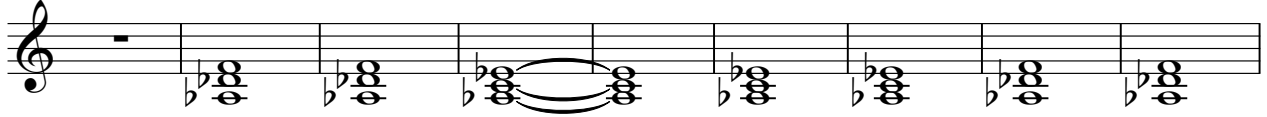

74

81

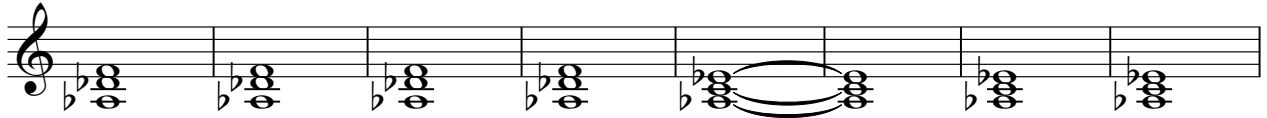

89

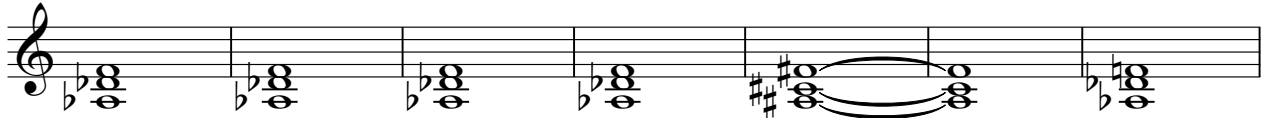

96

MELODY

Die Flippers - RHODOS

♩ = 120,000000

11

17

23

28

32

36

40

45

48

52

57

62

66

70

74

78

83

87

91

MELODY

3

95

