

Die Flippers - Rote Rosen Schenk Ich Dir

♩ = 113,000732

The first system of the musical score includes the following parts:

- DRUMS**: A drum set with a 4/4 time signature, showing a pattern of snare and bass drum hits.
- STEEL GTR**: A steel guitar part in 4/4 time, featuring a melodic line with a flat sign (b) and a sharp sign (#).
- MUTED GTR**: A muted guitar part in 4/4 time, consisting of a series of chords and a melodic line.
- FINGERDBAS**: A fingered bass part in 4/4 time, providing a steady bass line.
- PIZZICATO**: Two pizzicato guitar parts in 4/4 time, featuring a rhythmic pattern of chords.
- STRINGS**: Two string parts in 4/4 time, providing a harmonic background.

♩ = 113,000732

The second system of the musical score includes the following parts:

- DRUMS**: A drum set with a 4/4 time signature, showing a pattern of snare and bass drum hits.
- STEEL GTR**: A steel guitar part in 4/4 time, featuring a melodic line with a flat sign (b) and a sharp sign (#).
- MUTED GTR**: A muted guitar part in 4/4 time, consisting of a series of chords and a melodic line.
- FINGERDBAS**: A fingered bass part in 4/4 time, providing a steady bass line.
- PIZZICATO**: Two pizzicato guitar parts in 4/4 time, featuring a rhythmic pattern of chords.
- STRINGS**: Two string parts in 4/4 time, providing a harmonic background.

7

DRUMS

STEEL GTR

MUTED GTR

FINGERDBAS

PIZZICATO

PIZZICATO

STRINGS

STRINGS

10

MELODY

DRUMS

STEEL GTR

MUTED GTR

FINGERDBAS

PIZZICATO

PIZZICATO

STRINGS

STRINGS

13

MELODY

DRUMS

MUTED GTR

FINGERDBAS

PIZZICATO

PIZZICATO

STRINGS

16

MELODY

DRUMS

MUTED GTR

FINGERDBAS

PIZZICATO

PIZZICATO

STRINGS

STRINGS

19

MELODY

DRUMS

MUTED GTR

FINGERDBAS

PIZZICATO

PIZZICATO

STRINGS

STRINGS

22

MELODY

DRUMS

MUTED GTR

FINGERDBAS

PIZZICATO

PIZZICATO

STRINGS

STRINGS

25

MELODY
DRUMS
STEEL GTR
MUTED GTR
FINGERDBAS
PIZZICATO
PIZZICATO
STRINGS
STRINGS

28

MELODY
DRUMS
STEEL GTR
MUTED GTR
FINGERDBAS
PIZZICATO
PIZZICATO
STRINGS
STRINGS

31

MELODY
DRUMS
STEEL GTR
MUTED GTR
FINGERDBAS
PIZZICATO
PIZZICATO
STRINGS
STRINGS

34

MELODY
DRUMS
STEEL GTR
MUTED GTR
FINGERDBAS
PIZZICATO
PIZZICATO
STRINGS
STRINGS

37

MELODY

DRUMS

STEEL GTR

MUTED GTR

FINGERDBAS

PIZZICATO

PIZZICATO

STRINGS

STRINGS

39

MELODY

DRUMS

STEEL GTR

MUTED GTR

FINGERDBAS

PIZZICATO

PIZZICATO

STRINGS

STRINGS

Detailed description of the musical score: The score is divided into two systems, measures 37-38 and 39-41. Each system contains seven staves. The top staff is MELODY (treble clef), followed by DRUMS (drum set notation), STEEL GTR (treble clef), MUTED GTR (treble clef), FINGERDBAS (bass clef), PIZZICATO (treble clef), and another PIZZICATO (treble clef). The bottom two staves are STRINGS (bass clef). Measure 37 shows a melodic line in MELODY and FINGERDBAS, with a steady drum pattern. MELODY and FINGERDBAS have a key signature change to one flat in measure 38. Measure 39 continues the melodic development, with a triplet in FINGERDBAS. The PIZZICATO parts provide harmonic support with chords and rhythmic patterns. The STRINGS part features sustained chords and melodic fragments.

42

MELODY

DRUMS

STEEL GTR

MUTED GTR

FINGERDBAS

PIZZICATO

PIZZICATO

STRINGS

STRINGS

45

MELODY

DRUMS

MUTED GTR

FINGERDBAS

PIZZICATO

PIZZICATO

STRINGS

STRINGS

48

MELODY

DRUMS

MUTED GTR

FINGERDBAS

PIZZICATO

PIZZICATO

STRINGS

STRINGS

50

MELODY

DRUMS

STEEL GTR

MUTED GTR

FINGERDBAS

PIZZICATO

PIZZICATO

STRINGS

STRINGS

53

MELODY
DRUMS
STEEL GTR
MUTED GTR
FINGERDBAS
PIZZICATO
PIZZICATO
STRINGS
STRINGS

56

MELODY
DRUMS
STEEL GTR
MUTED GTR
FINGERDBAS
PIZZICATO
PIZZICATO
STRINGS
STRINGS

59

MELODY

DRUMS

STEEL GTR

MUTED GTR

FINGERDBAS

PIZZICATO

PIZZICATO

STRINGS

STRINGS

62

MELODY

DRUMS

STEEL GTR

MUTED GTR

FINGERDBAS

PIZZICATO

PIZZICATO

STRINGS

STRINGS

Detailed description of the musical score: The score is divided into two systems, measures 59-61 and 62. Each system contains seven staves. The MELODY staff uses a treble clef and a key signature of one flat. The DRUMS staff uses a drum set notation. The STEEL GTR staff uses a treble clef and a key signature of one flat. The MUTED GTR staff uses a treble clef and a key signature of one flat, with many notes marked with an 'x' to indicate muted notes. The FINGERDBAS staff uses a bass clef and a key signature of one flat. The two PIZZICATO staves use a treble clef and a key signature of one flat, with notes marked with a 'z' for pizzicato. The two STRINGS staves use a bass clef and a key signature of one flat. A double bar line is present between the two systems. In measure 62, the MELODY staff has a long note with a slur. The MUTED GTR staff has a long note with a slur and a triplet of notes at the end. The FINGERDBAS staff has a triplet of notes at the end. The PIZZICATO staves have notes marked with a 'z' for pizzicato. The STRINGS staves have notes with slurs and a triplet of notes at the end.

64

MELODY
DRUMS
STEEL GTR
MUTED GTR
FINGERDBAS
PIZZICATO
PIZZICATO
STRINGS
STRINGS

67

MELODY
DRUMS
STEEL GTR
MUTED GTR
FINGERDBAS
PIZZICATO
PIZZICATO
STRINGS
STRINGS

70

MELODY
DRUMS
MUTED GTR
FINGERDBAS
PIZZICATO
PIZZICATO
STRINGS
STRINGS

73

MELODY
DRUMS
STEEL GTR
MUTED GTR
FINGERDBAS
PIZZICATO
PIZZICATO
STRINGS
STRINGS

76

MELODY

DRUMS

STEEL GTR

MUTED GTR

FINGERDBAS

PIZZICATO

PIZZICATO

STRINGS

STRINGS

79

MELODY

DRUMS

STEEL GTR

MUTED GTR

FINGERDBAS

PIZZICATO

PIZZICATO

STRINGS

STRINGS

82

MELODY

DRUMS

STEEL GTR

MUTED GTR

FINGERDBAS

PIZZICATO

PIZZICATO

STRINGS

STRINGS

85

MELODY

DRUMS

STEEL GTR

MUTED GTR

FINGERDBAS

PIZZICATO

PIZZICATO

STRINGS

STRINGS

88

MELODY
DRUMS
STEEL GTR
MUTED GTR
FINGERDBAS
PIZZICATO
PIZZICATO
STRINGS
STRINGS

91

MELODY
DRUMS
STEEL GTR
MUTED GTR
FINGERDBAS
PIZZICATO
PIZZICATO
STRINGS
STRINGS

94

MELODY

DRUMS

STEEL GTR

MUTED GTR

FINGERDBAS

PIZZICATO

PIZZICATO

STRINGS

STRINGS

Die Flippers - Rote Rosen Schenk Ich Dir

MELODY

♩ = 113,000732

11

16

22

27

32

38

44

49

54

60

V.S.

66

72

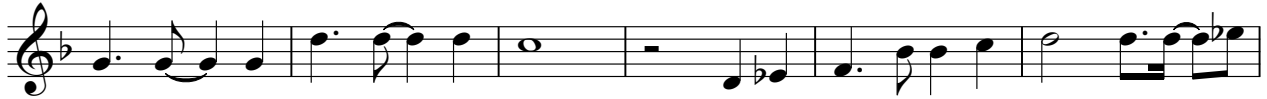

78

84

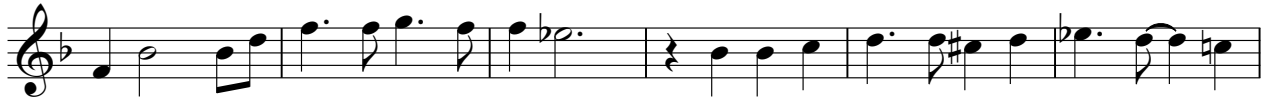

90

94

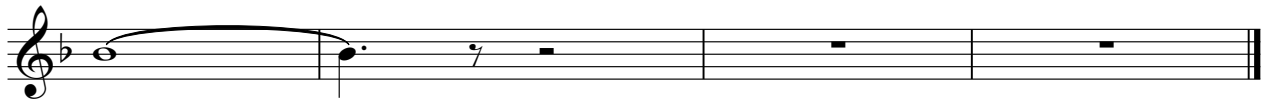

DRUMS

Die Flippers - Rote Rosen Schenk Ich Dir

♩ = 113,000732
2

6

10

14

18

22

26

30

34

38

V.S.

42

46

50

54

58

62

66

70

74

78

DRUMS

82

86

90

93

STEEL GTR

Die Flippers - Rote Rosen Schenk Ich Dir

♩ = 113,000732

2

8

15

27

33

39

44

7

55

61

65

7

2

STEEL GTR

75

80

85

91

94

MUTED GTR

Die Flippers - Rote Rosen Schenk Ich Dir

♩ = 113,000732

6

9

14

18

21

25

29

33

83

87

91

94

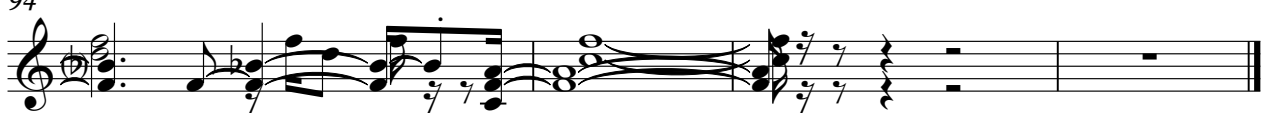

♩ = 113,000732

2

V.S.

FINGERDBAS

53

58

63

68

73

78

83

88

93

PIZZICATO

Die Flippers - Rote Rosen Schenk Ich Dir

♩ = 113,000732

2

5

8

11

14

17

20

23

26

29

V.S.

32

35

38

41

44

47

50

53

56

59

PIZZICATO

62

65

68

71

74

77

80

83

86

89

V.S.

4

PIZZICATO

92

94

PIZZICATO

Die Flippers - Rote Rosen Schenk Ich Dir

♩ = 113,000732

2

6

9

12

15

18

21

24

V.S.

PIZZICATO

27

30

33

36

39

42

45

48

PIZZICATO

51

54

57

60

63

66

69

72

V.S.

75

78

81

84

87

90

93

Die Flippers - Rote Rosen Schenk Ich Dir

STRINGS

♩ = 113,000732

7

14

22

29

36

40

47

54

60

V.S.

65

74

80

86

92

Die Flippers - Rote Rosen Schenk Ich Dir

STRINGS

♩ = 113,000732

2

7

12

21

26

31

37

42

48

53

V.S.

STRINGS

59

64

69

74

79

85

90

93
