

Die Flippers - Santa Maria Goodbye 1

♩ = 106,001450

TRUMPET

DRUMS

MARIMBA

STEEL GTR

FINGERDBAS

E.PIANO 2

SYNBRASS 1

BRASS 1

PIZZICATO

♩ = 106,001450

SYN STR 1

MELODY

6

TRUMPET

DRUMS

E.PIANO 2

SYN STR 1

9

TRUMPET

DRUMS

FINGERDBAS

E.PIANO 2

BRASS 1

PIZZICATO

SYN STR 1

MELODY

12

DRUMS

STEEL GTR

FINGERDBAS

E.PIANO 2

PIZZICATO

SYN STR 1

MELODY

15

DRUMS

STEEL GTR

FINGERDBAS

E.PIANO 2

PIZZICATO

SYN STR 1

MELODY

18

DRUMS

STEEL GTR

FINGERDBAS

E.PIANO 2

BRASS 1

PIZZICATO

SYN STR 1

MELODY

21

DRUMS

FINGERDBAS

E.PIANO 2

SYNBRASS 1

BRASS 1

PIZZICATO

SYN STR 1

MELODY

24

DRUMS

MARIMBA

FINGERDBAS

E.PIANO 2

SYNBRASS 1

BRASS 1

PIZZICATO

SYN STR 1

MELODY

27

DRUMS

STEEL GTR

FINGERDBAS

E.PIANO 2

SYNBASS 1

BRASS 1

PIZZICATO

SYN STR 1

MELODY

30

DRUMS

STEEL GTR

FINGERDBAS

E.PIANO 2

SYNBASS 1

BRASS 1

PIZZICATO

SYN STR 1

MELODY

33

DRUMS

MARIMBA

FINGERDBAS

E.PIANO 2

SYNBRASS 1

PIZZICATO

SYN STR 1

MELODY

36

DRUMS

STEEL GTR

FINGERDBAS

E.PIANO 2

SYNBRASS 1

BRASS 1

PIZZICATO

SYN STR 1

MELODY

39

DRUMS

FINGERBASS

E.PIANO 2

BRASS 1

PIZZICATO

SYN STR 1

MELODY

42

DRUMS

STEEL GTR

FINGERBASS

E.PIANO 2

PIZZICATO

SYN STR 1

MELODY

45

DRUMS

STEEL GTR

FINGERDBAS

E.PIANO 2

BRASS 1

PIZZICATO

SYN STR 1

MELODY

48

DRUMS

FINGERDBAS

E.PIANO 2

BRASS 1

PIZZICATO

SYN STR 1

MELODY

51

DRUMS

FINGERDBAS

E.PIANO 2

SYNBASS 1

BRASS 1

PIZZICATO

SYN STR 1

MELODY

54

DRUMS

MARIMBA

FINGERDBAS

E.PIANO 2

SYNBASS 1

PIZZICATO

SYN STR 1

MELODY

57

TRUMPET

DRUMS

STEEL GTR

FINGERDBAS

E.PIANO 2

SYNBASS 1

BRASS 1

PIZZICATO

SYN STR 1

MELODY

60

TRUMPET

DRUMS

STEEL GTR

FINGERDBAS

E.PIANO 2

BRASS 1

PIZZICATO

SYN STR 1

63

TRUMPET

DRUMS

MARIMBA

STEEL GTR

FINGERDBAS

E.PIANO 2

BRASS 1

PIZZICATO

SYN STR 1

66

TRUMPET

DRUMS

STEEL GTR

FINGERDBAS

E.PIANO 2

SYNBASS 1

BRASS 1

PIZZICATO

SYN STR 1

MELODY

69

DRUMS

MARIMBA

FINGERDBAS

E.PIANO 2

SYNBASS 1

BRASS 1

PIZZICATO

SYN STR 1

MELODY

72

DRUMS

STEEL GTR

FINGERDBAS

E.PIANO 2

SYNBASS 1

BRASS 1

PIZZICATO

SYN STR 1

MELODY

75

DRUMS

STEEL GTR

FINGERDBAS

E.PIANO 2

SYNBASS 1

BRASS 1

PIZZICATO

SYN STR 1

MELODY

78

DRUMS

MARIMBA

FINGERDBAS

E.PIANO 2

SYNBASS 1

PIZZICATO

SYN STR 1

MELODY

81

DRUMS

STEEL GTR

FINGERDBAS

E.PIANO 2

SYNBASS 1

BRASS 1

PIZZICATO

SYN STR 1

MELODY

84

DRUMS

MARIMBA

STEEL GTR

FINGERDBAS

E.PIANO 2

SYNBASS 1

BRASS 1

PIZZICATO

SYN STR 1

93

DRUMS

107

DRUMS

DRUMS

TRUMPET

Die Flippers - Santa Maria Goodbye 1

♩ = 106,001450

2

7

49

60

64

67

59

DRUMS

Die Flippers - Santa Maria Goodbye 1

♩ = 106,001450

2

6

9

11

13

15

17

19

21

23

V.S.

DRUMS

DRUMS

V.S.

DRUMS

87

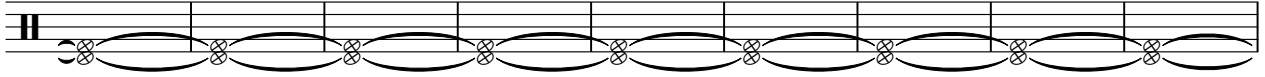

96

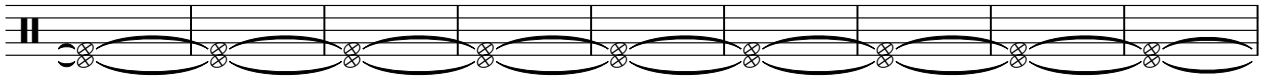

105

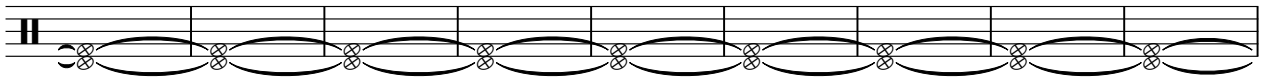

114

121

MARIMBA

Die Flippers - Santa Maria Goodbye 1

♩ = 106,001450

2 23 7 7

34

20 20

56

7 7 7

71

7 7 7

80

4 4 4 4

85

41 41

STEEL GTR

Die Flippers - Santa Maria Goodbye 1

♩ = 106,001450

♩ = 106,001450

2 6

11

14

17

20

23

27

30

34

37

V.S.

74

78

81

84

♩ = 106,001450

29

33

37

43

49

55

60

67

74

79

83

SYNBRASS 1

Die Flippers - Santa Maria Goodbye 1

♩ = 106,001450

2 20

26

30

34

39 13

55

58 7

67

71

75

79

82

85

41

41

Die Flippers - Santa Maria Goodbye 1

BRASS 1

♩ = 106,001450

2 6

11 6 6

20

23 3

29

32 3

38 6 6

47

50

53

59

65

69

75

78

84

PIZZICATO

Die Flippers - Santa Maria Goodbye 1

♩ = 106,001450

2 6

11

14

17

20

23

26

29

V.S.

32

35

38

41

44

47

50

53

56

59

62

65

68

71

74

77

V.S.

4

PIZZICATO

80

83

42

Die Flippers - Santa Maria Goodbye 1

SYN STR 1

♩ = 106,001450

2

11

19

26

34

41

47

54

60

67

V.S.

2

SYN STR 1

75

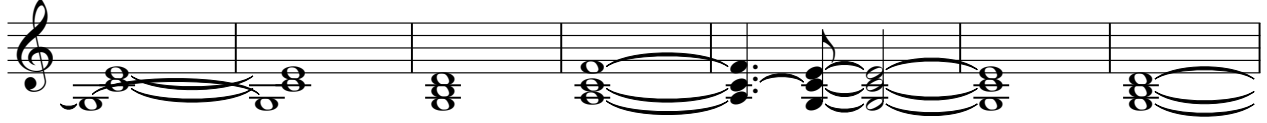

82

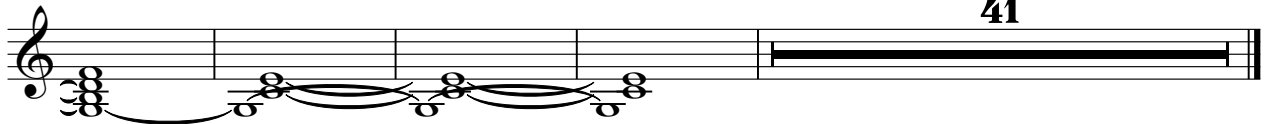

Die Flippers - Santa Maria Goodbye 1

MELODY

♩ = 106,001450

2 8

13

17

22

27

31

35

40

45

50

54

58

69

74

78

82

