

# Die Flippers - Santa Maria Goodbye 2

♩ = 105,001572

Trompete  
Trompete1

Trompete  
Trompete2

Bass Dru  
Bass Drum

Snare

HiHat

Toms

Crash

Bongos

Timbales

Mandolin  
Mandoline

Bass  
Bass

DX-7 EPa

Fl,,che  
♩ = 105,001572

Ges./Pian  
Ges./Pia

4

Trompète

Trompète

Mandolin

DX-7 EPa

Fl.,che

6

Trompète

Trompète

Snare

Mandolin

DX-7 EPa

Fl.,che

8

Trompete

Trompete

Bass Dru

Snare

HiHat

Bongos

Timbales

Mandolin

Bass

DX-7 EPa

Fl.,che

3

3

6

3

3

9

11

Bass Dru

Snare

HiHat

Bongos

Bass

DX-7 EPa

Fl.,che

Ges./Pia

15

Bass Dru

Snare

HiHat

Bongos

Bass

DX-7 EPa

Fl.,che

Ges./Pia

17

Trompete

Bass Dru

Snare

HiHat

Bongos

Mandolin

Bass

DX-7 EPa

Fl.,che

Ges./Pia

18

19

20

Trompète

Bass Dru

Snare

HiHat

Bongos

Mandolin

Bass

DX-7 EPa

Fl.,che

Ges./Pia

21

Trompète

Bass Dru

Snare

HiHat

Toms

Bongos

Timbales

Mandolin

Bass

DX-7 EPa

Fl.,che

Ges./Pia

22

Trompète

Bass Dru

Snare

HiHat

Crash

Bongos

Mandolin

Bass

DX-7 EPa

Fl.,che

Ges./Pia

23

Trompette

Bass Dru

Snare

HiHat

Bongos

Mandolin

Bass

DX-7 EPa

Fl.,che

Ges./Pia

24

Bass Dru

Snare

HiHat

Bongos

Mandolin

Bass

DX-7 EPa

Fl.,che

Ges./Pia

- DX-7 EPa**: A grand staff (treble and bass clefs) with a treble clef staff containing a melodic line and a bass clef staff with sustained chords.

26

Bass Dru

Snare

HiHat

Bongos

Mandolin

Bass

DX-7 EPa

Fl.,che

Ges./Pia

28

Bass Dru

Snare

HiHat

Bongos

Mandolin

Bass

DX-7 EPa

Fl.,che

Ges./Pia

29

Trompette

Bass Dru

Snare

HiHat

Toms

Bongos

Timbales

Mandolin

Bass

DX-7 EPa

Fl.,che

Ges./Pia

30

Trompete

Bass Dru

Snare

HiHat

Crash

Bongos

Mandolin

Bass

DX-7 EPa

Fl.,che

Ges./Pia

31

Trompette

Bass Dru

Snare

HiHat

Bongos

Mandolin

Bass

DX-7 EPa

Fl.,che

Ges./Pia

32

Bass Dru

Snare

HiHat

Bongos

Mandolin

Bass

DX-7 EPa

Fl.,che

Ges./Pia

34

- Bass Dru**: A single-staff line with a drum clef, showing a steady quarter-note bass drum pattern.
- Snare**: A single-staff line with a drum clef, showing a snare drum pattern with occasional eighth-note accents.
- HiHat**: A single-staff line with a drum clef, showing a consistent eighth-note hi-hat pattern.
- Bongos**: A single-staff line with a drum clef, showing a rhythmic pattern of eighth notes and quarter notes.
- Mandolin**: A single-staff line with a treble clef and a mandolin-specific clef, featuring a complex rhythmic pattern with triplets and sixteenth notes.
- Bass**: A single-staff line with a bass clef, showing a melodic bass line with eighth notes and quarter notes.
- DX-7 EPa**: A single-staff line with a bass clef, showing a sustained low-frequency sound.
- Fl.,che**: A single-staff line with a treble clef, showing a sustained high-frequency sound.
- Ges./Pia**: A single-staff line with a treble clef, showing a melodic line with chords and eighth notes.

35

Trompette

Bass Dru

Snare

HiHat

Bongos

Mandolin

Bass

DX-7 EPa

Fl.,che

Ges./Pia

36

Bass Dru

Snare

HiHat

Bongos

Mandolin

Bass

DX-7 EPa

Fl.,che

Ges./Pia

37

The musical score consists of the following parts:

38

42

Bass Dru

Snare

HiHat

Bongos

Mandolin

Bass

DX-7 EPa

Fl.,che

Ges./Pia

46

47

Trompète

Bass Dru

Snare

HiHat

Bongos

Mandolin

Bass

DX-7 EPa

Fl.,che

Ges./Pia

48

49

50

Trompette

Bass Dru

Snare

HiHat

Toms

Bongos

Timbales

Mandolin

Bass

DX-7 EPa

Fl.,che

Ges./Pia

51

Trompette

Bass Dru

Snare

HiHat

Crash

Bongos

Mandolin

Bass

DX-7 EPa

Fl.,che

Ges./Pia

52

Trompette

Bass Dru

Snare

HiHat

Bongos

Mandolin

Bass

DX-7 EPa

Fl.,che

Ges./Pia

54

Bass Dru

Snare

HiHat

Bongos

Mandolin

Bass

DX-7 EPa

Fl.,che

Ges./Pia

56

57

Bass Dru

Snare

HiHat

Bongos

Mandolin

Bass

DX-7 EPa

Fl.,che

Ges./Pia

58

59

60

Trompete

Trompete

Bass Dru

Snare

HiHat

Bongos

Mandolin

Bass

DX-7 EPa

Fl.,che

61

62

63

64

65

66

Trompette

Trompette

Bass Dru

Snare

HiHat

Toms

Bongos

Timbales

Mandolin

Bass

DX-7 EPa

Fl.,che

Ges./Pia

67

Bass Dru

Snare

HiHat

Crash

Bongos

Mandolin

Bass

DX-7 EPa

Fl.,che

Ges./Pia

68

Trompette

Bass Dru

Snare

HiHat

Bongos

Mandolin

Bass

DX-7 EPa

Fl.,che

Ges./Pia

69

Bass Dru

Snare

HiHat

Bongos

Mandolin

Bass

DX-7 EPa

Fl.,che

Ges./Pia

- Bass Dru**: A single-staff drum part with a four-measure pattern of quarter notes.
- Snare**: A single-staff drum part with a four-measure pattern of quarter notes.
- HiHat**: A single-staff drum part with a four-measure pattern of eighth notes, marked with 'x' above the notes.
- Bongos**: A single-staff drum part with a four-measure pattern of eighth notes.
- Mandolin**: A single-staff melodic part in treble clef, featuring sixteenth-note runs with fingerings 6, 6, 3, and 6.
- Bass**: A single-staff melodic part in bass clef, featuring eighth-note patterns with slurs.
- DX-7 EPa**: A two-staff part (treble and bass clefs) with a melodic line in the treble clef and a bass line in the bass clef, including a triplet in the treble.
- Fl.,che**: A single-staff part in treble clef with a long, sustained note.
- Ges./Pia**: A single-staff part in treble clef with a few scattered notes.

71

72

Trompette

Bass Dru

Snare

HiHat

Bongos

Mandolin

Bass

DX-7 EPa

Fl.,che

Ges./Pia

73

74

The musical score consists of the following parts:

75

76

Trompette

Bass Dru

Snare

HiHat

Bongos

Mandolin

Bass

DX-7 EPa

Fl.,che

Ges./Pia

77

- Bass Dru**: A single-staff part with a drum clef, featuring a steady quarter-note pulse.
- Snare**: A single-staff part with a drum clef, featuring a snare drum sound at the beginning of the measure and a single note on the second half.
- HiHat**: A single-staff part with a drum clef, featuring a continuous eighth-note pattern marked with 'x' symbols.
- Bongos**: A single-staff part with a drum clef, featuring a rhythmic pattern of eighth notes and quarter notes.
- Mandolin**: A single-staff part with a treble clef, featuring a complex rhythmic pattern with sixteenth notes and triplets, indicated by '6' and '3' markings.
- Bass**: A single-staff part with a bass clef, featuring a rhythmic pattern of eighth notes and quarter notes.
- DX-7 EPa**: A grand staff (treble and bass clefs) with a treble clef part featuring a melodic line with triplets and a bass clef part with sustained chords.
- Fl.,che**: A single-staff part with a treble clef, featuring a long, sustained note with a dynamic hairpin.
- Ges./Pia**: A single-staff part with a treble clef, featuring a few chords and notes.

79

Bass Dru

Snare

HiHat

Bongos

Mandolin

Bass

DX-7 EPa

Fl.,che

Ges./Pia

80

Trompette

Bass Dru

Snare

HiHat

Bongos

Mandolin

Bass

DX-7 EPa

Fl.,che

Ges./Pia

81

82

The musical score consists of the following parts:

86  
Mandolin

94  
Mandolin

102  
Mandolin

110  
Mandolin

116  
Mandolin

# Die Flippers - Santa Maria Goodbye 2

Trompete

♩ = 105,001572

Trompete  
Trompete1

Trompète

56

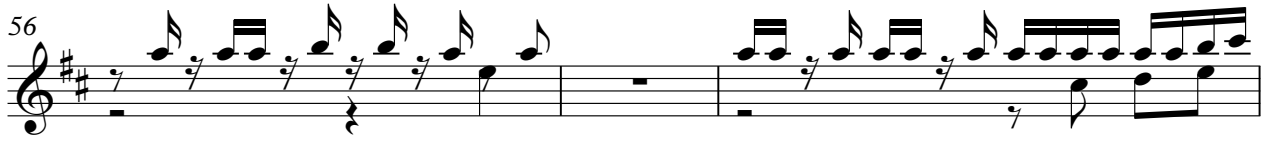

59

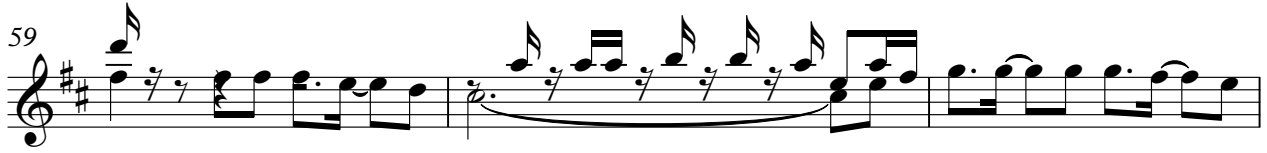

62

65

69

75

81

# Die Flippers - Santa Maria Goodbye 2

## Trompete

♩ = 105,001572

Trompete  
Trompete2

# Die Flippers - Santa Maria Goodbye 2

Bass Dru

♩ = 105,001572

Bass Dru  
Bass Drum 7

12

18

24

30

36

42

48

54

60

V.S.

2

# Bass Dru

66

72

78

82

38

# Die Flippers - Santa Maria Goodbye 2

Snare

♩ = 105,001572

Snare

**6**

12

18

24

30

36

42

48

54

60

V.S.

2

Snare

66

72

78

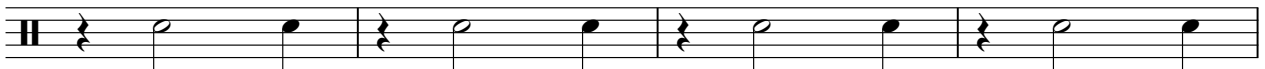

82

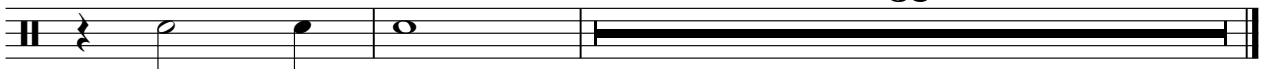

38

# Die Flippers - Santa Maria Goodbye 2

HiHat

♩ = 105,001572

HiHat

7

10

12

14

16

18

20

22

24

26

V.S.

2

# HiHat

28

30

32

34

36

38

40

42

44

46

HiHat

48

50

52

54

56

58

60

62

64

66

V.S.

4

# HiHat

68

70

72

74

76

78

80

82

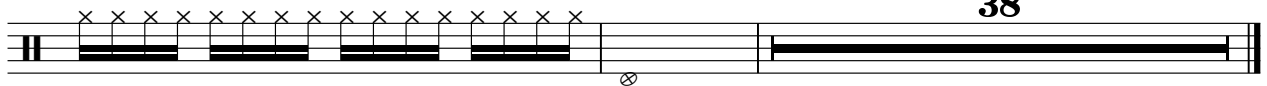

38

Toms

Die Flippers - Santa Maria Goodbye 2

♩ = 105,001572

Toms

8 11

22

7 8

39

11 7

59

7 7

75

7 39

Crash

Die Flippers - Santa Maria Goodbye 2

♩ = 105,001572

Crash

**21**      **7**      **20**

51

**7**      **7**      **7**

75

**7**      **38**

Bongos

Die Flippers - Santa Maria Goodbye 2

♩ = 105,001572

Bongos

7

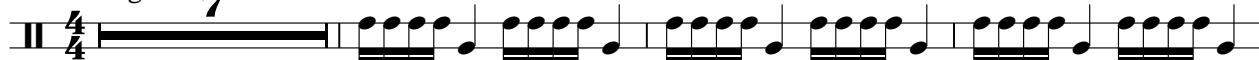

11

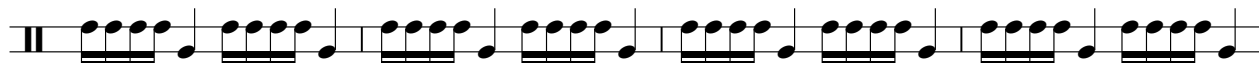

15

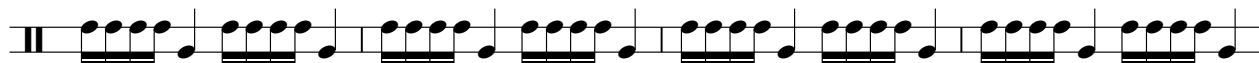

19

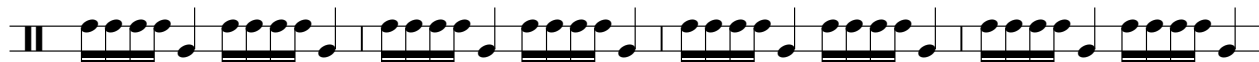

23

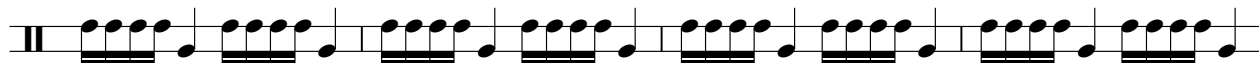

27

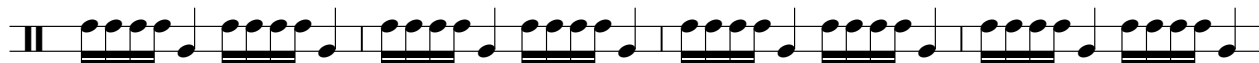

31

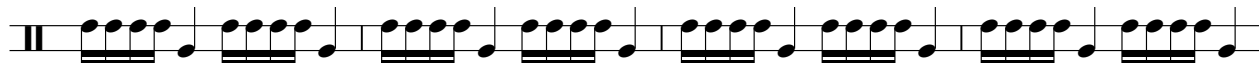

35

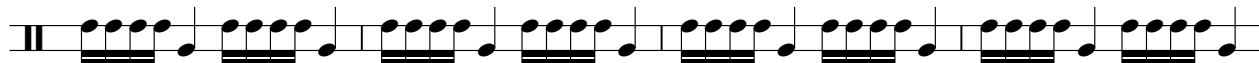

39

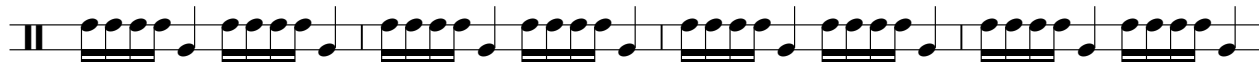

43

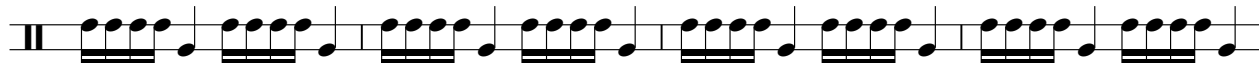

V.S.

47

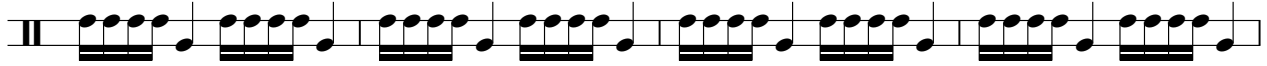

51

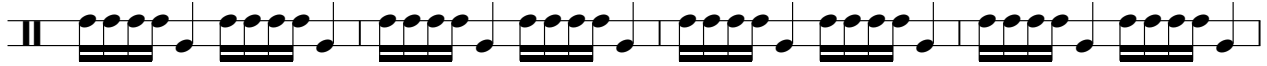

55

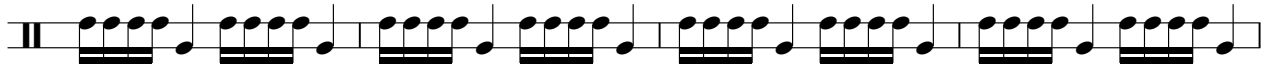

59

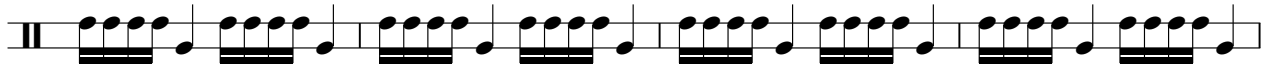

63

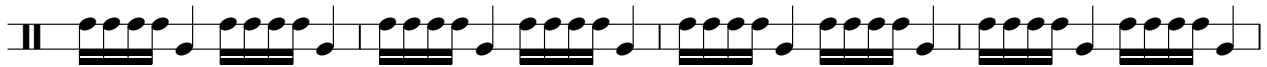

67

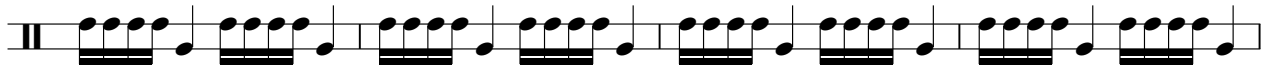

71

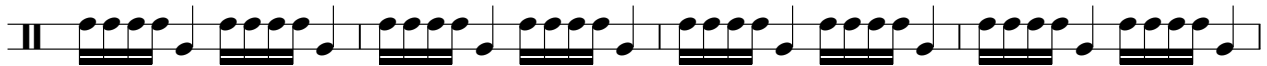

75

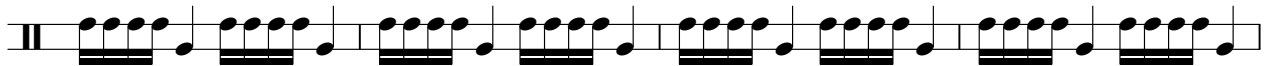

79

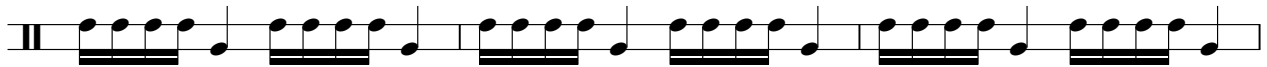

82

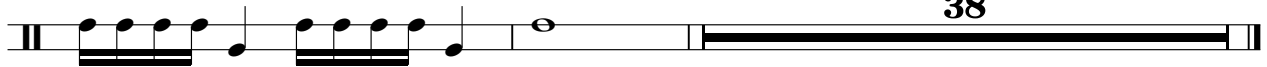

38

Timbales

Die Flippers - Santa Maria Goodbye 2

♩ = 105,001572

Timbales

7 11

7 3 3 7 11

21 7 7

7 3 3 7 7

37 11

7 3 3 7 11 3

51 7 7

7 3 3 7 7

67 7 7

7 3 3 7 7

82 38

7 3 38 7

# Die Flippers - Santa Maria Goodbye 2

Mandolin

♩ = 105,001572

Mandolin  
Mandoline 2

V.S.

49

6 6 6 3 3 6 6 3 3 3

51

6 6 6 3 6 6 3 3 6

53

3 3 6 6 3 6

55

6 6 6 3 6 6 3 3 3

57

6 3 3 6 3 6 3 6 3

59

6 6 6 6 3 6 6 6 6

61

3 6 6 3 3 3 3

63

3 3 3 3 6 3 3 3 3 3 3

65

6 6 6 6 6 6 6 6

67

6 6 6 3 6 6 3 3 6

V.S.

69

71

73

75

77

79

81

83

92

101

110

116

# Die Flippers - Santa Maria Goodbye 2

Bass

♩ = 105,001572

Bass  
Bass

V.S.

37

40

43

46

49

52

55

58

61

64

67

70

73

76

79

82

# Die Flippers - Santa Maria Goodbye 2

DX-7 EPa

♩ = 105,001572  
DX-7 EPa

2

7

15

24

30

37

V.S.

46

54

60

67

74

80

# Die Flippers - Santa Maria Goodbye 2

Fl.,che

♩ = 105,001572

Fl.,che

Fl.,che

2

# Die Flippers - Santa Maria Goodbye 2

Ges./Pia

♩ = 105,001572

Ges./Pia  
Ges./Pian

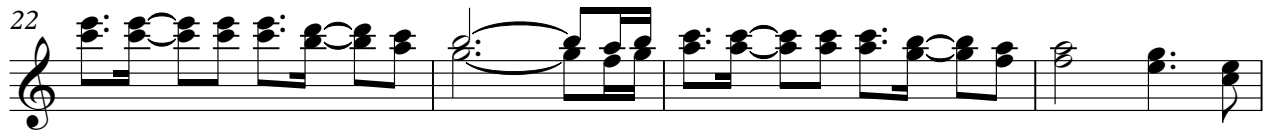
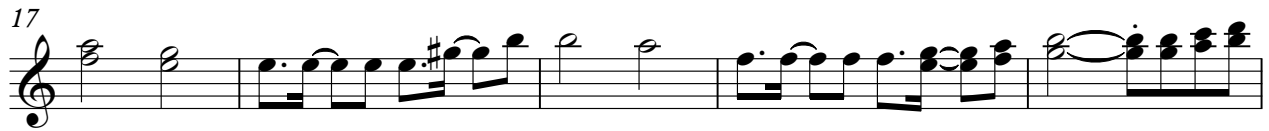

39

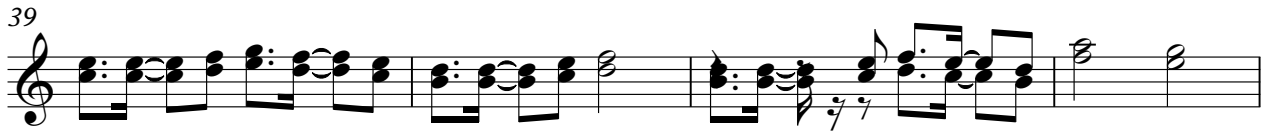

43

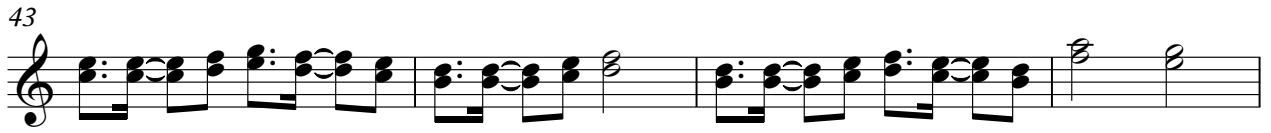

47

51

55

66

70

75

79

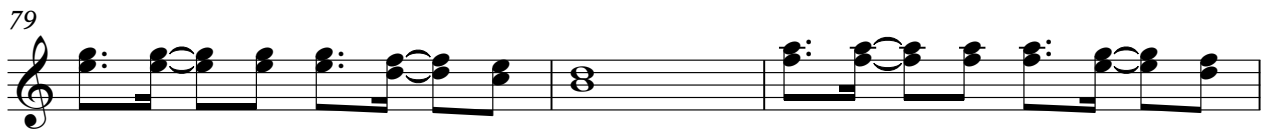

82

