

Die Flippers - Santo Domingo 1

♩ = 96,000000

MELODY

DRUMS

MARIMBA

STEEL GTR

STEEL GTR

ACOU BASS

CHOIR AAHS

SLOWSTRING

WARM PAD

♩ = 96,000000

STRINGS

4

DRUMS

STEEL GTR

ACOU BASS

6

MELODY

DRUMS

STEEL GTR

ACOU BASS

SLOWSTRING

8

MELODY

DRUMS

STEEL GTR

ACOU BASS

SLOWSTRING

10

MELODY

DRUMS

MARIMBA

STEEL GTR

ACOU BASS

SLOWSTRING

12

MELODY

DRUMS

MARIMBA

STEEL GTR

ACOU BASS

SLOWSTRING

14

MELODY

DRUMS

MARIMBA

STEEL GTR

ACOU BASS

SLOWSTRING

15

MELODY
DRUMS
MARIMBA
STEEL GTR
ACOU BASS
SLOWSTRING

17

MELODY
DRUMS
MARIMBA
STEEL GTR
ACOU BASS
SLOWSTRING

19

MELODY

DRUMS

MARIMBA

STEEL GTR

ACOU BASS

SLOWSTRING

21

MELODY

DRUMS

MARIMBA

STEEL GTR

ACOU BASS

SLOWSTRING

22

MELODY

DRUMS

MARIMBA

STEEL GTR

ACOU BASS

SLOWSTRING

STRINGS

23

MELODY

DRUMS

STEEL GTR

STEEL GTR

ACOU BASS

CHOIR AAHS

SLOWSTRING

STRINGS

24

MELODY

DRUMS

STEEL GTR

STEEL GTR

ACOU BASS

CHOIR AAHS

SLOWSTRING

STRINGS

25

MELODY

DRUMS

STEEL GTR

STEEL GTR

ACOU BASS

CHOIR AAHS

SLOWSTRING

STRINGS

26

MELODY

DRUMS

STEEL GTR

STEEL GTR

ACOU BASS

CHOIR AAHS

SLOWSTRING

STRINGS

27

MELODY

DRUMS

STEEL GTR

STEEL GTR

ACOU BASS

CHOIR AAHS

SLOWSTRING

STRINGS

28

MELODY

DRUMS

STEEL GTR

STEEL GTR

ACOU BASS

CHOIR AAHS

SLOWSTRING

STRINGS

29

MELODY

DRUMS

STEEL GTR

STEEL GTR

ACOU BASS

CHOIR AAHS

SLOWSTRING

STRINGS

30

MELODY

DRUMS

STEEL GTR

STEEL GTR

ACOU BASS

CHOIR AAHS

SLOWSTRING

STRINGS

31

MELODY

DRUMS

STEEL GTR

STEEL GTR

ACOU BASS

CHOIR AAHS

SLOWSTRING

STRINGS

32

MELODY

DRUMS

STEEL GTR

STEEL GTR

ACOU BASS

CHOIR AAHS

SLOWSTRING

STRINGS

33

MELODY

DRUMS

STEEL GTR

STEEL GTR

ACOU BASS

CHOIR AAHS

SLOWSTRING

STRINGS

34

MELODY

DRUMS

STEEL GTR

STEEL GTR

ACOU BASS

CHOIR AAHS

SLOWSTRING

STRINGS

35

MELODY

DRUMS

STEEL GTR

STEEL GTR

ACOU BASS

CHOIR AAHS

SLOWSTRING

STRINGS

36

MELODY

DRUMS

STEEL GTR

STEEL GTR

ACOU BASS

CHOIR AAHS

SLOWSTRING

STRINGS

37

MELODY

DRUMS

STEEL GTR

STEEL GTR

ACOU BASS

CHOIR AAHS

SLOWSTRING

STRINGS

38

MELODY

DRUMS

STEEL GTR

STEEL GTR

ACOU BASS

SLOWSTRING

STRINGS

39

MELODY

DRUMS

STEEL GTR

STEEL GTR

ACOU BASS

SLOWSTRING

41

MELODY

DRUMS

STEEL GTR

ACOU BASS

SLOWSTRING

43

MELODY

DRUMS

MARIMBA

STEEL GTR

ACOU BASS

SLOWSTRING

45

MELODY

DRUMS

MARIMBA

STEEL GTR

ACOU BASS

SLOWSTRING

47

MELODY

DRUMS

MARIMBA

STEEL GTR

ACOU BASS

SLOWSTRING

49

MELODY

DRUMS

MARIMBA

STEEL GTR

ACOU BASS

SLOWSTRING

51

MELODY

DRUMS

MARIMBA

STEEL GTR

ACOU BASS

SLOWSTRING

53

MELODY

DRUMS

MARIMBA

STEEL GTR

ACOU BASS

CHOIR AAHS

SLOWSTRING

STRINGS

55

MELODY
DRUMS
STEEL GTR
STEEL GTR
ACOU BASS
CHOIR AAHS
SLOWSTRING
STRINGS

56

MELODY
DRUMS
STEEL GTR
STEEL GTR
ACOU BASS
CHOIR AAHS
SLOWSTRING
STRINGS

57

MELODY

DRUMS

STEEL GTR

STEEL GTR

ACOU BASS

CHOIR AAHS

SLOWSTRING

STRINGS

58

MELODY

DRUMS

STEEL GTR

STEEL GTR

ACOU BASS

CHOIR AAHS

SLOWSTRING

STRINGS

59

MELODY

DRUMS

STEEL GTR

STEEL GTR

ACOU BASS

CHOIR AAHS

SLOWSTRING

STRINGS

60

MELODY

DRUMS

STEEL GTR

STEEL GTR

ACOU BASS

CHOIR AAHS

SLOWSTRING

STRINGS

61

MELODY

DRUMS

STEEL GTR

STEEL GTR

ACOU BASS

CHOIR AAHS

SLOWSTRING

STRINGS

62

MELODY

DRUMS

STEEL GTR

STEEL GTR

ACOU BASS

CHOIR AAHS

SLOWSTRING

STRINGS

63

MELODY

DRUMS

STEEL GTR

STEEL GTR

ACOU BASS

CHOIR AAHS

SLOWSTRING

STRINGS

64

MELODY

DRUMS

STEEL GTR

STEEL GTR

ACOU BASS

CHOIR AAHS

SLOWSTRING

STRINGS

65

MELODY

DRUMS

STEEL GTR

STEEL GTR

ACOU BASS

CHOIR AAHS

SLOWSTRING

STRINGS

66

MELODY

DRUMS

STEEL GTR

STEEL GTR

ACOU BASS

CHOIR AAHS

SLOWSTRING

STRINGS

67

MELODY

DRUMS

STEEL GTR

STEEL GTR

ACOU BASS

CHOIR AAHS

SLOWSTRING

STRINGS

68

MELODY

DRUMS

STEEL GTR

STEEL GTR

ACOU BASS

CHOIR AAHS

SLOWSTRING

STRINGS

69

MELODY

DRUMS

STEEL GTR

STEEL GTR

ACOU BASS

CHOIR AAHS

SLOWSTRING

STRINGS

70

♩ = 88,001053 ♩ = 81,000084

MELODY

DRUMS

STEEL GTR

STEEL GTR

ACOU BASS

SLOWSTRING

STRINGS

♩ = 88,001053 ♩ = 81,000084

71

MELODY

DRUMS

MARIMBA

STEEL GTR

STEEL GTR

ACOU BASS

WARM PAD

73

MELODY

DRUMS

MARIMBA

STEEL GTR

ACOU BASS

CHOIR AAHS

SLOWSTRING

75

Die Flippers - Santo Domingo 1

MELODY

♩ = 96,000000

V.S.

MELODY

51

56

62

68

♩ = 88, 81, 105, 84

72

2

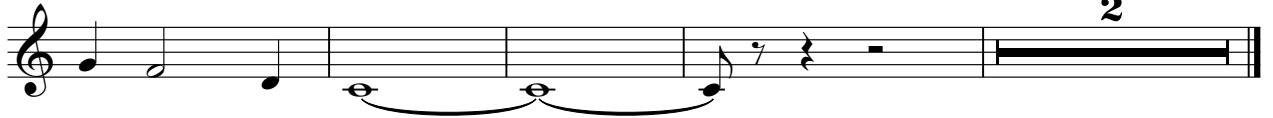

DRUMS

Die Flippers - Santo Domingo 1

♩ = 96,000000

V.S.

DRUMS

22

24

26

28

30

32

34

36

38

40

DRUMS

42

44

46

48

50

52

54

56

58

60

V.S.

DRUMS

62

64

66

68

70

$\text{♩} = 88, 80, 106, 84$

73

MARIMBA

Die Flippers - Santo Domingo 1

♩ = 96,000000

9

12

14

16

18

20

22

20

MARIMBA

43

6 6 3 3 3 6 6 6 6

45

3 6 6 6 3 3 3 3

47

6 6 3 3 3 6 6 6 6

49

6 6 3 3 3 3 3 3 3

51

6 6 3 3 3 6 6 6 6

53

6 6 3 3 3 3 3 3 3

55

15

3 6 6 3

72

3 3 3 3 3 3 3 3

74

6 6 6 6 3 2

♩ = 88, 000534

STEEL GTR

Die Flippers - Santo Domingo 1

♩ = 96,000000

3

7

10

13

15

18

21

25

28

31

V.S.

35

38

41

44

47

51

55

59

63

67

♩ = 88

STEEL GTR

71

♩ = 96,000000

21

23

24

25

26

27

28

29

30

31

V.S.

STEEL GTR

32
6 6 6 6

33
3 3 3 3 3

34
6 6 6 6

35
6 6 6

36
6 6 6 6

37
6 3 3 3 3

38
3 6 6 3

40
15

56
6 6 6 6

57
6 6 6 3

58 STEEL GTR

59

60

61

62

63

64

65

66

67

V.S.

4

STEEL GTR

♩ = 96,000000

2

8

13

18

23

29

35

40

45

50

2

ACOU BASS

55

61

67

♩ = 8800006084

72

2

CHOIR AAHS

Die Flippers - Santo Domingo 1

♩ = 96,000000

21

27

32

38

16

59

65

70

♩ = 88,800084

3

2

SLOWSTRING

Die Flippers - Santo Domingo 1

♩ = 96,000000

5

11

17

23

32

40

46

53

62

70

2

2

WARM PAD

Die Flippers - Santo Domingo 1

♩ = 96,000000 ♩ = 88000000

68

71

2 **3**

STRINGS

Die Flippers - Santo Domingo 1

♩ = 96,000000

20

6 6

23

30

6 6

34

15

54

6 6

59

6 6

64

69

♩ = 88810005084

4 3
