

Robbie Williams - Bodies

♩ = 94,999992

Horn in F

Percussion

Jazz Guitar

Electric Guitar

Shamisen

Alto

Synth Bass

Reverse Cymbals

Synth Strings

Orchestra Hit

Orchestra Hit

Lead 2 (Sawtooth)

Lead 2 (Sawtooth)

FX 5 (Brightness)

♩ = 94,999992

Viola

Solo

God gave me the sun shine, Then showed me my life line I was told it was

19

Perc.

J. Gtr.

Shami.

A.

S. Bass

Lead 2

Lead 2

Solo

feel like its **** in' me Wan na feed off the e ner gy, Love li ving like a de i ty

21

Perc.

J. Gtr.

E. Gtr.

Shami.

A.

S. Bass

Syn. Str.

Lead 2

Lead 2

Solo

What a day, one day, And your Je sus real ly died for me I guess

24

Perc.

J. Gtr.

E. Gtr.

Shami.

A.

S. Bass

Syn. Str.

Lead 2

Lead 2

Solo

Je sus real ly tried for me Bo dies in the Bod hi tree, Bo dies ma king

26

Perc.

J. Gtr.

E. Gtr.

A.

S. Bass

Syn. Str.

Lead 2

Lead 2

Solo

che mist ry Bo dies on my fa mi ly, Bo dies in the way of me Bo dies in the

28

Perc.

J. Gtr.

E. Gtr.

A.

S. Bass

Syn. Str.

Lead 2

Lead 2

Vla.

Solo

ce me tery, And that's the way it's gon na be All we've e ver wan ted Is to look good na

31

Perc.

J. Gtr.

E. Gtr.

A.

S. Bass

Syn. Str.

Lead 2

Lead 2

Vla.

Solo

ked Hope that some one can take it God save me re jec

34

Perc.

J. Gtr.

E. Gtr.

A.

S. Bass

Syn. Str.

Orch. Hit

Lead 2

Vla.

Solo

tion From my ref lec tion, I want per fec tion

37

Perc.

J. Gtr.

Shami.

S. Bass

Rev. Cym.

Orch. Hit

Orch. Hit

Lead 2

Lead 2

Vla.

Solo

Pra ying for the rap ture, 'Cause it's

40

Perc.

J. Gtr.

Shami.

S. Bass

Lead 2

Lead 2

Vla.

Solo

stran ger get ting stran ger And eve ry thing's con ta gious It's the mo dern midd le a ges

42

Perc.

J. Gtr.

E. Gtr.

Shami.

A.

S. Bass

Syn. Str.

Lead 2

Lead 2

Solo

All day eve ry day And if Je sus real ly died for me Then

45

Hn.

Perc.

J. Gtr.

E. Gtr.

Shami.

A.

S. Bass

Syn. Str.

Lead 2

Lead 2

Solo

Je sus real ly tried for me Bo dies in the Bod hi tree, Bo dies ma king

47

Hn.

Perc.

J. Gtr.

E. Gtr.

A.

S. Bass

Syn. Str.

Lead 2

Lead 2

Solo

che mist ry Bo dies on my fa mi ly, Bo dies in the way of me Bo dies in the

49

Hn.

Perc.

J. Gtr.

E. Gtr.

A.

S. Bass

Syn. Str.

Orch. Hit

Lead 2

Lead 2

Vln.

Solo

52

Perc.

J. Gtr.

E. Gtr.

A.

S. Bass

Syn. Str.

Lead 2

Vln.

Solo

ce me tery, And that's the way it's gon na be All we've e ver wan ted Is to look good na

ked Hope that some one can take it God save me re jec

55 Perc. J. Gtr. E. Gtr. A. S. Bass Syn. Str. Orch. Hit Lead 2 Vla. Solo

tion From my ref lec tion, I want per fec tion

58 Perc. A. S. Bass Lead 2 Vla.

61

Perc.

Shami.

A.

S. Bass

Lead 2

Vla.

64

Perc.

Shami.

A.

S. Bass

Lead 2

Vla.

66

Perc.

J. Gtr.

Shami.

S. Bass

Syn. Str.

Lead 2

Vla.

Solo

Bo dies in the Bod hi tree, Bo dies ma king che mist ry Bo dies on my fa mi ly,

68

Perc.

J. Gtr.

Shami.

S. Bass

Syn. Str.

Orch. Hit

Lead 2

Vla.

Solo

Bo dies in the way of me Bo dies in the ce me tery,

70

Perc.

J. Gtr.

Shami.

S. Bass

Syn. Str.

Lead 2

Vla.

Solo

Bo dies in the Bod hi tree, Bo dies ma king che mist ry Bo dies on my fa mi ly,

72

Perc. J. Gtr. Shami. S. Bass Syn. Str. Orch. Hit Lead 2 Vla. Solo

Bo dies in the way of me Bo dies in the ce me tery, And that's the way it's gon na be

74

Perc. J. Gtr. E. Gtr. A. S. Bass Syn. Str. Lead 2 Vla. Solo

All we've e ver wan ted Is to look good na ked Hope that some one can take

77

Perc.

J. Gtr.

E. Gtr.

A.

S. Bass

Syn. Str.

Lead 2

Vla.

Solo

it God save me re jection From my ref lec

80

Perc.

J. Gtr.

E. Gtr.

A.

S. Bass

Syn. Str.

Orch. Hit

Lead 2

FX 5

Vla.

Solo

tion, I want per fec tion Je sus didn 't die for you,

83

Perc.

J. Gtr.

E. Gtr.

A.

S. Bass

Syn. Str.

Lead 2

FX 5

Vla.

Solo

what do you wa nt? I want per fec tion

86

Perc.

J. Gtr.

E. Gtr.

A.

S. Bass

Syn. Str.

Lead 2

FX 5

Vla.

Solo

Je sus didn 't die for you, what are you o n? Oh

89

Perc.

J. Gtr.

E. Gtr.

A.

S. Bass

Syn. Str.

Lead 2

FX 5

Vla.

Solo

Lo rd (Je sus real ly died for you) Oh oh oh oh ooohh

92

Perc.

J. Gtr.

E. Gtr.

A.

S. Bass

Syn. Str.

Orch. Hit

Lead 2

FX 5

Vla.

Solo

(Je sus real ly died for you)

(Je sus real ly died

95

Perc.

J. Gtr.

E. Gtr.

A.

S. Bass

Syn. Str.

Orch. Hit

Lead 2

FX 5

Vla.

Solo

for you) Oh oh oh oh ooohh

97

Perc.

E. Gtr.

S. Bass

Rev. Cym.

Syn. Str.

Orch. Hit

Lead 2

FX 5

Vla.

Horn in F

Robbie Williams - Bodies

♩ = 94,999992

45

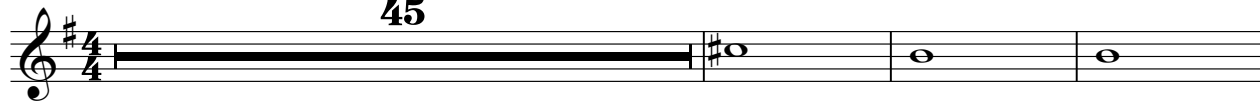

49

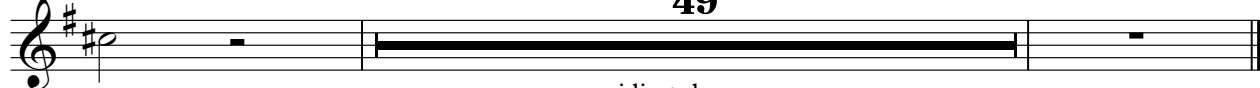

www.midiart.de
www.midiart.de

Robbie Williams - Bodies

Percussion

♩ = 94,999992

4

9

13

17

21

25

28

31

34

37

www.midiart.de
www.midiart.de

V.S.

Percussion

41

45

48

51

54

57

60

62

64

66

70

74

77

80

83

86

89

92

95

99

♩ = 94,999992

10

13

17

20

23

26

29

33

2

www.midiart.de
www.midiart.de

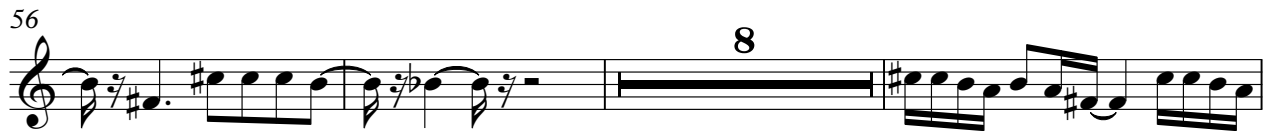

80

84

88

92

99

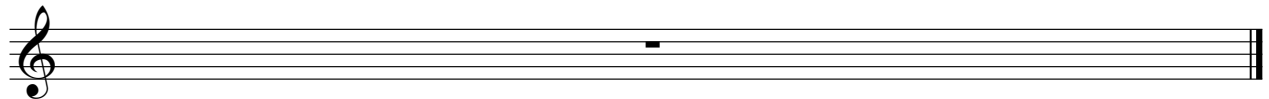

Robbie Williams - Bodies

Electric Guitar

♩ = 94,999992

21

28

35

6

48

55

16

76

83

90

95

99

www.midiart.de
www.midiart.de

37

40

43

46

63

66

69

72

99

Robbie Williams - Bodies

Alto

♩ = 94,999992

2

8

15

20

24

27

30

33

35

6

www.midiart.de
www.midiart.de

43

46

48

51

54

58

64

75

78

82

89

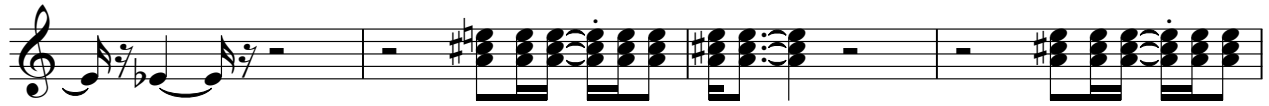

93

99

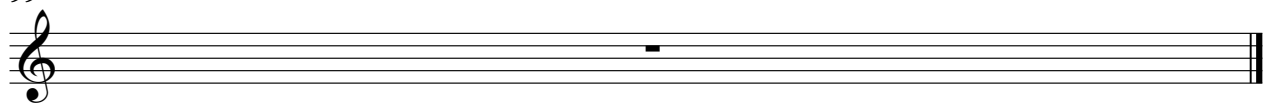

Robbie Williams - Bodies

Synth Bass

♩ = 94,999992

10

13

16

19

22

26

32

37

40

43

47

53

58

61

64

67

70

73

77

81

85

89

93

96

99

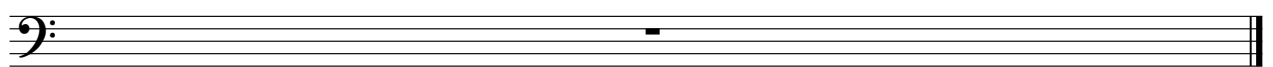

Reverse Cymbals

Robbie Williams - Bodies

♩ = 94,999992

9 28

39

57

99

www.midiart.de
www.midiart.de

Robbie Williams - Bodies

Synth Strings

♩ = 94,999992

21

28

35

6

47

54

8

67

71

76

83

90

www.midiart.de
www.midiart.de

V.S.

2

Synth Strings

95

99

♩ = 94,999992

35

39

17

11

69

3

74

7

17

99

♩ = 94,999992

37

9

49

44

95

99

Robbie Williams - Bodies

Lead 2 (Sawtooth)

♩ = 94,999992

10

13

15

17

19

21

23

25

27

29

www.midhart.de
www.midhart.de

V.S.

Lead 2 (Sawtooth)

Lead 2 (Sawtooth)

V.S.

Lead 2 (Sawtooth)

Lead 2 (Sawtooth)

93

95

97

99

Robbie Williams - Bodies

Lead 2 (Sawtooth)

♩ = 94,999992

3

7

10

13

16

19

22

25

∞

www.midart.de
www.midart.de

2

Lead 2 (Sawtooth)

37

40

43

46

99

♩ = 94,999992

81 2

86

2

92

95

99

Robbie Williams - Bodies

Viola

♩ = 94,999992

6 19

29

34

39 8

50

54 3

59

62

www.midiart.de
www.midiart.de

66

70

74

79

83

87

92

96

99

An empty musical staff for Viola, measure 99.

Robbie Williams - Bodies

Solo

♩ = 94,999992

9

All_Right_Reserved_www.midiart.de

www.midiart.de

Guitarline, show the video as

www.midiart.de

www.midiart.de guitar line, show the video as

Solo

3

86

Justify, what you n? Oh Lord (Justified for) Oh oh ohh

92

(Justified for) (Justified for) Oh oh oh oh ohh

99