

Die Flippers - Santo Domingo 3

♩ = 116,000313

Flute

HitBit

Percussion

Marimba

Harp

Kora

5-string Electric Bass

Synth Strings

Pad 1 (New Age)

♩ = 116,000313

FX 1 (Rain)

7

Fl.

Perc.

Mar.

Kora

E. Bass

Syn. Str.

FX 1

10

Fl. Perc. Mar. Kora E. Bass Syn. Str. FX 1

14

Fl. Perc. Mar. Kora E. Bass Syn. Str. FX 1

17

Fl. Perc. Mar. Kora E. Bass Syn. Str. FX 1

20

Fl. Perc. Mar. Kora E. Bass Syn. Str. Pad 1 FX 1

23

Fl. Perc. Mar. Hp. Kora E. Bass Syn. Str. Pad 1 FX 1

26

Fl.  
Perc.  
Mar.  
Hp.  
Kora  
E. Bass  
Syn. Str.  
Pad 1  
FX 1

This block contains the musical score for measures 26 through 28. It features ten staves: Flute (Fl.), Percussion (Perc.), Maracas (Mar.), Harp (Hp.), Kora, Electric Bass (E. Bass), Synthesizer Strings (Syn. Str.), Pad 1, and FX 1. The key signature has one sharp (F#). The Flute part has a melodic line with notes like G4, A4, B4, and C5. The Percussion part has a consistent rhythmic pattern of eighth notes. The Maracas part consists of chords with a rhythmic pulse. The Harp part has a complex texture with many beamed notes. The Kora part has a melodic line with some grace notes. The Electric Bass part has a simple bass line. The Synthesizer Strings part has sustained chords. Pad 1 and FX 1 provide harmonic support with sustained chords.

29

Fl.  
Perc.  
Mar.  
Hp.  
Kora  
E. Bass  
Syn. Str.  
Pad 1  
FX 1

This block contains the musical score for measures 29 through 31. It features the same ten staves as the previous block. The key signature remains one sharp (F#). The Flute part continues its melodic line. The Percussion part maintains its rhythmic pattern. The Maracas part continues with its chordal texture. The Harp part has a more active role with moving lines. The Kora part has a melodic line with some grace notes. The Electric Bass part has a simple bass line. The Synthesizer Strings part has sustained chords. Pad 1 and FX 1 provide harmonic support with sustained chords.

32

Fl.

Perc.

Mar.

Hp.

Kora

E. Bass

Syn. Str.

Pad 1

FX 1

35

Fl.

Perc.

Mar.

Hp.

Kora

E. Bass

Syn. Str.

Pad 1

FX 1

38

Fl.  
Perc.  
Mar.  
Hp.  
Kora  
E. Bass  
Syn. Str.  
Pad 1  
FX 1

42

Fl.  
Perc.  
Mar.  
Kora  
E. Bass  
Syn. Str.  
FX 1

46

Fl.  
Perc.  
Mar.  
Kora  
E. Bass  
Syn. Str.  
FX 1

50

Fl.  
Perc.  
Mar.  
Kora  
E. Bass  
Syn. Str.  
FX 1

54

Fl.  
Perc.  
Mar.  
Hp.  
Kora  
E. Bass  
Syn. Str.  
Pad 1  
FX 1

57

Fl.  
Perc.  
Mar.  
Hp.  
Kora  
E. Bass  
Syn. Str.  
Pad 1  
FX 1

60

Fl. Perc. Mar. Hp. Kora E. Bass Syn. Str. Pad 1 FX 1

63

Fl. Perc. Mar. Hp. Kora E. Bass Syn. Str. Pad 1 FX 1

66

Fl. Perc. Mar. Hp. Kora E. Bass Syn. Str. Pad 1 FX 1

69

$\text{♩} = 110,000916$

Fl. Perc. Mar. Hp. Kora E. Bass Syn. Str. Pad 1 FX 1

$\text{♩} = 110,000916$

73 ♩ = 100,000,000,900

Fl.

Perc.

E. Bass

Syn. Str.

Pad 1

FX 1 ♩ = 100,000,000,900

Flute

Die Flippers - Santo Domingo 3

♩ = 116,000313

5

10

15

20

25

31

37

42

47

52

V.S.

2

Flute

57

63

69

$\text{♩} = 110,000916$        $\text{♩} = 100,000,000900$

76

# Die Flippers - Santo Domingo 3

## Percussion

♩ = 116,000313

HitBit 2

V.S.

33

36

39

42

45

48

51

54

57

60

Percussion

62

65

68

71 ♩ = 110,000916 ♩ = 100,0000900

76

2

Marimba

Die Flippers - Santo Domingo 3

♩ = 116,000313  
6

9

11

14

17

20

22

24

26

28

V.S.

30

32

34

36

38

41

44

47

50

53

55

57

59

61

63

65

67

69

76

# Die Flippers - Santo Domingo 3

Harp

♩ = 116,000313

22

25

28

31

34

37

16

16

55

58

61

64

67

70

♩ = 110,000916      ♩ = 100,000000      ♩ = 90,000900

76

♩ = 116,000313

4

7

10

13

15

17

20

23

26

29

V.S.

60

63

65

68

70

$\text{♪} = 110,000916$        $\text{♪} = 100,000000$        $\text{♪} = 90,000900$

**2**      **3**

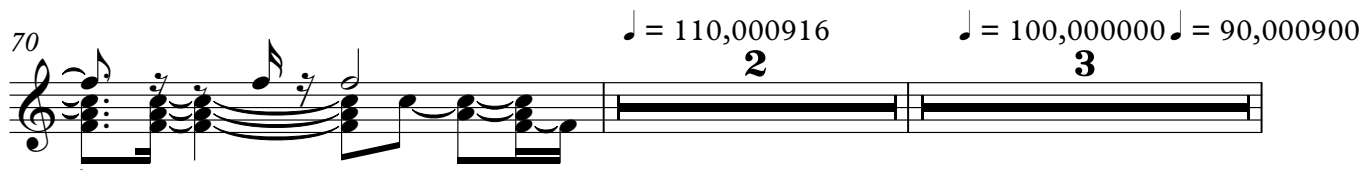

76

**2**

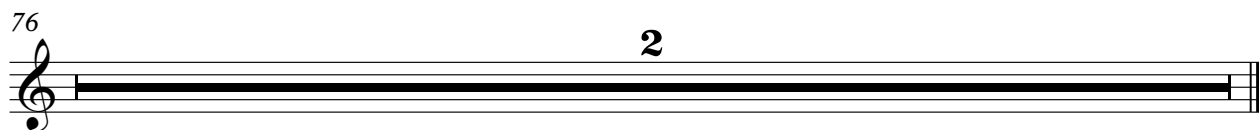

# Die Flippers - Santo Domingo 3

5-string Electric Bass

♩ = 116,000313

3

8

13

18

23

28

33

38

43

48

V.S.

53

58

63

68

♩ = 110,000916

72

♩ = 100,0000000900

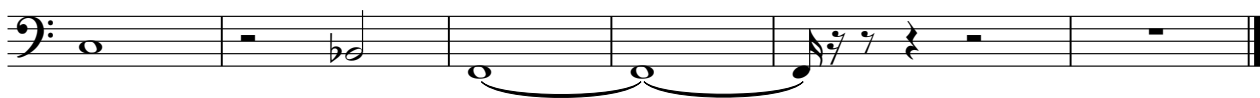

Synth Strings

Die Flippers - Santo Domingo 3

♩ = 116,000313

4

10

16

24

30

37

43

51

59

66

V.S.

2

Synth Strings

71 ♩ = 110,000916

♩ = 100,000000 ♩ = 90,000900

76

Pad 1 (New Age)

Die Flippers - Santo Domingo 3

♩ = 116,000313

21

26

32

37

14

54

60

66

71

♩ = 110,000916      ♩ = 100,000000      ♩ = 90,000900

76

2

FX 1 (Rain)

Die Flippers - Santo Domingo 3

♩ = 116,000313

**6**

12

18

24

30

36

43

50

56

62

V.S.

2

FX 1 (Rain)

68  $\text{♩} = 110,000916$

72  $\text{♩} = 100,000000$   $\text{♩} = 90,000900$

76 **2**