

Die Flippers - Sayonara 1

♩ = 100,000000

- Shakuhachi**: Treble clef, 4/4 time. Part begins in the third measure with a series of notes: G4, F#4, E4, D4, C4, B3, A3, G3.
- Soprano Saxophone**: Treble clef, 4/4 time. Part begins in the third measure with a series of notes: G4, F#4, E4, D4, C4, B3, A3, G3.
- Percussion**: Percussion clef, 4/4 time. Part begins in the third measure with a series of notes: G4, F#4, E4, D4, C4, B3, A3, G3.
- Bass Xylophone**: Treble clef, 4/4 time. Part begins in the third measure with a series of notes: G4, F#4, E4, D4, C4, B3, A3, G3.
- Marimba**: Treble clef, 4/4 time. Part begins in the third measure with a series of notes: G4, F#4, E4, D4, C4, B3, A3, G3.
- 5-string Electric Bass**: Bass clef, 4/4 time. Part begins in the third measure with a series of notes: G2, F#2, E2, D2, C2, B1, A1, G1.
- Alto**: Treble clef, 4/4 time. Part begins in the third measure with a series of notes: G4, F#4, E4, D4, C4, B3, A3, G3.
- Harpsichord**: Treble clef, 4/4 time. Part begins in the third measure with a series of notes: G4, F#4, E4, D4, C4, B3, A3, G3.
- Harpsichord**: Treble clef, 4/4 time. Part begins in the third measure with a series of notes: G4, F#4, E4, D4, C4, B3, A3, G3.
- Synth Bass**: Bass clef, 4/4 time. Part begins in the third measure with a series of notes: G2, F#2, E2, D2, C2, B1, A1, G1.
- Synth Bass**: Bass clef, 4/4 time. Part begins in the third measure with a series of notes: G2, F#2, E2, D2, C2, B1, A1, G1.
- FM Synth**: Treble clef, 4/4 time. Part begins in the third measure with a series of notes: G4, F#4, E4, D4, C4, B3, A3, G3.
- Synth Strings**: Treble clef, 4/4 time. Part begins in the third measure with a series of notes: G4, F#4, E4, D4, C4, B3, A3, G3.
- Pad 1 (New Age)**: Treble clef, 4/4 time. Part begins in the third measure with a series of notes: G4, F#4, E4, D4, C4, B3, A3, G3.
- FX 5 (Brightness)**: Treble clef, 4/4 time. Part begins in the third measure with a series of notes: G4, F#4, E4, D4, C4, B3, A3, G3.
- Viola**: Bass clef, 4/4 time. Part begins in the third measure with a series of notes: G2, F#2, E2, D2, C2, B1, A1, G1.

♩ = 100,000000

4

Shak.

Sop. Sax.

Perc.

Bass Xyl.

E. Bass

Hpsd.

FM

Syn. Str.

Pad 1

FX 5

Vla.

6

Sop. Sax.

Perc.

Bass Xyl.

E. Bass

Hpsd.

FM

Syn. Str.

Pad 1

FX 5

Vla.

8

Sop. Sax.

Perc.

Bass Xyl.

Mar.

E. Bass

Hpsd.

S. Bass

S. Bass

FM

Syn. Str.

Pad 1

FX 5

Vla.

10

Sop. Sax.

Perc.

E. Bass

A.

Hpsd.

Hpsd.

S. Bass

S. Bass

FM

Syn. Str.

12

Sop. Sax.

Perc.

Mar.

E. Bass

A.

Hpsd.

Hpsd.

S. Bass

S. Bass

FM

Syn. Str.

14

Sop. Sax.

Perc.

E. Bass

A.

Hpsd.

Hpsd.

S. Bass

S. Bass

Syn. Str.

16

Sop. Sax.

Perc.

E. Bass

A.

Hpsd.

Hpsd.

S. Bass

S. Bass

Syn. Str.

Pad 1

18

Sop. Sax.

Perc.

E. Bass

A.

Hpsd.

S. Bass

S. Bass

FM

Syn. Str.

Pad 1

FX 5

Vla.

20

Sop. Sax.

Perc.

E. Bass

A.

Hpsd.

S. Bass

S. Bass

FM

Syn. Str.

Pad 1

Vla.

22

Shak.

Sop. Sax.

Perc.

Bass Xyl.

E. Bass

A.

S. Bass

S. Bass

FM

Syn. Str.

Pad 1

FX 5

Vla.

24

Sop. Sax.

Perc.

Bass Xyl.

E. Bass

S. Bass

S. Bass

FM

Syn. Str.

Pad 1

FX 5

Vla.

26

Sop. Sax.

Perc.

Bass Xyl.

Mar.

E. Bass

S. Bass

S. Bass

FM

Syn. Str.

Pad 1

FX 5

Vla.

28

Sop. Sax.

Perc.

Bass Xyl.

E. Bass

S. Bass

S. Bass

FM

Syn. Str.

Pad 1

FX 5

Vla.

30

Shak.

Sop. Sax.

Perc.

Bass Xyl.

E. Bass

S. Bass

S. Bass

FM

Syn. Str.

Pad 1

FX 5

Vla.

32

Sop. Sax.

Perc.

Bass Xyl.

E. Bass

S. Bass

S. Bass

FM

Syn. Str.

Pad 1

FX 5

Vla.

36

Sop. Sax.

Perc.

Bass Xyl.

E. Bass

S. Bass

S. Bass

FM

Syn. Str.

Pad 1

FX 5

Vla.

38

Shak.

Sop. Sax.

Perc.

Bass Xyl.

Mar.

E. Bass

Hpsd.

S. Bass

S. Bass

FM

Syn. Str.

Pad 1

FX 5

Vla.

40

Sop. Sax.

Perc.

E. Bass

A.

Hpsd.

Hpsd.

S. Bass

S. Bass

FM

Syn. Str.

42

Sop. Sax.

Perc.

Mar.

E. Bass

A.

Hpsd.

Hpsd.

S. Bass

S. Bass

FM

Syn. Str.

44

Sop. Sax.

Perc.

E. Bass

A.

Hpsd.

Hpsd.

S. Bass

S. Bass

Syn. Str.

46

Sop. Sax.

Perc.

E. Bass

A.

Hpsd.

Hpsd.

S. Bass

S. Bass

Syn. Str.

Pad 1

48

Sop. Sax.

Perc.

E. Bass

A.

Hpsd.

S. Bass

S. Bass

FM

Syn. Str.

Pad 1

FX 5

Vla.

50

Sop. Sax.

Perc.

E. Bass

A.

Hpsd.

S. Bass

S. Bass

FM

Syn. Str.

Pad 1

Vla.

52

Shak.

Sop. Sax.

Perc.

Bass Xyl.

E. Bass

A.

S. Bass

S. Bass

FM

Syn. Str.

Pad 1

FX 5

Vla.

54

Sop. Sax.

Perc.

Bass Xyl.

E. Bass

S. Bass

S. Bass

FM

Syn. Str.

Pad 1

FX 5

Vla.

56

Sop. Sax.

Perc.

Bass Xyl.

Mar.

E. Bass

S. Bass

S. Bass

FM

Syn. Str.

Pad 1

FX 5

Vla.

58

Sop. Sax.

Perc.

Bass Xyl.

E. Bass

S. Bass

S. Bass

FM

Syn. Str.

Pad 1

FX 5

Vla.

60

Shak.

Sop. Sax.

Perc.

Bass Xyl.

E. Bass

S. Bass

S. Bass

FM

Syn. Str.

Pad 1

FX 5

Vla.

62

Sop. Sax.

Perc.

Bass Xyl.

E. Bass

S. Bass

S. Bass

FM

Syn. Str.

Pad 1

FX 5

Vla.

64

Sop. Sax.

Perc.

Bass Xyl.

Mar.

E. Bass

S. Bass

S. Bass

FM

Syn. Str.

Pad 1

FX 5

Vla.

66

Sop. Sax.

Perc.

Bass Xyl.

E. Bass

S. Bass

S. Bass

FM

Syn. Str.

Pad 1

FX 5

Vla.

68

Shak.

Sop. Sax.

Perc.

Bass Xyl.

E. Bass

Hpsd.

S. Bass

S. Bass

FM

Syn. Str.

Pad 1

FX 5

Vla.

70

Sop. Sax.

Perc.

Bass Xyl.

E. Bass

S. Bass

S. Bass

FM

Syn. Str.

Pad 1

FX 5

Vla.

72

Sop. Sax.

Perc.

Bass Xyl.

Mar.

E. Bass

S. Bass

S. Bass

FM

Syn. Str.

Pad 1

FX 5

Vla.

74

Sop. Sax.

Perc.

Bass Xyl.

E. Bass

S. Bass

S. Bass

FM

Syn. Str.

Pad 1

FX 5

Vla.

76

Shak.

Sop. Sax.

Perc.

Bass Xyl.

E. Bass

S. Bass

S. Bass

FM

Syn. Str.

Pad 1

FX 5

Vla.

78

Sop. Sax.

Perc.

Bass Xyl.

E. Bass

S. Bass

S. Bass

FM

Syn. Str.

Pad 1

FX 5

Vla.

82

Sop. Sax.

Perc.

Bass Xyl.

E. Bass

S. Bass

S. Bass

FM

Syn. Str.

Pad 1

FX 5

Vla.

3

3

84

Shak.

Sop. Sax.

Perc.

Bass Xyl.

E. Bass

S. Bass

S. Bass

FM

Syn. Str.

Pad 1

FX 5

Vla.

85

Shak.

Perc.

Bass Xyl.

Mar.

E. Bass

Hpsd.

S. Bass

S. Bass

FM

Syn. Str.

FX 5

Vla.

Shakuhachi

Die Flippers - Sayonara 1

♩ = 100,000000

2 17

22

7 7

38

12

53

7 7

69

7 7

84

2

Soprano Saxophone

Die Flippers - Sayonara 1

♩ = 100,000000

3

9

14

18

23

28

33

36

40

44

48

53

58

63

68

73

78

82

Soprano Saxophone

86

Die Flippers - Sayonara 1

Percussion

♩ = 100,000000

2

8

10

12

14

16

18

20

22

24

V.S.

Percussion

46

48

50

52

54

56

58

60

62

64

V.S.

86

Bass Xylophone

Die Flippers - Sayonara 1

♩ = 100,000000

2

5

7

9

13

24

26

28

30

32

34

V.S.

36

38

53

55

57

59

61

63

65

67

69

71

73

75

77

79

81

83

85

Marimba

Die Flippers - Sayonara 1

♩ = 100,000000

8 3

13 12

27 7 4

39 3

44 12 7

64 7

73 7 4

85

5-string Electric Bass

Die Flippers - Sayonara 1

♩ = 100,000000

2

9

14

19

24

29

34

39

44

49

V.S.

54

59

64

69

74

79

83

86

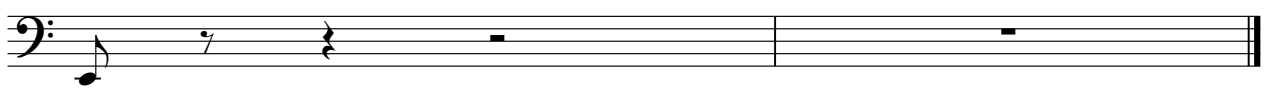

Alto

Die Flippers - Sayonara 1

♩ = 100,000000
10

16

23
18

46

51
33

86
2

Harpsichord

Die Flippers - Sayonara 1

♩ = 100,000000

10

10

16

20

20

41

41

47

35

35

86

2

86

Synth Bass

Die Flippers - Sayonara 1

♩ = 100,000000
7

10

13

16

19

22

25

28

31

34

V.S.

Synth Bass

37

40

43

46

49

52

55

58

61

64

Synth Bass

Die Flippers - Sayonara 1

♩ = 100,000000
HitBit 7

10

13

16

19

22

25

28

31

34

V.S.

Synth Bass

37

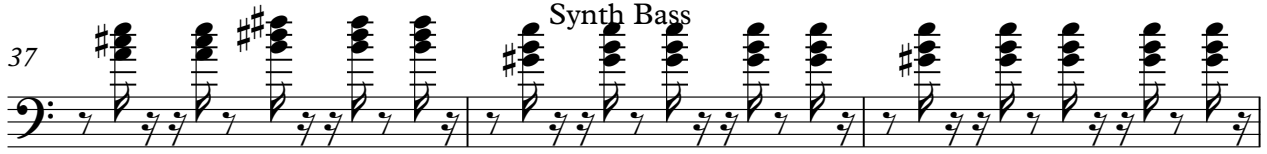

40

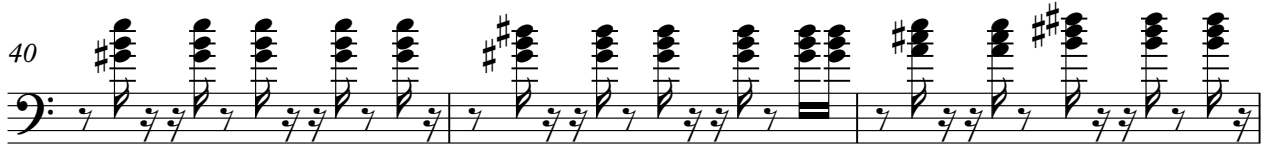

43

46

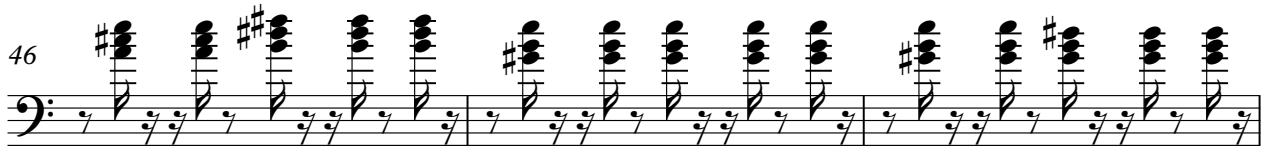

49

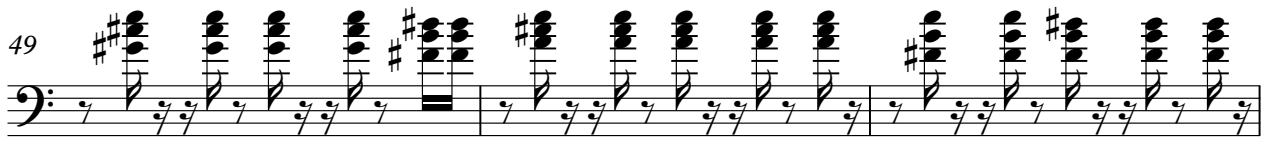

52

55

58

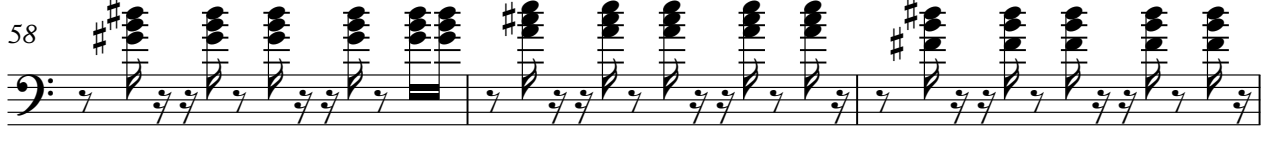

61

64

67 Synth Bass 3

70

73

76

79

82

84

86

♩ = 100,000000

2

10

4

20

28

37

4

48

55

64

72

79

86

Die Flippers - Sayonara 1

Synth Strings

♩ = 100,000000

2

10

18

25

33

41

49

56

64

72

V.S.

2

Synth Strings

79

86

♩ = 100,000000

4

9

8

20

24

27

30

34

37

8

Pad 1 (New Age)

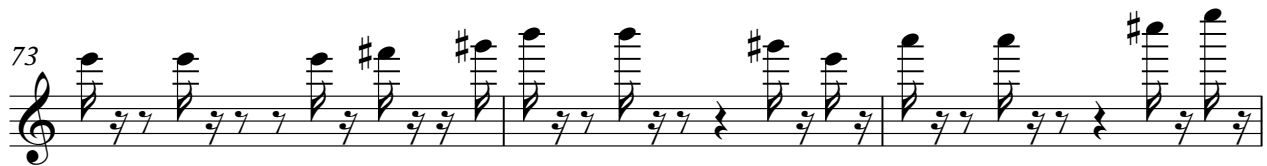
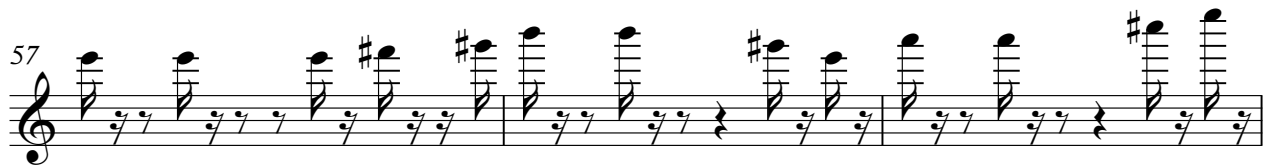
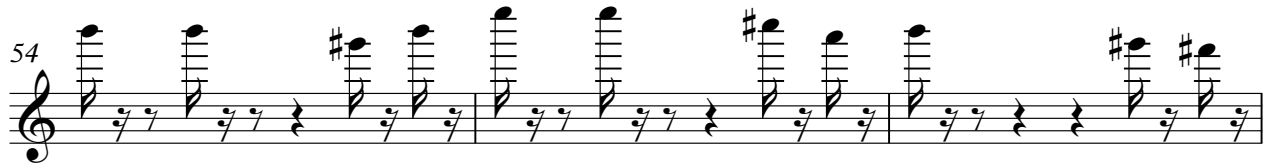
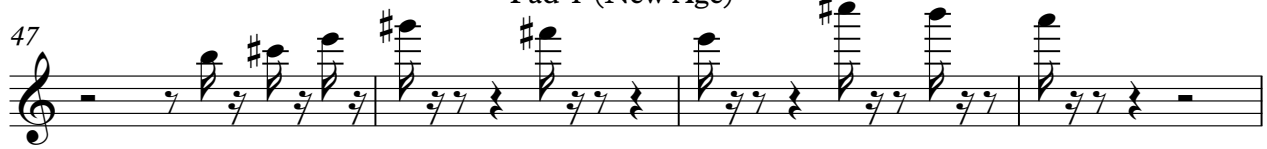

Pad 1 (New Age)

3

80

♩ = 100,000000

3

8

9

2

22

3

27

3

33

3

38

9

2

52

3

57

3

63

3

68

3

2

FX 5 (Brightness)

73

79

83

Viola

Die Flippers - Sayonara 1

♩ = 100,000000

2

10

8

23

28

34

3

39

8

52

57

63

3

68

V.S.

2

Viola

73

79

83

86
