

# Die Flippers - Schuld War Nur Die Sommernacht Auf

$\text{♩} = 120,000800$

$\text{♩} = 120,000800$

4

Alto Sax.

Alto Sax.

Perc.

J. Gtr.

E. Bass

E. Clav.

FM

Syn. Str.

Pad 1

FX 8

6

Alto Sax.

Alto Sax.

Perc.

J. Gtr.

E. Bass

E. Clav.

FM

Syn. Str.

Pad 1

FX 8

8

Alto Sax.

Alto Sax.

Perc.

J. Gtr.

E. Bass

E. Clav.

FM

Syn. Str.

Pad 1

FX 8

Detailed description of the musical score: This page contains eight staves of music. The top staff is for Alto Saxophone, starting with a rest and then playing a melodic line. The second staff is also for Alto Saxophone, playing a rhythmic accompaniment. The third staff is for Percussion, featuring a complex pattern of triplets and eighth notes. The fourth staff is for Jazz Guitar, playing a series of chords with a rhythmic pattern. The fifth staff is for Electric Bass, playing a melodic line. The sixth staff is for Electric Clavichord, playing a series of chords with a rhythmic pattern. The seventh staff is for FM (Fretless Mandolin), playing a series of chords. The eighth staff is for Synthesizer Strings, playing a series of chords. The ninth staff is for Pad 1, playing a series of chords. The tenth staff is for FX 8, playing a series of chords.

10

12

Alto Sax.

Alto Sax.

Perc.

J. Gtr.

E. Bass

E. Clav.

FM

Syn. Str.

Pad 1

FX 8

Detailed description of the musical score: The score is for a multi-instrument ensemble. It begins at measure 12. The Alto Saxophone parts feature melodic lines with triplet accents. The Percussion part has a complex rhythmic pattern with triplets. The J. Gtr. (Jazz Guitar) part uses a rhythmic pattern with slash marks. The E. Bass (Electric Bass) part has a steady bass line with triplet accents. The E. Clav. (Electric Clavichord) part features a dense texture of chords with sextuplet accents. The FM (Finger Modulation) part has a low, sustained bass line. The Syn. Str. (Synthesizer Strings) part has a sustained, low-frequency texture. The Pad 1 part has a rhythmic pattern with slash marks. The FX 8 part has a rhythmic pattern with triplet accents.

14

- J. Gtr.:** Shows guitar chords and rhythmic patterns with slash marks.
- E. Clav.:** Shows chords and rhythmic patterns with slash marks.
- FX 8:** Shows chords and rhythmic patterns with slash marks.

16

Alto Sax.

Alto Sax.

Perc.

J. Gtr.

E. Bass

E. Clav.

FM

Syn. Str.

Pad 1

FX 8

18

20

Alto Sax.

Alto Sax.

Perc.

J. Gtr.

E. Bass

E. Clav.

FM

Syn. Str.

Pad 1

FX 8

Detailed description of the musical score for page 10, measures 20-23. The score is arranged in a grand staff format with ten staves.   
 - **Alto Sax. (top two staves):** The first staff has a whole rest in measure 20 and a triplet of eighth notes in measures 21-23. The second staff has a quarter note in measure 20, followed by a quarter rest and a quarter note in measure 21, and a quarter rest in measures 22-23.   
 - **Perc.:** Features a rhythmic pattern of eighth notes with triplet markings in measures 21-23.   
 - **J. Gtr.:** Plays a rhythmic pattern of eighth notes with triplet markings in measures 21-23.   
 - **E. Bass:** Plays a bass line with quarter notes and triplet markings in measures 21-23.   
 - **E. Clav.:** Features a complex pattern of sixteenth notes with triplet markings in measures 21-23.   
 - **FM:** Shows a few notes in measures 21-23.   
 - **Syn. Str.:** Shows a few notes in measures 21-23.   
 - **Pad 1:** Shows a few notes in measures 21-23.   
 - **FX 8:** Shows a few notes in measures 21-23.

22

Alto Sax.

Alto Sax.

Perc.

J. Gtr.

E. Bass

E. Clav.

FM

Syn. Str.

Pad 1

FX 8

24

Alto Sax. *6*

Perc. *3*

J. Gtr.

E. Bass *3*

E. Clav. *6*

FM

Syn. Str.

Pad 1

FX 8

26

Alto Sax. *3* *3* *3*

Perc. *3* *3* *3* *3* *3* *3*

J. Gtr.

E. Bass *3*

E. Clav. *6* *6* *6* *6*

FM

Syn. Str.

Pad 1

FX 8

28

Alto Sax.  $\text{3}$   $\text{6}$   $\text{6}$

Perc.  $\text{3}$   $\text{3}$   $\text{3}$   $\text{3}$   $\text{3}$   $\text{3}$   $\text{6}$   $\text{3}$

J. Gtr.

E. Bass  $\text{6}$

E. Clav.  $\text{6}$   $\text{6}$   $\text{6}$   $\text{6}$

FM  $\text{6}$   $\text{6}$

Syn. Str.

Pad 1

FX 8

30

Alto Sax.

Perc.

J. Gtr.

E. Bass

E. Clav.

FM

Syn. Str.

Pad 1

FX 8

32

Alto Sax.

Alto Sax.

Perc.

J. Gtr.

E. Bass

E. Clav.

FM

Syn. Str.

Pad 1

FX 8

34

36

Alto Sax.

Perc.

J. Gtr.

E. Bass

E. Clav.

FM

Syn. Str.

Pad 1

FX 8

- J. Gtr. (fourth staff):** Contains a sparse accompaniment with chords and rests.
- Syn. Str. (eighth staff):** Contains a chordal accompaniment with rests.
- FX 8 (ninth staff):** Contains a chordal accompaniment with rests.

39

Alto Sax.

Alto Sax.

Perc.

J. Gtr.

E. Bass

E. Clav.

FM

Syn. Str.

Pad 1

FX 8

41

Alto Sax.

Alto Sax.

Perc.

J. Gtr.

E. Bass

E. Clav.

FM

Syn. Str.

Pad 1

FX 8

43

47

Alto Sax.

Perc.

J. Gtr.

E. Bass

E. Clav.

FM

Syn. Str.

Pad 1

FX 8

49

Alto Sax.

Alto Sax.

Perc.

J. Gtr.

E. Bass

E. Clav.

FM

Syn. Str.

Pad 1

FX 8

51

Alto Sax.

Alto Sax.

Perc.

J. Gtr.

E. Bass

E. Clav.

FM

Syn. Str.

Pad 1

FX 8

53

55

Alto Sax.

Perc.

J. Gtr.

E. Bass

E. Clav.

FM

Syn. Str.

Pad 1

FX 8

57

Alto Sax.

Alto Sax.

Perc.

J. Gtr.

E. Bass

E. Clav.

FM

Syn. Str.

Pad 1

FX 8

59

Alto Sax.

Alto Sax.

Perc.

J. Gtr.

E. Bass

E. Clav.

FM

Syn. Str.

Pad 1

FX 8

60

Alto Sax.

Perc.

E. Bass

FM

Syn. Str.

Pad 1

FX 8

61

Alto Sax.

Perc.

J. Gtr.

E. Bass

E. Clav.

FM

Syn. Str.

Pad 1

FX 8

62

Alto Sax.

Perc.

J. Gtr.

E. Bass

E. Clav.

FM

Syn. Str.

Pad 1

FX 8

# Die Flippers - Schuld War Nur Die Sommernacht Auf

Alto Saxophone

♩ = 120

6

12

18

23

38

42

45

50

53

2

# Alto Saxophone

57

60

63

# Die Flippers - Schuld War Nur Die Sommernacht Auf

Alto Saxophone

♩ = 120

2

3

3

6

6

6

6

6

6

3

3

3

6

6

3

3

3

Alto Saxophone

43

47

52

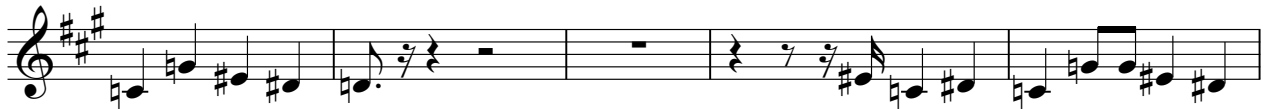

57

63

# Die Flippers - Schuld War Nur Die Sommernacht Auf

## Percussion

♩ = 120 000000  
HitBit

V.S.

Percussion

25

27

29

32

34

36

38

40

42

44

Percussion

3

47

49

51

53

56

58

60

63

2

♩ = 120, 000800

43

47

51

55

59

63

2

♩ = 120000000

6

11

16

21

26

30

35

40

44

V.S.

2

Electric Bass

48

52

56

59

63

2

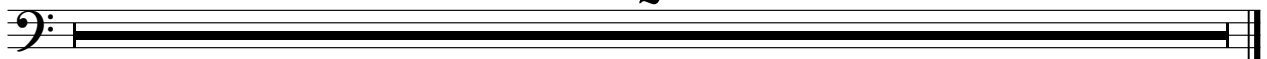

♩ = 1200000000

2

5

8

11

14

17

20

23

26

29

V.S.

32

35

38

41

44

47

50

53

56

59

63

♩ = 120000000

2

10

18

27

33

41

49

56

61

Synth Strings

Die Flippers - Schuld War Nur Die Sommernacht Auf

♩ = 120000000

2

10

18

27

33

41

49

57

63

♩ = 120,000000

2

7

12

17

22

27

32

35

2

Pad 1 (New Age)

39

44

49

54

59

63

2

♩ = 120000000

6

12

18

23

29

35

40

45

50

V.S.

