

Die Flippers - Sieben Tage 1

♩ = 124,000252

PICCOLO
MELODY
DRUMS
MARIMBA
VIBRAPHONE
FINGERDBAS
SYNBRASS 1
PIZZICATO
SYN STR 1

♩ = 124,000252

6

PICCOLO
DRUMS
MARIMBA
VIBRAPHONE
FINGERDBAS
PIZZICATO
SYN STR 1

9

PICCOLO

DRUMS

MARIMBA

VIBRAPHONE

FINGERDBAS

PIZZICATO

SYN STR 1

12

PICCOLO

DRUMS

MARIMBA

VIBRAPHONE

FINGERDBAS

SYNBRASS 1

PIZZICATO

SYN STR 1

14

PICCOLO

DRUMS

MARIMBA

VIBRAPHONE

FINGERDBAS

SYNBRASS 1

PIZZICATO

SYN STR 1

16

PICCOLO

MELODY

DRUMS

VIBRAPHONE

FINGERDBAS

SYNBRASS 1

PIZZICATO

SYN STR 1

19

MELODY

DRUMS

FINGERDBAS

PIZZICATO

SYN STR 1

30

MELODY

DRUMS

MARIMBA

VIBRAPHONE

FINGERDBAS

SYNBASS 1

PIZZICATO

SYN STR 1

32

MELODY

DRUMS

MARIMBA

VIBRAPHONE

FINGERDBAS

SYNBASS 1

PIZZICATO

SYN STR 1

34

PICCOLO

MELODY

DRUMS

MARIMBA

VIBRAPHONE

FINGERDBAS

SYNBRASS 1

PIZZICATO

SYN STR 1

37

PICCOLO

MELODY

DRUMS

MARIMBA

VIBRAPHONE

FINGERDBAS

SYNBRASS 1

PIZZICATO

SYN STR 1

39

PICCOLO

MELODY

DRUMS

MARIMBA

VIBRAPHONE

FINGERDBAS

SYNBASS 1

PIZZICATO

SYN STR 1

41

PICCOLO

MELODY

DRUMS

MARIMBA

VIBRAPHONE

FINGERDBAS

SYNBASS 1

PIZZICATO

SYN STR 1

43

PICCOLO

MELODY

DRUMS

MARIMBA

VIBRAPHONE

FINGERDBAS

SYNBRASS 1

PIZZICATO

SYN STR 1

45

PICCOLO

MELODY

DRUMS

MARIMBA

VIBRAPHONE

FINGERDBAS

SYNBRASS 1

PIZZICATO

SYN STR 1

48

PICCOLO

MELODY

DRUMS

MARIMBA

VIBRAPHONE

FINGERDBAS

SYNBASS 1

PIZZICATO

SYN STR 1

50

PICCOLO

MELODY

DRUMS

MARIMBA

VIBRAPHONE

FINGERDBAS

SYNBASS 1

PIZZICATO

SYN STR 1

MELODY 53

DRUMS

FINGERDBAS

PIZZICATO

SYN STR 1

MELODY 56

DRUMS

FINGERDBAS

PIZZICATO

SYN STR 1

MELODY 59

DRUMS

MARIMBA

VIBRAPHONE

FINGERDBAS

SYNBRASS 1

PIZZICATO

SYN STR 1

62

MELODY

DRUMS

MARIMBA

VIBRAPHONE

FINGERDBAS

SYNBASS 1

PIZZICATO

SYN STR 1

64

MELODY

DRUMS

MARIMBA

VIBRAPHONE

FINGERDBAS

SYNBASS 1

PIZZICATO

SYN STR 1

66

MELODY

DRUMS

MARIMBA

VIBRAPHONE

FINGERDBAS

SYNBASS 1

PIZZICATO

SYN STR 1

68

PICCOLO

MELODY

DRUMS

MARIMBA

VIBRAPHONE

FINGERDBAS

SYNBASS 1

PIZZICATO

SYN STR 1

70

PICCOLO

MELODY

DRUMS

MARIMBA

VIBRAPHONE

FINGERDBAS

SYNBASS 1

PIZZICATO

SYN STR 1

72

PICCOLO

MELODY

DRUMS

MARIMBA

VIBRAPHONE

FINGERDBAS

SYNBASS 1

PIZZICATO

SYN STR 1

74

76

78

PICCOLO

MELODY

DRUMS

MARIMBA

VIBRAPHONE

SYNBASS 1

PIZZICATO

SYN STR 1

81

PICCOLO

MELODY

DRUMS

MARIMBA

VIBRAPHONE

FINGERDBAS

SYNBASS 1

PIZZICATO

SYN STR 1

84

PICCOLO

MELODY

DRUMS

MARIMBA

VIBRAPHONE

FINGERDBAS

SYNBASS 1

PIZZICATO

SYN STR 1

87

PICCOLO

MELODY

DRUMS

MARIMBA

VIBRAPHONE

FINGERDBAS

SYNBASS 1

PIZZICATO

SYN STR 1

89

PICCOLO

MELODY

DRUMS

MARIMBA

VIBRAPHONE

FINGERDBAS

SYNBRASS 1

PIZZICATO

SYN STR 1

92

PICCOLO

MELODY

DRUMS

MARIMBA

VIBRAPHONE

FINGERDBAS

SYNBRASS 1

PIZZICATO

SYN STR 1

94

96

98

PICCOLO

MELODY

DRUMS

MARIMBA

VIBRAPHONE

FINGERDBAS

SYNBASS 1

PIZZICATO

SYN STR 1

100

PICCOLO

MELODY

DRUMS

MARIMBA

VIBRAPHONE

FINGERDBAS

SYNBASS 1

PIZZICATO

SYN STR 1

106

DRUMS

PICCOLO

Die Flippers - Sieben Tage 1

♩ = 124,000252

2 3

10

15

16

18

37

42

46

51

53

6 6 6 6

6 6

Die Flippers - Sieben Tage 1

MELODY

♩ = 124,000252

2 15 3

20

24 3

28

31

35

39

42

45

48 2

53

57

61

65

69

73

77

80

83

86

MELODY

89

92

95

98

100

16

DRUMS

Die Flippers - Sieben Tage 1

♩ = 124,000252

2

V.S.

DRUMS

32

34

36

38

40

42

44

46

48

50

DRUMS

53

56

59

62

65

68

70

72

74

76

V.S.

78

80

82

84

86

88

90

92

94

96

DRUMS

98

100

105

112

MARIMBA

Die Flippers - Sieben Tage 1

♩ = 124,000252

2

6

9

12

15

10

6

27

6

3

3

3

6

6

6

6

6

3

31

3

3

6

6

3

3

6

3

33

3

3

3

3

3

3

3

3

35

38

41

44

47

50

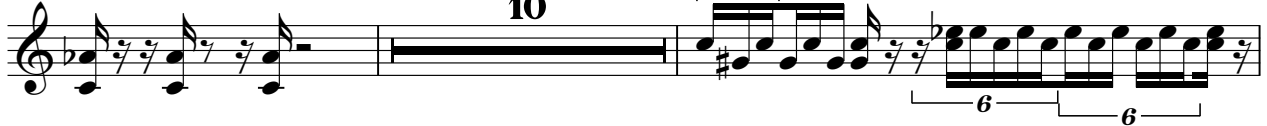

62

64

66

68

MARIMBA

71

74

77

80

83

86

89

92

95

98

V.S.

VIBRAPHONE

Die Flippers - Sieben Tage 1

♩ = 124,000252

2

6

9

12

15

18

8

29

33

37

42

V.S.

VIBRAPHONE

98

101

♩ = 124,000252

2 5

12

15

19

22

25

28

31

34

38

FINGERDBAS

74

77

86

89

92

95

98

101

SYNBRASS 1

Die Flippers - Sieben Tage 1

♩ = 124,000252

2 9 2 9 3 3

14

3 9

26

30

34

37

V.S.

40

43

46

49

61

65

69

73

76

82

85

89

92

95

98

101

16

PIZZICATO

Die Flippers - Sieben Tage 1

♩ = 124,000252

2 5 3 3

9 3 3 3 3

11 3 3 3 3

13 3 3 3

15 3 3 6 6

17 6 6 3 3

20 3 3 3

23 3 3 3

26 3 3

28 3 3

V.S.

PIZZICATO

PIZZICATO

71

73

75

77

82

84

86

88

90

92

PIZZICATO

94

96

98

100

SYN STR 1

Die Flippers - Sieben Tage 1

♩ = 124,000252

2 5

12

19

26

32

40

46

51

57

62

68

74

80

86

92

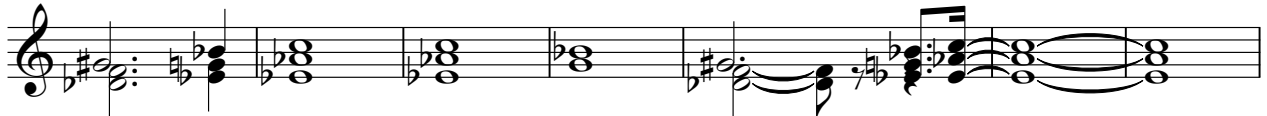

99

