

Die Flippers - Sieben Tage 2

♩ = 132,001587

Snare
Bass Dru
Bass Drum

HiHat
Toms

Vibrapho
S dseeKey

Bass

Rhodes

Fl.,che
Flaeche

Seq.Bass

♩ = 132,001587

Strings

Gesang

6

Snare

Bass Dru

HiHat

Vibrapho

Bass

Flaeche

10

Snare
Bass Dru
HiHat
Toms
Vibrapho
Bass
Flaechе

14

Snare
Bass Dru
HiHat
Vibrapho
Bass
Rhodes
Flaechе
Seq.Bass
Gesang

18

Snare

Bass Dru

HiHat

Bass

Rhodes

Flaeche

Gesang

22

Snare

Bass Dru

HiHat

Vibrapho

Bass

Rhodes

Flaeche

Strings

Gesang

25

Snare
Bass Dru
HiHat
Vibrapho
Bass
Rhodes
Flaeche
Strings
Gesang

27

Snare
Bass Dru
HiHat
Vibrapho
Bass
Rhodes
Flaeche
Strings
Gesang

29

Snare

Bass Dru

HiHat

Vibrapho

Bass

Rhodes

Flaeche

Strings

Gesang

31

Snare

Bass Dru

HiHat

Toms

Vibrapho

Bass

Rhodes

Flaeche

Seq.Bass

Strings

Gesang

34

Snare
Bass Dru
HiHat
Bass
Rhodes
Flaeche
Seq.Bass
Strings
Gesang

37

Snare
Bass Dru
HiHat
Bass
Rhodes
Flaeche
Seq.Bass
Strings
Gesang

40

43

46

Snare
Bass Dru
HiHat
Vibrapho
Bass
Rhodes
Flaeche
Seq.Bass
Strings
Gesang

49

Snare
Bass Dru
HiHat
Vibrapho
Bass
Rhodes
Flaeche
Seq.Bass
Strings
Gesang

53

Snare
Bass Dru
HiHat
Bass
Rhodes
Flaeche
Gesang

57

Snare
Bass Dru
HiHat
Vibrapho
Bass
Rhodes
Flaeche
Strings
Gesang

60

Snare
Bass Dru
HiHat
Vibrapho
Bass
Rhodes
Flaeche
Strings
Gesang

62

Snare
Bass Dru
HiHat
Vibrapho
Bass
Rhodes
Flaeche
Strings
Gesang

64

Snare

Bass Dru

HiHat

Vibrapho

Bass

Rhodes

Flaeche

Strings

Gesang

66

Snare

Bass Dru

HiHat

Toms

Vibrapho

Bass

Rhodes

Flaeche

Seq.Bass

Strings

Gesang

69

Snare
Bass Dru
HiHat
Bass
Rhodes
Flaeche
Seq.Bass
Strings
Gesang

72

Snare
Bass Dru
HiHat
Bass
Rhodes
Flaeche
Seq.Bass
Strings
Gesang

75

Snare
Bass Dru
HiHat
Toms
Bass
Rhodes
Flaeche
Seq.Bass
Strings
Gesang

79

Bass Dru
HiHat
Bass
Flaeche
Strings
Gesang

89

Snare
Bass Dru
HiHat
Bass
Rhodes
Flaeche
Seq.Bass
Strings
Gesang

92

Snare
Bass Dru
HiHat
Toms
Vibrapho
Bass
Rhodes
Flaeche
Seq.Bass
Strings

Snare

Die Flippers - Sieben Tage 2

♩ = 132,001587
Snare

8

13

19

25

31

36

42

48

54

60

V.S.

2

Snare

66

71

83

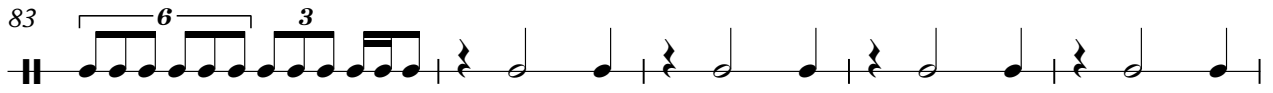

88

92

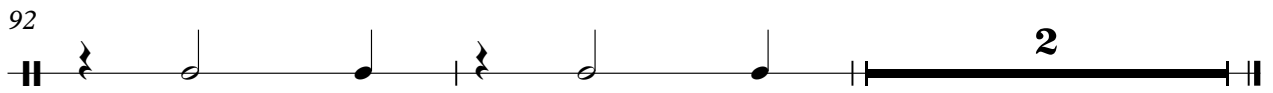

Die Flippers - Sieben Tage 2

Bass Dru

♩ = 132,001587
Bass Drum
Bass Dru 5

11

18

25

32

39

46

53

60

67

V.S.

2

Bass Dru

74

4

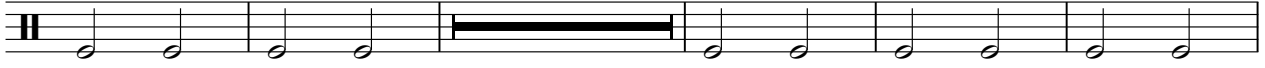

83

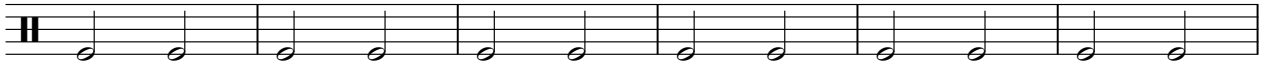

89

Die Flippers - Sieben Tage 2

HiHat

♩ = 132,001587
HiHat

5

3 3 3

9

3 3 3

13

2

18

22

26

29

2

HiHat

33

37

41

45

49

54

58

62

66

70

74

81

85

89

92

Toms

Die Flippers - Sieben Tage 2

♩ = 132,001587
Toms

12 17

32

8 25

67

8

76

17

Vibraphone

Die Flippers - Sieben Tage 2

♩ = 132,001587

Vibraphone

S dseeKey

5

8

11

14

24

25

26

28

29

V.S.

2

Vibraphone

30

31

48

59

60

61

63

64

65

66

68

24

Die Flippers - Sieben Tage 2

Bass

♩ = 132,001587
Bass

5

10

14

20

26

32

38

43

48

54

V.S.

2

Bass

60

66

72

80

86

91

♩ = 132,001587
Rhodes **15**

22

30

38

44

51

59

67

75

89

Die Flippers - Sieben Tage 2

Flaeche

♩ = 132,001587

Flaeche
Fl.,che

V.S.

2

Flaeche

81

Measure 81: B-flat, D, F, A (chord)
Measure 82: B-flat, D, F, A (chord)
Measure 84: B-flat, D, F, A (chord)
Measure 85: B-flat, D, F, A (chord)

89

Measure 89: B-flat, D, F, A (chord)
Measure 90: B-flat, D, F, A (chord)
Measure 91: B-flat, D, F, A (chord)
Measure 93: B-flat, D, F, A (chord)
Measure 94: B-flat, D, F, A (chord)

♩ = 132,001587
Seq.Bass

13

16

17

35

38

41

44

47

49

17

Seq.Bass

68

71

74

84

87

90

92

Die Flippers - Sieben Tage 2

Strings

♩ = 132,001587
Strings **23**

28

36

45

59

65

72

79

86

91

8

Die Flippers - Sieben Tage 2

Gesang

♩ = 132,001587

Gesang

15

86

89

91
