

Die Flippers - Sieben Tage 3

♩ = 120,000000 ♩ = 120,000000
drum mix

11

drum mix
bass
a guitar
bell
steldrum
panflute
flute
synbrass
marimba
strings

14

drum mix
bass
a guitar
bell
steldrum
panflute
flute
synbrass
marimba
strings

16

drum mix

bass

a guitar

bell

steldrum

panflute

flute

synbrass

marimba

strings

18

drum mix

bass

a guitar

bell

steldrum

panflute

flute

synbrass

marimba

strings

4

20

drum mix

bass

a guitar

bell

steldrum

panflute

flute

synbrass

marimba

strings

23

drum mix

bass

vocal

e piano

a guitar

synbrass

strings

25

drum mix
bass
vocal
e piano
a guitar
synbrass
strings

27

drum mix
bass
vocal
e piano
a guitar
synbrass
strings

29

drum mix
bass
vocal
e piano
a guitar
synbrass
strings

6

31

drum mix
bass
vocal
e piano
a guitar
synbrass
marimba
synflute
strings

33

drum mix
bass
vocal
e piano
a guitar
synbrass
marimba
synflute
strings

35 7

drum mix
bass
vocal
e piano
a guitar
synbrass
marimba
synflute
strings

37

drum mix
bass
vocal
e piano
a guitar
synbrass
marimba
synflute
strings

8

39

drum mix
bass
vocal
a guitar
bell
steldrum
panflute
flute
synbrass
marimba
strings

41

drum mix
bass
vocal
a guitar
bell
steldrum
panflute
flute
synbrass
marimba
strings

43 9

drum mix

bass

vocal

a guitar

bell

steldrum

panflute

flute

synbrass

marimba

strings

45

drum mix

bass

vocal

a guitar

bell

steldrum

panflute

flute

synbrass

marimba

strings

47

drum mix
bass
vocal
a guitar
bell
steldrum
panflute
flute
synbrass
marimba
strings

49

drum mix
bass
vocal
a guitar
bell
steldrum
panflute
flute
synbrass
marimba
strings

51

drum mix
bass
vocal
a guitar
bell
steldrum
panflute
flute
synbrass
marimba
strings

53

drum mix
bass
vocal
a guitar
bell
steldrum
panflute
flute
synbrass
marimba
strings

55

drum mix

bass

vocal

a guitar

bell

steldrum

panflute

flute

synbrass

marimba

strings

58

drum mix

bass

vocal

e piano

a guitar

synbrass

strings

60

drum mix
bass
vocal
e piano
a guitar
synbrass
strings

62

drum mix
bass
vocal
e piano
a guitar
synbrass
strings

64

drum mix
bass
vocal
e piano
a guitar
synbrass
strings

66

drum mix
bass
vocal
e piano
a guitar
synbrass
marimba
synflute
strings

68

drum mix
bass
vocal
e piano
a guitar
synbrass
marimba
synflute
strings

70

drum mix
bass
vocal
e piano
a guitar
synbrass
marimba
synflute
strings

72

drum mix
bass
vocal
e piano
a guitar
synbrass
marimba
synflute
strings

16

74

drum mix
bass
vocal
a guitar
bell
steldrum
panflute
flute
synbrass
marimba
strings

76

drum mix
bass
vocal
a guitar
bell
steldrum
panflute
flute
synbrass
marimba
strings

78

drum mix

bass

vocal

a guitar

bell

steldrum

panflute

flute

synbrass

marimba

strings

80

drum mix

bass

vocal

a guitar

bell

steldrum

panflute

flute

synbrass

marimba

strings

82

drum mix

bass

vocal

a guitar

bell

steldrum

panflute

flute

synbrass

marimba

strings

85

drum mix

bass

a guitar

bell

steldrum

panflute

flute

marimba

strings

88

drum mix

bass

a guitar

bell

steldrum

panflute

flute

marimba

strings

91

drum mix

bass

vocal

a guitar

bell

steldrum

flute

synbrass

marimba

strings

93

drum mix

bass

vocal

a guitar

bell

steldrum

panflute

flute

synbrass

marimba

strings

95

drum mix

bass

vocal

a guitar

bell

steldrum

flute

synbrass

marimba

strings

97 21

drum mix

bass

vocal

a guitar

bell

steldrum

panflute

flute

synbrass

marimba

strings

99

drum mix

bass

vocal

a guitar

bell

steldrum

flute

synbrass

marimba

strings

101

drum mix
bass
vocal
a guitar
bell
steldrum
panflute
flute
synbrass
marimba
strings

103

drum mix
bass
vocal
a guitar
bell
steldrum
flute
synbrass
marimba
strings

105

drum mix

bass

vocal

a guitar

bell

steldrum

panflute

flute

synbrass

marimba

strings

107

drum mix

bass

a guitar

panflute

synbrass

strings

Die Flippers - Sieben Tage 3

drum mix

♩ = 120,000000 ♩ = 120,000000

drum mix

3

9

13

16

19

22

25

28

31

34

V.S.

drum mix

37

6 6 6 3 3 6 6 3

40

43

46

6 6 6 6 6 3

49

52

55

6 3 3 6 3 6 3 3 6 3 3 6

58

61

64

drum mix

3

67

67

70

70

73

73

76

76

79

79

82

82

87

87

91

91

94

94

97

97

V.S.

4

drum mix

100

103

106

108

Die Flippers - Sieben Tage 3

bass

♩ = 120,000000 ♩ = 120,000000

bass

3

5

V.S.

V.S.

100

102

104

106

108

Die Flippers - Sieben Tage 3

vocal

♩ = 120,000000 ♩ = 120,000000

vocal **3** **19**

24

28

31

35

39

43

46

50

53 **2**

58

62

65

68

72

77

80

91

95

98

102

105

Die Flippers - Sieben Tage 3

e piano

♩ = 120,000000 ♩ = 120,000000

e piano

3 19

25

30

35

39 19

61

66

71 37

Die Flippers - Sieben Tage 3

a guitar

♩ = 120,000000 ♩ = 120,000000

V.S.

42

45

49

52

57

60

64

67

70

73

77

80

86

90

94

97

101

104

107

Die Flippers - Sieben Tage 3

bell

♩ = 120,000000 ♩ = 120,000000

bell 3

7

10

13

16

19 19

40

43

46

49

V.S.

52

55

19

76

79

82

85

88

91

94

97

100

103

105

Die Flippers - Sieben Tage 3

steldrum

♩ = 120,000000 ♩ = 120,000000

steldrum **3**

7

9

11

13

15

17

19

steldrum

79

81

83

85

87

89

91

93

95

97

V.S.

99

101

103

105

Die Flippers - Sieben Tage 3

panflute

♩ = 120,000000 ♩ = 120,000000

panflute

2

panflute

98

106

108

Die Flippers - Sieben Tage 3

flute

♩ = 120,000000 ♩ = 120,000000

flute

3 5 3 3 3 3 3 3

11

3 3 3 3 3

14

3 3 3 3 3

17

3 3 3 3 3

20

3 3 19 3 3

41

3 3 3 3 3

44

3 3 3 3 3

47

3 3 3 3 3

50

3 3 3 3 3

53

3 3 3 3 3

V.S.

56 **19**

77

80

83 **4**

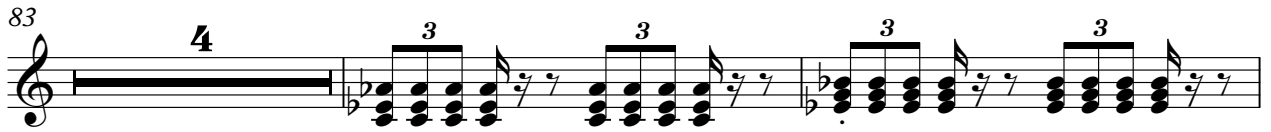

89

92

95

98

101

104

flute

3

106

3

3

4

Die Flippers - Sieben Tage 3

synbrass

♩ = 120,000000 ♩ = 120,000000

synbrass **3** **9**

15

18

21

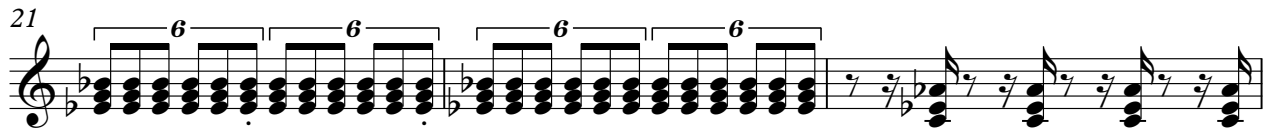

24

26

28

30

32

34

V.S.

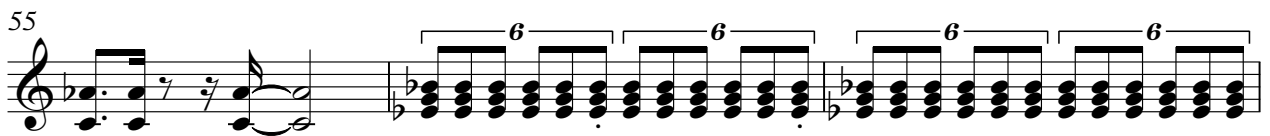
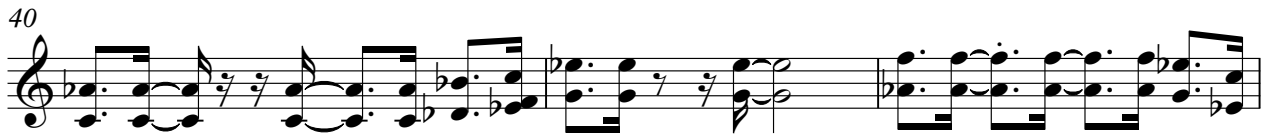

62

64

66

68

70

72

74

77

80

8

91

94

97

100

103

106

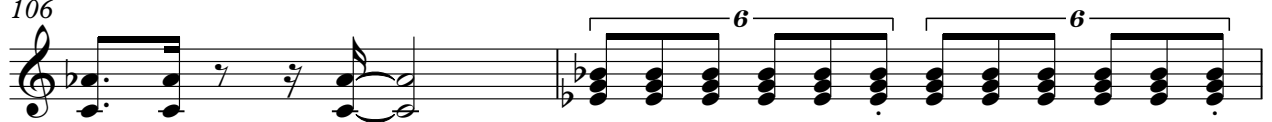

108

Die Flippers - Sieben Tage 3

marimba

♩ = 120,000000 ♩ = 120,000000

marimba **3**

7

10

13

16

19

10

31

33

35

37

40

43

46

49

52

55

67

69

71

73

76

79

82

85

88

91

94

97

100

103

V.S.

4

marimba

105

4

synflute

Die Flippers - Sieben Tage 3

♩ = 120,000000 ♩ = 120,000000

synflute **3** **27**

33

38

27

69

72

37

Die Flippers - Sieben Tage 3

strings

♩ = 120,000000 ♩ = 120,000000

strings **3** **5**

13

21

28

33

37

44

52

59

66

V.S.

2

strings

70

75

83

91

99

106
