

Die Flippers - Sieben Tage 4

♩ = 249,000885
(c)byMCM

Percussion

Vibes

Vibraphone

Kora

4420/45

0203

Electric Bass

♩ = 249,000885

Strings

Viola

Vocalist

Viola

Piano

Solo

4

Perc.

Vib.

Vla.

Solo

7 3 3 3

Perc. 

Vib. 

Kora 

E. Bass 

Vla. 

Vla. 

Solo 

This musical score is divided into two systems. The first system includes:

- Perc.**: A drum set part starting at measure 9 with a triplet of eighth notes, followed by a dotted quarter note, and then a sixteenth-note triplet.
- Vib.**: A vibraphone part with a melodic line consisting of quarter notes and a long, sweeping slur over the final two measures.
- Kora**: A Kora part with a rhythmic pattern of eighth notes and rests, featuring a triplet of eighth notes.
- E. Bass**: An electric bass part with a rhythmic pattern of eighth notes and rests, also featuring a triplet of eighth notes.

The second system includes:

- Vla.**: Two staves for Viola, both containing a sustained chord.
- Solo**: A solo part with a melodic line consisting of quarter notes and a long, sweeping slur over the final two measures.

10 3 5

Perc. 

Vib. 

Kora 

E. Bass 

Vla. 

Vla. 

Solo 

11 3

Perc.

Vib.

Kora

E. Bass

Vla.

Vla.

Solo

Detailed description of the musical score: The score is for a 6-piece ensemble. It starts at measure 11. The Percussion part has a 3-measure triplet of eighth notes. The Vibraphone part has a melodic line starting with a slur over a quarter note, followed by eighth notes and a final slur. The Kora part has a 3-measure triplet of eighth notes. The Electric Bass part has a 3-measure triplet of eighth notes. The Soloist part has a melodic line with a slur over a quarter note, followed by eighth notes and a final slur. The Violas parts are empty.

12

Perc. **3**

Vib.

Kora

E. Bass **3**

Vla.

Vla.

Solo

13

Perc.

Vib.

Kora

E. Bass

Vla.

Vla.

Solo

14

Perc.

Vib.

Kora

E. Bass

Vla.

Vla.

Solo

16 11

Perc. 

Vib. 

Kora 

E. Bass 

Vla. 

Vla. 

Solo 

18

Perc.

Kora

E. Bass

Vla.

Vla.

Solo

20

Perc.

Kora

E. Bass

Vla.

Vla.

Solo

22 13

Perc. 

Kora 

E. Bass 

Vla. 

Vla. 

Solo 

24

Perc. $\overbrace{\quad\quad\quad}^3$

Vib. $\underbrace{\quad\quad\quad\quad\quad\quad}_6$ $\underbrace{\quad\quad\quad}_3$ $\underbrace{\quad\quad\quad}_3$ $\underbrace{\quad\quad\quad}_3$

Kora

E. Bass $\overbrace{\quad\quad\quad}^3$

Vla.

Vla.

Solo

25 15

Perc. 

Vib. 

Kora 

E. Bass 

Vla. 

Vla. 

Solo 

27 17

Perc. 

Vib. 

Kora 

E. Bass 

Vla. 

Vla. 

Solo 

28

Perc.

Vib.

Kora

E. Bass

Vla.

Vla.

Solo

29 19

Perc. 

Vib. 

Kora 

E. Bass 

Vla. 

Vla. 

Solo 

- Perc.**: Percussion part, starting at measure 30. It features a rhythmic pattern of eighth notes with accents, grouped in threes.
- Vib.**: Vibraphone part, starting at measure 30. It features a complex melodic line with sixteenth notes, including a sextuplet and several triplets.
- Kora**: Kora part, starting at measure 30. It features a rhythmic pattern of eighth notes with accents, similar to the percussion part.
- E. Bass**: Electric Bass part, starting at measure 30. It features a melodic line with eighth notes and accents, mirroring the Kora part.
- Vla.**: Viola part, starting at measure 30. It features a sustained chord in the first measure, followed by a melodic line in the second measure.
- Solo**: Solo part, starting at measure 30. It features a melodic line with eighth notes and accents, mirroring the E. Bass part.

31 21

Perc. 

Vib. 

Kora 

E. Bass 

Vla. 

Vla. 

Solo 

33 23

Perc. **Vib.** **Kora** **E. Bass** **Vla.** **Vla.** **Solo**

35

Perc. Vib. Kora E. Bass Vla. Vla. Solo

37

Perc. 3

Vib.

Kora 3

E. Bass 3

Vla.

Vla.

Solo

38

Perc.

Vib.

Kora

E. Bass

Vla.

Vla.

Solo

3

3

3

3

3

3

3

3

3

39

Perc. Vib. Kora E. Bass Vla. Vla. Solo

41

Perc. **3**

Vib.

Kora **3**

E. Bass **3**

Vla.

Vla.

Solo

42 3

Perc.

Vib.

Kora

E. Bass

Vla.

Vla.

Solo

43

Perc.

Vib.

Kora

E. Bass

Vla.

Vla.

Solo

44

Perc. **3**

Vib.

Kora **3**

E. Bass **3**

Vla.

Vla.

Solo

45

Perc.

Vib.

Kora

E. Bass

Vla.

Vla.

Solo

49

Perc.

Vib.

Kora

E. Bass

Vla.

Vla.

Solo

51 41

Perc. 

Vib. 

Kora 

E. Bass 

Vla. 

Vla. 

Solo 

53

Perc. Kora E. Bass Vla. Vla. Solo

55

Perc. Kora E. Bass Vla. Vla. Solo

57

Perc.

Kora

E. Bass

Vla.

Vla.

Solo

59

Perc.

Vib.

Kora

E. Bass

Vla.

Vla.

Solo

60

Perc.

Vib.

Kora

E. Bass

Vla.

Vla.

Solo

61

Perc.

Vib.

Kora

E. Bass

Vla.

Vla.

Solo

62 47

Perc. 

Vib. 

Kora 

E. Bass 

Vla. 

Vla. 

Solo 

63

Perc.

Vib.

Kora

E. Bass

Vla.

Vla.

Solo

64

Perc.

Vib.

Kora

E. Bass

Vla.

Vla.

Solo

65

Perc. $\overbrace{\quad\quad\quad}^3$

Vib. $\underbrace{\quad\quad\quad}_6$ $\underbrace{\quad\quad\quad}_3$ $\underbrace{\quad\quad\quad}_3$ $\underbrace{\quad\quad\quad}_3$ $\underbrace{\quad\quad\quad}_3$ $\underbrace{\quad\quad\quad}_3$

Kora

E. Bass $\overbrace{\quad\quad\quad}^3$

Vla.

Vla.

Solo

66 51

Perc. 

Vib. 

Kora 

E. Bass 

Vla. 

Solo 

67

Perc.

Vib.

Kora

E. Bass

Vla.

Vla.

Solo

3

3

6

3

6

6

6

68

Perc.

Vib.

Kora

E. Bass

Vla.

Vla.

Solo

69 ³

Perc.

Vib.

Kora

E. Bass

Vla.

Solo

70

Perc. 3

Vib.

Kora 3

E. Bass 3

Vla.

Vla.

Solo

72

Perc. 

Vib. 

Kora 

E. Bass 

Vla. 

Vla. 

Solo 

73

Perc.

Vib.

Kora

E. Bass

Vla.

Vla.

Solo

74

Perc. 3

Vib.

Kora 3

E. Bass 3

Vla.

Vla.

Solo

75

Perc. Vib. Kora E. Bass Vla. Vla. Solo

77

Perc. Vib. Vla. Solo

80

Perc. **3** **3**

Vib.

Kora **3** **3** **3** **3**

E. Bass

Vla.

Vla.

Solo

82

Perc. **3**

Vib.

Kora **3**

E. Bass

Vla.

Vla.

Solo

83

Perc.

Vib.

Kora

E. Bass

Vla.

Vla.

Solo

84

Perc. **3**

Vib.

Kora **3**

E. Bass **3**

Vla.

Vla.

Solo

85

Perc. Vib. Kora E. Bass Vla. Vla. Solo

86

Perc. **3**

Vib.

Kora **3**

E. Bass **3**

Vla.

Vla.

Solo

88

Perc.

Vib.

Kora

E. Bass

Vla.

Vla.

Solo

90

Perc. **3**

Vib.

Kora **3**

E. Bass **3**

Vla.

Vla.

Solo

92

Perc. **3**

Vib.

Kora **3**

E. Bass **3**

Vla.

Vla.

Solo

93

94

Perc. **3**

Vib.

Kora **3**

E. Bass **3**

Vla.

Vla.

Solo

95

Perc.

Vib.

Kora

E. Bass

Vla.

Vla.

Solo

96

Perc.

Vib.

Kora

E. Bass

Vla.

Vla.

Solo

Detailed description of the musical score for measures 96-100. The score is written for seven instruments: Percussion (Perc.), Vibraphone (Vib.), Kora, Electric Bass (E. Bass), two Violas (Vla.), and Solo. The key signature is one sharp (F#) and the time signature is 3/8. Measure 96 features a triplet of eighth notes in Perc., Vib., Kora, E. Bass, and both Vla. parts. The Solo part has a triplet of eighth notes. Measures 97-100 show various rhythmic patterns and rests for each instrument.

97

Perc. Vib. Kora E. Bass Vla. Vla. Solo

98

Perc. **3**

Vib.

Kora **3**

E. Bass **3**

Vla.

Vla.

Solo

99

Perc. Vib. Kora E. Bass Vla. Vla. Solo

100

Perc. *3*

Vib. *6* *3*

Kora *6* *6*

E. Bass

Vla.

Vla.

Solo

101

Perc.

Vib.

Kora

E. Bass

Vla.

Vla.

Solo

- Perc.**: Percussion part, starting with a double bar line and a small symbol above the staff.
- Vib.**: Vibraphone part, featuring a melodic line with slurs and a fermata.
- E. Bass**: Electric Bass part, featuring a melodic line with slurs and a fermata.
- Solo**: Solo part, featuring a melodic line with slurs and a fermata.

Die Flippers - Sieben Tage 4

Percussion

♩ = 249,000885
(c)byMCM

V.S.

3

Percussion

41

45

49

53

57

61

65

68

72

76

Percussion

3

81

3 3 3 3

85

3 3 3 3

89

3 3 3

92

3 3 3 3

96

3 3 3 3

100

3 6 6

Die Flippers - Sieben Tage 4

Vibraphone

$\text{♩} = 249,000885$
Vibes

V.S.

Vibraphone

Vibraphone 3

50

59

60

61

62

64

65

67

69

72

V.S.

Vibraphone

Die Flippers - Sieben Tage 4

Kora

♩ = 249,000885
4420/45

5

8

11

14

17

20

23

26

29

32

V.S.

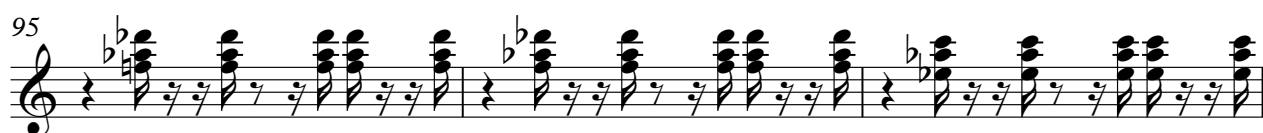

98

100

Die Flippers - Sieben Tage 4

Electric Bass

V.S.

2

Electric Bass

24

26

28

30

32

34

35

36

37

38

Electric Bass

4

Electric Bass

6

6

3

50

3

3

52

3

3

54

3

3

56

3

3

58

3

3

60

3

3

62

3

3

64

3

3

66

3

3

68

Electric Bass

69

70

71

72

73

74

75

6

Electric Bass

Electric Bass

Viola

Die Flippers - Sieben Tage 4

♩ = 249,000885

Strings

5

V.S.

2

Viola

60

64

70

80

88

96

100

Viola

Die Flippers - Sieben Tage 4

♩ = 249,000885
Vocalist

9

17

25

33

41

49

57

65

73

V.S.

2

Viola

81

89

97

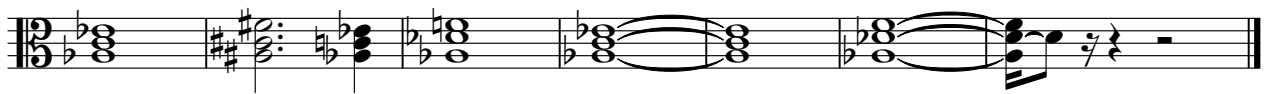

Die Flippers - Sieben Tage 4

Solo

♩ = 249,000885
Piano

V.S.

Solo

Solo

4

99

Solo

101