

Die Flippers - Sommer Sonne Cabrio 2

♩ = 121,004089

2

6

8

10

Perc.

Vib.

E. Bass

Organ

Vla.

3

12

Perc.

E. Gtr.

E. Bass

Organ

Vla.

14

Perc. E. Gtr. E. Bass Organ Vla.

17

Perc. E. Gtr. E. Bass Organ Vla.

19

Perc.

E. Gtr.

E. Bass

Organ

Vla.

21

Perc.

E. Gtr.

E. Bass

Organ

Vla.

6

23

Perc. E. Gtr. E. Bass Organ Vla.

25

Perc. E. Gtr. E. Bass Organ Vla.

27

Perc. Vib. E. Bass Organ Vla.

29

Perc. Vib. E. Bass Organ Vla.

8

31

Perc.

Vib.

E. Bass

Organ

Vla.

33

Perc.

Vib.

E. Bass

Organ

Vla.

35 9

Perc. Vib. E. Bass Organ Vla.

37

Fl. Perc. Vib. E. Bass Organ Vla.

39

Fl. Perc. Vib. E. Bass Organ Vla.

41

Fl. Perc. Vib. E. Bass Organ Vla.

43

Fl. Perc. Vib. E. Bass Organ Vla.

45

Perc. E. Gtr. E. Bass Organ Vla.

47

Perc.

E. Gtr.

E. Bass

Organ

Vla.

49

Perc.

E. Gtr.

E. Bass

Organ

Vla.

52

Perc. E. Gtr. E. Bass Organ Vla.

54

Perc. E. Gtr. E. Bass Organ Vla.

56

Perc. E. Gtr. E. Bass Organ Vla.

58

Perc. E. Gtr. E. Bass Organ Vla.

60

62

16

64

Perc.

Vib.

E. Bass

Organ

Vla.

66

Perc.

Vib.

E. Bass

Organ

Vla.

68 17

Perc.

Vib.

E. Bass

Organ

Vla.

70

Fl.

Perc.

Vib.

E. Bass

Organ

Vla.

72

Fl. Perc. Vib. E. Bass Organ Vla.

74

Fl. Perc. Vib. E. Bass Organ Vla.

76

Fl. Perc. Vib. E. Bass Organ Vla.

78

Fl. Perc. Vib. E. Bass Organ Vla.

80

Fl. Perc. Vib. E. Bass Organ Vla.

82

Fl. Perc. Vib. E. Bass Organ Vla.

84

Fl. Perc. Vib. E. Bass Organ Vla.

86

Perc. Vib. E. Bass Organ Vla.

22

88

Perc.

Vib.

E. Bass

Organ

Vla.

90

Perc.

Vib.

E. Bass

Organ

Vla.

92 23

Perc.

Vib.

E. Bass

Organ

Vla.

94

Fl.

Perc.

Vib.

E. Bass

Organ

Vla.

96

Fl. Perc. Vib. E. Bass Organ Vla.

98

Fl. Perc. Vib. E. Bass Organ Vla.

100

Fl.

Perc.

Vib.

E. Bass

Organ

Vla.

105

Vla.

110

Vla.

Flute

Die Flippers - Sommer Sonne Cabrio 2

♩ = 121,004089

36

40

44

26

73

78

83

9

96

100

12

Die Flippers - Sommer Sonne Cabrio 2

Percussion

♩ = 121,004089

2

5

8

11

14

18

22

26

29

32

V.S.

Percussion

35

37

40

43

46

50

54

57

61

64

Percussion

3

V.S.

4

Percussion

96

98

100

Vibraphone

Die Flippers - Sommer Sonne Cabrio 2

♩ = 121,004089

2

6

10

16

28

32

36

40

43

16

Vibraphone

100

12

Electric Guitar

Die Flippers - Sommer Sonne Cabrio 2

♩ = 121,004089

12

16

21

25

20

48

53

57

55

Die Flippers - Sommer Sonne Cabrio 2

5-string Electric Bass

♩ = 121,004089

3

6

9

12

15

18

21

24

27

30

V.S.

33

36

39

42

45

48

51

54

57

60

63

66

69

72

75

78

81

84

87

90

V.S.

4

5-string Electric Bass

93

96

99

12

Rock Organ

Die Flippers - Sommer Sonne Cabrio 2

♩ = 121,004089

2

7

11

16

21

26

31

36

V.S.

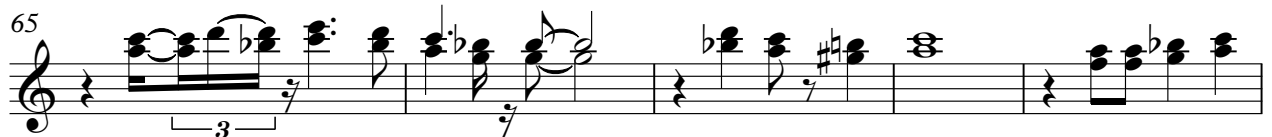

Rock Organ

80

85

89

94

99

12

Die Flippers - Sommer Sonne Cabrio 2

Viola

♩ = 121,004089

3

10

18

26

33

39

45

51

56

60

68

75

84

92

99

106
