

♩ = 132,000137

Percussion

Electric Guitar

Fretless Electric Bass

Alto

Synth Brass

Synth Strings

Synth Strings

Lead 8 (Bass + Lead)

SOMMERTR

Lead 8 (Bass + Lead)

Pad 1 (New Age)

♩ = 132,000137

FX 4 (Atmosphere)

Detailed description of the musical score: The score is for a piece titled 'SOMMERTR'. It consists of two systems of music. The first system includes tracks for Percussion, Electric Guitar, Fretless Electric Bass, Alto, Synth Brass, two Synth Strings, and Lead 8 (Bass + Lead). The second system includes tracks for Lead 8 (Bass + Lead), Pad 1 (New Age), and FX 4 (Atmosphere). The tempo is marked as 132,000137. The music features a mix of rhythmic patterns, sustained notes, and atmospheric textures.

4

Perc.

E. Gtr.

E. Bass

A.

Syn. Str.

Syn. Str.

Lead 8

Lead 8

Pad 1

FX 4

6

Perc. E. Gtr. E. Bass A. Syn. Str. Syn. Str. Lead 8 Lead 8 Pad 1 FX 4

7

Perc.

E. Gtr.

E. Bass

A.

Syn. Str.

Syn. Str.

Lead 8

Lead 8

Pad 1

FX 4

8

Perc. E. Gtr. E. Bass A. Syn. Str. Syn. Str. Lead 8 Lead 8 Pad 1 FX 4

9

Perc.

E. Gtr.

E. Bass

A.

Syn. Str.

Syn. Str.

Lead 8

Lead 8

Pad 1

FX 4

10

3

Perc.

E. Gtr.

E. Bass

A.

Syn. Str.

Syn. Str.

Lead 8

Lead 8

Pad 1

FX 4

11

Perc. E. Gtr. E. Bass A. Syn. Str. Syn. Str. Lead 8 Lead 8 Pad 1 FX 4

Detailed description of the musical score: The score is for a 4-measure phrase starting at measure 11. The Percussion part features a complex rhythmic pattern with 'x' marks above the staff. The Electric Guitar part has a melodic line with a long slur across the first two measures. The Electric Bass part plays a simple eighth-note bass line. The Arpeggiator (A.) part has a long sustained chord in the first measure followed by a triplet of notes. The Synthesizer Strings (Syn. Str.) part consists of two staves; the top staff has a long sustained chord, and the bottom staff has a triplet of notes. The Lead 8 part has two staves, each with a melodic line of eighth notes. The Pad 1 part has a melodic line of eighth notes. The FX 4 part has a melodic line of eighth notes.

13

Perc. E. Gtr. E. Bass A. Syn. Str. Syn. Str. Lead 8 Lead 8 Pad 1 FX 4

14

Perc.

E. Gtr.

E. Bass

A.

Syn. Str.

Syn. Str.

Lead 8

Lead 8

Pad 1

FX 4

15

Perc. E. Gtr. E. Bass A. Syn. Str. Syn. Str. Lead 8 Lead 8 Pad 1 FX 4

16

Perc.

E. Gtr.

E. Bass

A.

Syn. Str.

Syn. Str.

Lead 8

Lead 8

Pad 1

FX 4

17

Perc. E. Gtr. E. Bass A. Syn. Str. Syn. Str. Lead 8 Lead 8 Pad 1 FX 4

- Perc.**: A drum line with a steady eighth-note pattern and some accents.
- E. Gtr.**: An electric guitar line with a melodic lead and some sustained chords.
- E. Bass**: An electric bass line with a simple, rhythmic pattern.
- A.**: A string section (Acoustic) with a long, sustained note.
- Syn. Str.**: Two synth string parts, one with a melodic line and another with a sustained chord.
- Lead 8**: Two lead synth parts, one with a rhythmic pattern of eighth notes and another with a more complex melodic line.
- Pad 1**: A pad part with a sustained chord.
- FX 4**: A FX part with a sustained note.

18

Perc. E. Gtr. E. Bass A. Syn. Br. Syn. Str. Syn. Str. Lead 8 Lead 8 Pad 1 FX 4

20

Perc. E. Gtr. E. Bass A. Syn. Br. Syn. Str. Syn. Str. Lead 8 Lead 8

22

Perc. E. Gtr. E. Bass A. Syn. Br. Syn. Str. Lead 8 Lead 8 Pad 1

23

Perc.

E. Gtr.

E. Bass

A.

Syn. Br.

Syn. Str.

Lead 8

Lead 8

Pad 1

24

Perc.

E. Gtr.

E. Bass

A.

Syn. Br.

Syn. Str.

Lead 8

Lead 8

26

Perc. E. Gtr. E. Bass A. Syn. Br. Syn. Str. Syn. Str. Lead 8 Lead 8 Pad 1

28

Perc.

E. Gtr.

E. Bass

A.

Syn. Br.

Syn. Str.

Lead 8

Lead 8

Pad 1

30

Perc. E. Gtr. E. Bass A. Syn. Br. Syn. Str. Lead 8 Lead 8 Pad 1

31

Perc.

E. Gtr.

E. Bass

A.

Syn. Br.

Syn. Str.

Lead 8

Lead 8

Pad 1

32

Perc. E. Gtr. E. Bass A. Syn. Br. Syn. Str. Lead 8 Lead 8 Pad 1

33

Perc.

E. Gtr.

E. Bass

A.

Syn. Br.

Syn. Str.

Lead 8

Lead 8

Pad 1

35

Perc. E. Gtr. E. Bass A. Syn. Str. Syn. Str. Lead 8 Lead 8 Pad 1 FX 4

36

Perc. E. Gtr. E. Bass A. Syn. Str. Syn. Str. Lead 8 Lead 8 Pad 1 FX 4

Detailed description of the musical score: The score consists of ten staves. The Percussion staff (Perc.) features a rhythmic pattern of eighth notes with 'x' marks above them, indicating a specific sound effect. The Electric Guitar (E. Gtr.) staff has a melodic line with a sharp sign and a triplet of eighth notes. The Electric Bass (E. Bass) staff has a simple bass line. The Saxophone (A.) staff has a triplet of eighth notes. The two Synthesizer Strings (Syn. Str.) staves have sustained chords. The two Lead 8 staves have rhythmic patterns of eighth notes with sharp signs. The Pad 1 staff has a sustained chord with a 'p' dynamic marking. The FX 4 staff has a melodic line with a sharp sign and a triplet of eighth notes.

37

Perc.

E. Gtr.

E. Bass

A.

Syn. Str.

Syn. Str.

Lead 8

Lead 8

Pad 1

FX 4

38

Perc. E. Gtr. E. Bass A. Syn. Str. Syn. Str. Lead 8 Lead 8 Pad 1 FX 4

39

Perc. E. Gtr. E. Bass A. Syn. Str. Syn. Str. Lead 8 Lead 8 Pad 1 FX 4

40

Perc.

E. Gtr.

E. Bass

A.

Syn. Str.

Syn. Str.

Lead 8

Lead 8

Pad 1

FX 4

41

Perc. E. Gtr. E. Bass A. Syn. Str. Syn. Str. Lead 8 Lead 8 Pad 1 FX 4

42

Perc. E. Gtr. E. Bass A. Syn. Br. Syn. Str. Syn. Str. Lead 8 Lead 8 Pad 1 FX 4

44

Perc.

E. Gtr.

E. Bass

A.

Syn. Br.

Syn. Str.

Syn. Str.

Lead 8

Lead 8

46

Perc.

E. Gtr.

E. Bass

A.

Syn. Br.

Syn. Str.

Lead 8

Lead 8

Pad 1

47

Perc.

E. Gtr.

E. Bass

A.

Syn. Br.

Syn. Str.

Lead 8

Lead 8

Pad 1

48

Perc.

E. Gtr.

E. Bass

A.

Syn. Br.

Syn. Str.

Lead 8

Lead 8

50

Perc. E. Gtr. E. Bass A. Syn. Br. Syn. Str. Syn. Str. Lead 8 Lead 8 Pad 1

52

Perc.

E. Gtr.

E. Bass

A.

Syn. Br.

Syn. Str.

Lead 8

Lead 8

Pad 1

54

Perc.

E. Gtr.

E. Bass

A.

Syn. Br.

Syn. Str.

Lead 8

Lead 8

Pad 1

55

Perc.

E. Gtr.

E. Bass

A.

Syn. Br.

Syn. Str.

Lead 8

Lead 8

Pad 1

56

Perc. E. Gtr. E. Bass A. Syn. Br. Syn. Str. Lead 8 Lead 8 Pad 1

57

Perc.

E. Gtr.

E. Bass

A.

Syn. Br.

Syn. Str.

Lead 8

Lead 8

Pad 1

58

Perc. E. Gtr. E. Bass A. Syn. Br. Syn. Str. Lead 8 Lead 8 Pad 1 FX 4

59

Perc.

E. Gtr.

E. Bass

A.

Syn. Str.

Syn. Str.

Lead 8

Lead 8

Pad 1

FX 4

61

Perc. E. Gtr. E. Bass A. Syn. Str. Syn. Str. Lead 8 Lead 8 Pad 1 FX 4

63

Perc.

E. Gtr.

E. Bass

A.

Syn. Str.

Syn. Str.

Lead 8

Lead 8

Pad 1

FX 4

64

Perc. E. Gtr. E. Bass A. Syn. Str. Syn. Str. Lead 8 Lead 8 Pad 1 FX 4

65

Perc.

E. Gtr.

E. Bass

A.

Syn. Str.

Syn. Str.

Lead 8

Lead 8

Pad 1

FX 4

66

Perc. E. Gtr. E. Bass A. Syn. Str. Syn. Str. Lead 8 Lead 8 Pad 1 FX 4

- E. Gtr.**: An electric guitar staff in treble clef, showing a melodic line with a triplet of eighth notes.
- E. Bass**: An electric bass staff in bass clef, providing a simple harmonic accompaniment.
- A.**: A staff labeled 'A.' in treble clef, containing a few notes and rests.
- Syn. Str.**: Two stacked synth strings staves in treble clef. The upper staff has a long, sustained note with a triplet of eighth notes, while the lower staff has a more active melodic line.
- Lead 8**: Two stacked lead synth staves in treble clef, both featuring a rhythmic pattern of eighth notes with a sharp sign (#) above them.
- Pad 1**: A pad staff in treble clef with a few notes and rests.
- FX 4**: An FX staff in treble clef with a long, sustained note and some rhythmic markings.

67

Perc.

E. Gtr.

E. Bass

A.

Syn. Str.

Syn. Str.

Lead 8

Lead 8

Pad 1

FX 4

69

Perc. E. Gtr. E. Bass A. Syn. Str. Syn. Str. Lead 8 Lead 8 Pad 1 FX 4

70

Perc.

E. Gtr.

E. Bass

A.

Syn. Str.

Syn. Str.

Lead 8

Lead 8

Pad 1

FX 4

71

Perc.

E. Gtr.

E. Bass

A.

Syn. Str.

Syn. Str.

Lead 8

Lead 8

Pad 1

FX 4

72

Perc. E. Gtr. E. Bass A. Syn. Str. Syn. Str. Lead 8 Lead 8 Pad 1 FX 4

73

Perc. E. Gtr. E. Bass A. Syn. Str. Syn. Str. Lead 8 Lead 8 Pad 1 FX 4

74

Perc.

E. Gtr.

E. Bass

A.

Syn. Br.

Syn. Str.

Syn. Str.

Lead 8

Lead 8

Pad 1

FX 4

76

Perc. E. Gtr. E. Bass A. Syn. Br. Syn. Str. Syn. Str. Lead 8 Lead 8

78

Perc.

E. Gtr.

E. Bass

A.

Syn. Br.

Syn. Str.

Lead 8

Lead 8

Pad 1

79

Perc. E. Gtr. E. Bass A. Syn. Br. Syn. Str. Lead 8 Lead 8 Pad 1

80

Perc.

E. Gtr.

E. Bass

A.

Syn. Br.

Syn. Str.

Lead 8

Lead 8

82

Perc.

E. Gtr.

E. Bass

A.

Syn. Br.

Syn. Str.

Syn. Str.

Lead 8

Lead 8

Pad 1

84

Perc.

E. Gtr.

E. Bass

A.

Syn. Br.

Syn. Str.

Lead 8

Lead 8

Pad 1

86

Perc. E. Gtr. E. Bass A. Syn. Br. Syn. Str. Lead 8 Lead 8 Pad 1

87

Perc.

E. Gtr.

E. Bass

A.

Syn. Br.

Syn. Str.

Lead 8

Lead 8

Pad 1

88

Perc. E. Gtr. E. Bass A. Syn. Br. Syn. Str. Lead 8 Lead 8 Pad 1

89

Perc.

E. Gtr.

E. Bass

A.

Syn. Br.

Syn. Str.

Lead 8

Lead 8

Pad 1

91

Perc. E. Gtr. E. Bass A. Syn. Str. Syn. Str. Lead 8 Lead 8 Pad 1 FX 4

92

Perc. E. Gtr. E. Bass A. Syn. Str. Syn. Str. Lead 8 Lead 8 Pad 1 FX 4

93

Perc. E. Gtr. E. Bass A. Syn. Str. Syn. Str. Lead 8 Lead 8 Pad 1 FX 4

94

Perc. E. Gtr. E. Bass A. Syn. Str. Syn. Str. Lead 8 Lead 8 Pad 1 FX 4

95

Perc. E. Gtr. E. Bass A. Syn. Str. Syn. Str. Lead 8 Lead 8 Pad 1 FX 4

96

Perc.

E. Gtr.

E. Bass

A.

Syn. Str.

Syn. Str.

Lead 8

Lead 8

Pad 1

FX 4

97

Perc.

E. Gtr.

E. Bass

A.

Syn. Str.

Syn. Str.

Lead 8

Lead 8

Pad 1

FX 4

98

Perc.

E. Gtr.

E. Bass

A.

Syn. Str.

Syn. Str.

Lead 8

Lead 8

Pad 1

FX 4

99

Perc. E. Gtr. E. Bass A. Syn. Str. Syn. Str. Lead 8 Lead 8 Pad 1 FX 4

Detailed description of the musical score: The score is for measures 99-100. The Percussion part features a complex rhythmic pattern with 'x' marks above the staff. The Electric Guitar part has a melodic line with a long slur. The Electric Bass part has a simple bass line. The Arpeggiator (A.) part has a long sustained chord in the first measure and a triplet in the second. The Synthesizer Strings (Syn. Str.) part has sustained chords in the first measure and a triplet in the second. The two Lead 8 parts have a rhythmic pattern of eighth notes. The Pad 1 part has a simple chordal accompaniment. The FX 4 part has a sustained chord in the first measure and a melodic line in the second.

101

Perc. E. Gtr. E. Bass A. Syn. Str. Syn. Str. Lead 8 Lead 8 Pad 1 FX 4

102

Perc.

E. Gtr.

E. Bass

A.

Syn. Str.

Syn. Str.

Lead 8

Lead 8

Pad 1

FX 4

103

Perc. E. Gtr. E. Bass A. Syn. Str. Syn. Str. Lead 8 Lead 8 Pad 1 FX 4

104

Perc. E. Gtr. E. Bass A. Syn. Str. Syn. Str. Lead 8 Lead 8 Pad 1 FX 4

105

Perc. E. Gtr. E. Bass A. Syn. Br. Syn. Str. Syn. Str. Lead 8 Lead 8 Pad 1 FX 4

Percussion

♩ = 132,000137

V.S.

Percussion

Percussion

43

45

47

49

51

53

55

57

59

61

V.S.

Percussion

83

85

87

89

91

93

95

97

99

101

V.S.

6

Percussion

103

105

Electric Guitar

♩ = 132,000137

2

6

9

13

17

21

26

31

35

39

V.S.

43

48

53

58

62

65

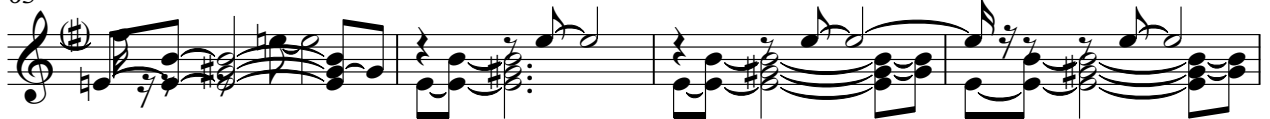

69

73

77

82

87

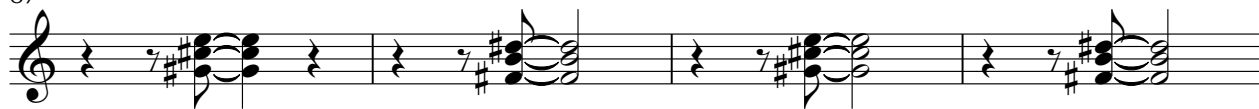

91

95

99

103

Fretless Electric Bass

♩ = 132,000137

2

8

13

18

23

28

33

38

43

48

V.S.

53

58

64

69

74

79

84

89

94

100

103

Alto

♩ = 132,000137

50

57

64

70

76

84

91

97

102

Synth Strings

♩ = 132,000137

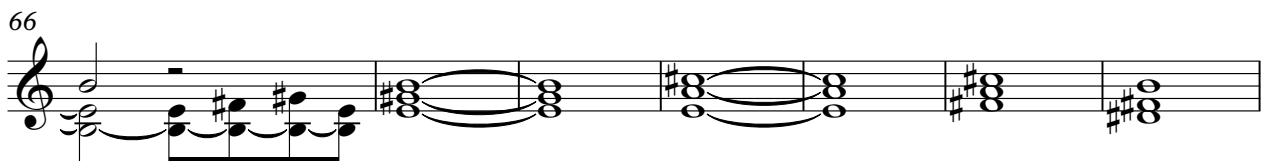
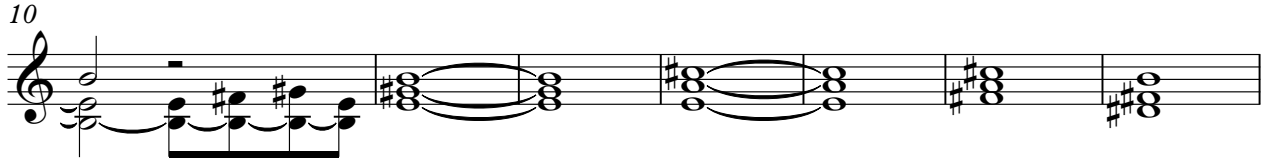

2

Synth Strings

91

98

102

Synth Strings

♩ = 132,000137

2

10

18

6

29

34

40

6

51

57

65

71

6

Synth Strings

82

87

94

100

Lead 8 (Bass + Lead)

♩ = 132,000137

2

6

9

12

15

18

21

24

27

30

V.S.

33

36

39

42

45

48

51

54

57

60

63

66

69

72

75

78

81

84

87

90

V.S.

93

96

99

102

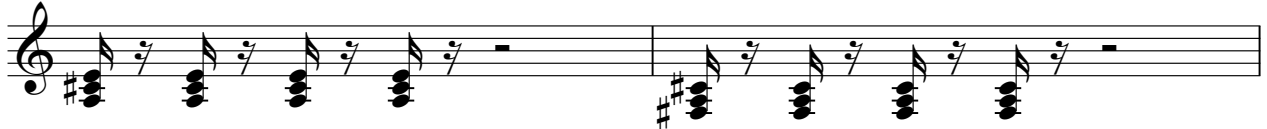

104

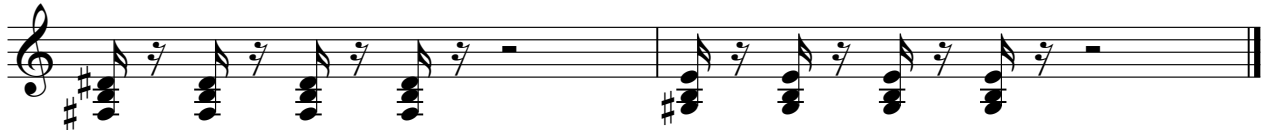

Lead 8 (Bass + Lead)

♩ = 132,000137
SOMMERTR

2

6

9

12

15

18

21

24

27

30

V.S.

Lead 8 (Bass + Lead)

33

36

39

42

45

48

51

54

57

60

63

66

69

72

75

78

81

84

87

90

V.S.

93

96

99

102

104

Pad 1 (New Age)

♩ = 132,000137

2

9

16

27

34

41

52

59

66

73

2

83

Rad 1 (New Age)

90

97

102

FX 4 (Atmosphere)

♩ = 132,000137

2

FX 4 (Atmosphere)

91

96

102
