

Die Flippers - Sommerwind 2

♩ = 212,023117

Percussion

Marimba

Kora

Kora

5-string Electric Bass

Electric Piano

Synth Strings

Viola

8

Perc.

Kora

Kora

E. Bass

E. Piano

Syn. Str.

Vla.

14

Perc.

Kora

Kora

E. Bass

E. Piano

Syn. Str.

Vla.

20

Perc.

Kora

Kora

E. Bass

E. Piano

Syn. Str.

Vla.

26

Perc.

Kora

Kora

E. Bass

E. Piano

Syn. Str.

Vla.

32

Perc.

Kora

Kora

E. Bass

E. Piano

Syn. Str.

Vla.

38

Perc.
Mar.
Kora
Kora
E. Bass
E. Piano
Syn. Str.
Vla.

42

Perc.
Mar.
Kora
Kora
E. Bass
E. Piano
Syn. Str.
Vla.

47

Perc.

Mar.

Kora

Kora

E. Bass

E. Piano

Syn. Str.

Vla.

52

Perc.

Mar.

Kora

Kora

E. Bass

E. Piano

Syn. Str.

Vla.

58

62

67

Perc. Mar. Kora Kora E. Bass E. Piano Syn. Str. Vla.

72

Perc. Mar. Kora Kora E. Bass E. Piano Syn. Str. Vla.

77

Perc.
Mar.
Kora
Kora
E. Bass
E. Piano
Syn. Str.
Vla.

82

Perc.
Mar.
Kora
Kora
E. Bass
E. Piano
Syn. Str.
Vla.

87

Perc.

Kora

Kora

E. Bass

E. Piano

Syn. Str.

Vla.

94

Perc.

Kora

Kora

E. Bass

E. Piano

Syn. Str.

Vla.

10

100

Perc.

Kora

Kora

E. Bass

E. Piano

Syn. Str.

Vla.

106

Perc.

Kora

Kora

E. Bass

E. Piano

Syn. Str.

Vla.

112

Perc.

Kora

Kora

E. Bass

E. Piano

Syn. Str.

Vla.

118

Perc.

Mar.

Kora

Kora

E. Bass

E. Piano

Syn. Str.

Vla.

124

Perc. Mar. Kora Kora E. Bass E. Piano Syn. Str. Vla.

129

Perc. Mar. Kora Kora E. Bass E. Piano Syn. Str. Vla.

134

Perc.
Mar.
Kora
Kora
E. Bass
E. Piano
Syn. Str.
Vla.

140

Perc.
Mar.
Kora
Kora
E. Bass
E. Piano
Syn. Str.
Vla.

145

150

155

160

165

Perc.
Mar.
Kora
Kora
E. Bass
E. Piano
Syn. Str.
Vla.

171

Perc.
Mar.
Kora
Kora
E. Bass
E. Piano
Syn. Str.
Vla.

176

Perc.
Mar.
Kora
Kora
E. Bass
E. Piano
Syn. Str.
Vla.

181

Perc.
Mar.
Kora
Kora
E. Bass
E. Piano
Syn. Str.
Vla.

186

Perc.
Mar.
Kora
Kora
E. Bass
E. Piano
Syn. Str.
Vla.

191

Perc.
Mar.
Kora
Kora
E. Bass
E. Piano
Syn. Str.
Vla.

196

201

206

Perc.
Kora
Kora
E. Bass
E. Piano
Syn. Str.
Vla.

212

Perc.
Mar.
Kora
Kora
E. Bass
E. Piano
Syn. Str.
Vla.

223

Perc.
Kora

236

Perc.

Kora

245

Perc.

Kora

Percussion

Die Flippers - Sommerwind 2

♩ = 212,023117

2

7

12

17

22

27

32

37

42

47

V.S.

52

57

61

66

71

75

79

84

88

93

98

103

108

113

118

123

128

133

138

142

V.S.

146

151

156

160

165

170

174

179

184

188

192

197

202

206

211

219

228

237

245

Marimba

Die Flippers - Sommerwind 2

♩ = 212,023117

36

36

40

44

48

52

56

V.S.

60

65

70

76

81

86

34

34

192

198

203

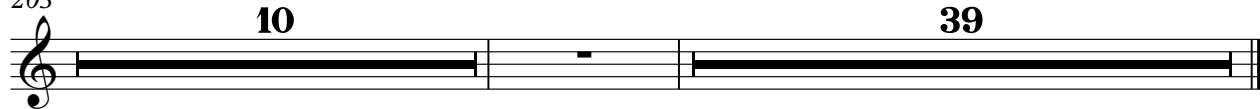

Kora

Die Flippers - Sommerwind 2

♩ = 212,023117

7

12

17

22

28

34

40

46

52

V.S.

Kora

58

64

70

76

82

87

92

98

103

109

Kora

115

121

127

133

139

145

151

157

163

169

175

181

187

193

199

204

209

215

223

231

Kora

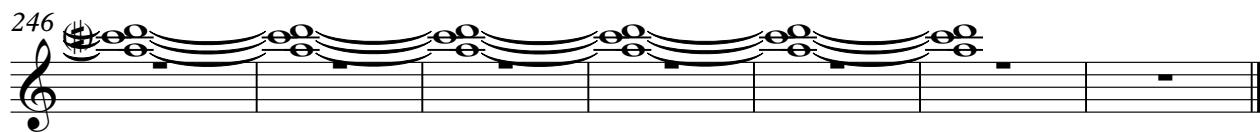
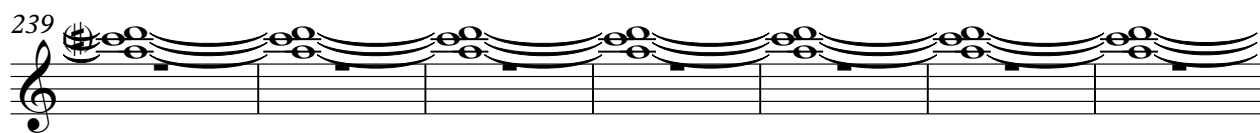

Die Flippers - Sommerwind 2

Kora

♩ = 212,023117

8

15

22

28

34

40

46

52

60

5

66

72

78

84

90

97

104

110

116

122

188

194

200

206

211

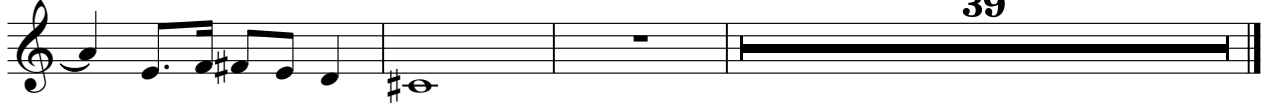

5-string Electric Bass

Die Flippers - Sommerwind 2

♩ = 212,023117

2

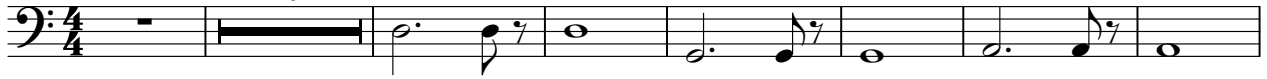

10

17

24

31

38

44

50

56

62

V.S.

136

142

148

154

161

168

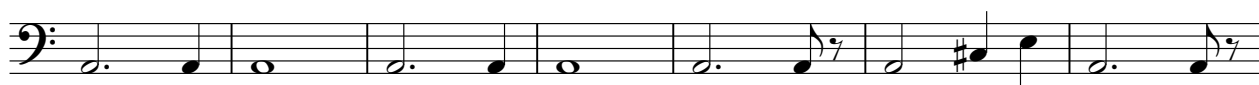

175

181

187

193

V.S.

4

5-string Electric Bass

199

206

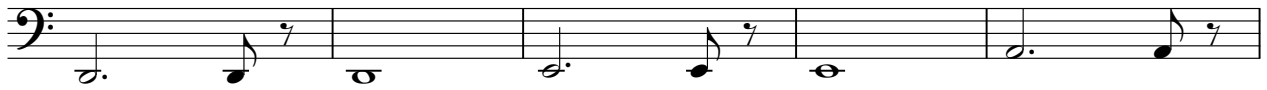

211

39

♩ = 212,023117

2

8

13

18

24

30

36

42

48

55

62

69

76

82

88

94

100

106

V.S.

112

118

124

130

137

144

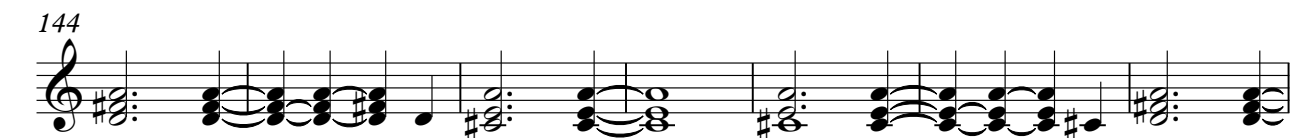

151

158

164

171

178

185

192

199

V.S.

205

210

213

39

39

Synth Strings

Die Flippers - Sommerwind 2

♩ = 212,023117

2

8

14

20

26

32

38

43

51

59

V.S.

63

67

72

78

85

92

99

106

113

121

127

136

143

148

153

158

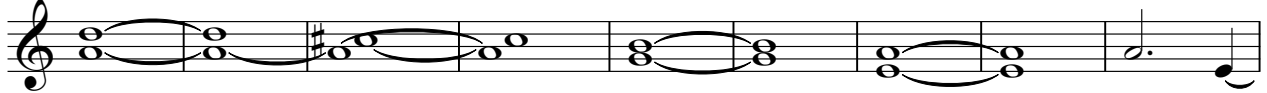

167

172

177

181

V.S.

185

189

193

197

201

206

211

2

39

Viola

Die Flippers - Sommerwind 2

♩ = 212,023117

2

11

20

29

38

47

56

65

74

83

V.S.

92

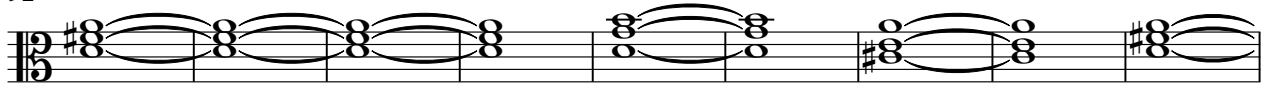

101

110

119

128

137

146

155

164

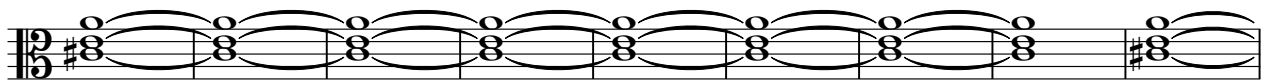

173

182

191

200

209

