

# Die Flippers - Sommerwind 3

♩ = 124,000252

SHAKUHACHI

DRUMS

STEEL DRUM

VIBRAPHONE

FINGERDBAS

♩ = 124,000252

E.PIANO 2

5

SHAKUHACHI

DRUMS

STEEL DRUM

VIBRAPHONE

FINGERDBAS

E.PIANO 2

8

DRUMS

STEEL DRUM

VIBRAPHONE

FINGERDBAS

KOTO

E.PIANO 2

10

SHAKUHACHI

DRUMS

STEEL DRUM

VIBRAPHONE

FINGERDBAS

KOTO

E.PIANO 2

12

SHAKUHACHI

DRUMS

STEEL DRUM

VIBRAPHONE

FINGERDBAS

KOTO

E.PIANO 2

14

SHAKUHACHI

DRUMS

STEEL DRUM

VIBRAPHONE

FINGERDBAS

KOTO

E.PIANO 2

16

DRUMS

VIBRAPHONE

FINGERBAS

KOTO

E.PIANO 2

17

DRUMS

VIBRAPHONE

FINGERBAS

KOTO

18

DRUMS

VIBRAPHONE

BANJO

FINGERBAS

KOTO

E.PIANO 2

19

DRUMS

VIBRAPHONE

BANJO

FINGERDBAS

KOTO

E.PIANO 2

20

DRUMS

VIBRAPHONE

BANJO

FINGERDBAS

KOTO

E.PIANO 2

21

DRUMS

VIBRAPHONE

BANJO

FINGERDBAS

KOTO

E.PIANO 2

22

DRUMS

VIBRAPHONE

BANJO

FINGERDBAS

KOTO

E.PIANO 2

23

DRUMS

VIBRAPHONE

BANJO

FINGERDBAS

KOTO

E.PIANO 2

24

DRUMS

VIBRAPHONE

BANJO

FINGERDBAS

KOTO

E.PIANO 2

25

DRUMS

VIBRAPHONE

BANJO

FINGERDBAS

KOTO

E.PIANO 2

26

DRUMS

VIBRAPHONE

BANJO

FINGERDBAS

KOTO

E.PIANO 2

27

DRUMS

VIBRAPHONE

BANJO

FINGERDBAS

KOTO

E.PIANO 2

28

DRUMS

VIBRAPHONE

BANJO

FINGERDBAS

KOTO

E.PIANO 2

29

DRUMS

VIBRAPHONE

BANJO

FINGERDBAS

KOTO

E.PIANO 2

30

DRUMS

VIBRAPHONE

BANJO

FINGERDBAS

KOTO

E.PIANO 2

32

DRUMS

VIBRAPHONE

BANJO

FINGERDBAS

KOTO

E.PIANO 2

33

DRUMS

VIBRAPHONE

BANJO

FINGERDBAS

KOTO

E.PIANO 2

34 <sup>3</sup> <sup>6</sup> <sup>6</sup> <sup>13</sup>

DRUMS

VIBRAPHONE

FINGERDBAS

KOTO

E.PIANO 2

36 <sup>6</sup> <sup>6</sup> <sup>6</sup> <sup>6</sup>

DRUMS

VIBRAPHONE

FINGERDBAS

KOTO

E.PIANO 2

38

DRUMS

VIBRAPHONE

FINGERDBAS

KOTO

E.PIANO 2

40

DRUMS

VIBRAPHONE

FINGERDBAS

KOTO

E.PIANO 2

42 6 6 6 6 15

DRUMS

VIBRAPHONE

FINGERDBAS

KOTO

E.PIANO 2

44 6 6 6 6

DRUMS

VIBRAPHONE

FINGERDBAS

KOTO

E.PIANO 2

46

DRUMS

VIBRAPHONE

FINGERDBAS

KOTO

E.PIANO 2

48

DRUMS

VIBRAPHONE

FINGERDBAS

KOTO

E.PIANO 2

50 17

DRUMS

VIBRAPHONE

FINGERDBAS

KOTO

E.PIANO 2

52

DRUMS

VIBRAPHONE

BANJO

FINGERDBAS

KOTO

E.PIANO 2

54

DRUMS

BANJO

FINGERDBAS

KOTO

E.PIANO 2

55

DRUMS

BANJO

FINGERDBAS

KOTO

E.PIANO 2

56

DRUMS

BANJO

FINGERDBAS

KOTO

E.PIANO 2

57

DRUMS

BANJO

FINGERDBAS

KOTO

E.PIANO 2

58

DRUMS

BANJO

FINGERDBAS

KOTO

E.PIANO 2

59

DRUMS

BANJO

FINGERDBAS

KOTO

E.PIANO 2

60

DRUMS

BANJO

FINGERDBAS

KOTO

E.PIANO 2

61

DRUMS

BANJO

FINGERDBAS

KOTO

E.PIANO 2

62

DRUMS

BANJO

FINGERDBAS

KOTO

E.PIANO 2

63

DRUMS

BANJO

FINGERDBAS

KOTO

E.PIANO 2

64 23

DRUMS

BANJO

FINGERBAS

KOTO

E.PIANO 2

65

DRUMS

BANJO

FINGERBAS

KOTO

E.PIANO 2

66

DRUMS

BANJO

FINGERBAS

KOTO

E.PIANO 2

67

DRUMS

BANJO

FINGERBAS

KOTO

E.PIANO 2

71

DRUMS

VIBRAPHONE

FINGERDBAS

KOTO

E.PIANO 2

73

DRUMS

VIBRAPHONE

FINGERDBAS

KOTO

E.PIANO 2

75 27

DRUMS

VIBRAPHONE

FINGERDBAS

KOTO

E.PIANO 2

77

DRUMS

VIBRAPHONE

FINGERDBAS

KOTO

E.PIANO 2

81

DRUMS

VIBRAPHONE

FINGERDBAS

E.PIANO 2

85

DRUMS

VIBRAPHONE

FINGERDBAS

KOTO

E.PIANO 2

87 <sup>6</sup> <sup>6</sup> <sup>6</sup> <sup>6</sup> 29

DRUMS

VIBRAPHONE

FINGERDBAS

KOTO

E.PIANO 2

89 <sup>6</sup> <sup>6</sup> <sup>6</sup> <sup>6</sup>

DRUMS

VIBRAPHONE

FINGERDBAS

KOTO

E.PIANO 2

91

DRUMS

VIBRAPHONE

FINGERDBAS

KOTO

E.PIANO 2

93

DRUMS

VIBRAPHONE

FINGERDBAS

KOTO

E.PIANO 2

95 31

DRUMS

VIBRAPHONE

FINGERDBAS

KOTO

E.PIANO 2

97

DRUMS

VIBRAPHONE

FINGERDBAS

KOTO

E.PIANO 2

99

DRUMS

VIBRAPHONE

FINGERDBAS

KOTO

E.PIANO 2

101

DRUMS

VIBRAPHONE

FINGERDBAS

KOTO

E.PIANO 2

SHAKUHACHI

Die Flippers - Sommerwind 3

♩ = 124,000252

12

DRUMS

Die Flippers - Sommerwind 3

♩ = 124,000252

2

8

11

13

16

18

21

24

27

30

V.S.

DRUMS

33

35

38

41

44

47

50

53

56

59

DRUMS

62

3 3 3

65

3 3 3

68

6 6 6

70

6 6 6

73

6 6 6

76

6 6

80

85

6 6 6

88

6 6 6

91

6 6

V.S.

4

DRUMS

94

97

100

103

STEEL DRUM

Die Flippers - Sommerwind 3

♩ = 124,000252

2

6

9

12

14

90

VIBRAPHONE

Die Flippers - Sommerwind 3

♩ = 124,000252

7

12

16

19

24

31

35

39

44

V.S.

VIBRAPHONE

VIBRAPHONE

102

6 3 3 6

BANJO

Die Flippers - Sommerwind 3

♩ = 124,000252

16

19

21

23

25

27

29

31

32

33

19

2 BANJO

53

54

56

58

60

62

64

66

67

69

35

♩ = 124,000252

2

11

14

16

19

21

23

25

27

29

31

33

35

37

39

41

43

45

47

49

51

53

55

57

59

61

63

65

67

69

V.S.

71

73

75

77

83

87

89

91

93

95

97

99

101

103

# Die Flippers - Sommerwind 3

KOTO

♩ = 124,000252

V.S.

50

57

63

68

77

92

KOTO

99

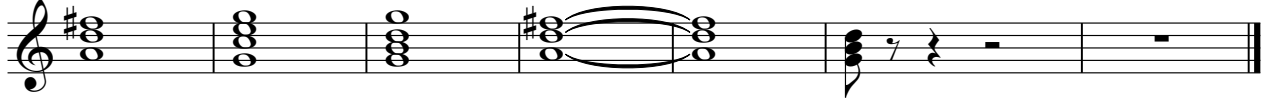

♩ = 124,000252

2

9

15

21

26

31

36

41

45

49

53

58

62

67

73

79

87

92

V.S.

96

100

102
